

# So Pra Contrariar - Um Dia de Domingo a Barata

0.0"  
1.1,00  
A BARATA2

♩ = 100,000000

3

Perc.

Kora

E. Bass

Tape Smp. Brs

Tape Smp. Brs

Orch. Hit

4

Perc.

Kora

E. Bass

Tape Smp. Brs

Tape Smp. Brs

Orch. Hit

5 3

Perc.

Kora

E. Bass

Tape Smp. Brs

Tape Smp. Brs

Orch. Hit

6

Perc.

Kora

E. Bass

Tape Smp. Brs

Tape Smp. Brs

Orch. Hit

7

8

9

Perc.

Kora

E. Bass

Tape Smp. Brs

Tape Smp. Brs

Orch. Hit

10

Perc.

Kora

E. Bass

11

Perc.

Kora

E. Bass

12

Perc.

Kora

E. Bass

13

Perc.

Kora

E. Bass

14

Perc.

Kora

E. Bass

15

Perc.

Kora

E. Bass

16

Perc. Kora E. Bass

17

Perc. Kora E. Bass Tape Smp. Brs Orch. Hit

18

Perc.

Kora

E. Bass

Tape Smp. Brs

Tape Smp. Brs

Orch. Hit

19

Perc.

Kora

E. Bass

Tape Smp. Brs

Tape Smp. Brs

20

Perc. Kora E. Bass Tape Smp. Brs

21

Perc. Kora E. Bass Tape Smp. Brs

22

Perc. Kora E. Bass

23

Perc.

Kora

E. Bass

This block contains the musical notation for measures 23 and 24 for three instruments: Percussion, Kora, and E. Bass. The Percussion part features a complex rhythmic pattern with various note values and rests. The Kora part consists of chords and single notes, some with grace notes. The E. Bass part has a steady, rhythmic line.

24

Perc.

Kora

E. Bass

This block contains the musical notation for measures 24 and 25 for three instruments: Percussion, Kora, and E. Bass. The Percussion part continues with its rhythmic pattern. The Kora part has similar chordal and melodic elements. The E. Bass part maintains its rhythmic line.

25

Perc.

Kora

E. Bass

Tape Smp. Brs

Tape Smp. Brs

Orch. Hit

This block contains the musical notation for measures 25 and 26 for six instruments: Percussion, Kora, E. Bass, two Tape Smp. Brs, and Orch. Hit. The Percussion, Kora, and E. Bass parts are consistent with the previous blocks. The two Tape Smp. Brs parts have a melodic line with grace notes. The Orch. Hit part has a simple melodic line.

26

Perc. 

Kora 

E. Bass 

Tape Smp. Brs 

Orch. Hit 

27

Perc. 

Kora 

E. Bass 

Tape Smp. Brs 

28

Perc.

Kora

E. Bass

Tape Smp. Brs

Tape Smp. Brs

29

Perc.

Kora

E. Bass

30

Perc.

Kora

E. Bass

31

Perc. Kora E. Bass

32

Perc. Kora E. Bass Tape Smp. Brs Tape Smp. Brs Orch. Hit

33

Perc.

Kora

E. Bass

Tape Smp. Brs

Tape Smp. Brs

Orch. Hit

34

Perc.

Kora

E. Bass

Tape Smp. Brs

Tape Smp. Brs

35

Perc. Kora E. Bass

36

Perc. Kora E. Bass Tape Smp. Brs Tape Smp. Brs Orch. Hit

37

Perc.

Kora

E. Bass

Tape Smp. Brs

Tape Smp. Brs

Orch. Hit

38

Perc.

Kora

E. Bass

Tape Smp. Brs

Tape Smp. Brs

39

Perc. Kora E. Bass

40 ♩ = 100,000000

Perc. Kora E. Bass Tape Smp. Brs Tape Smp. Brs Orch. Hit

♩ = 100,000000

41

Perc. Kora E. Bass Tape Smp. Brs. Tape Smp. Brs. Orch. Hit

42

Perc. Kora E. Bass Tape Smp. Brs. Tape Smp. Brs. Orch. Hit

43

44

45

Perc.

Kora

E. Bass

Tape Smp. Brs

Tape Smp. Brs

Orch. Hit

46

Perc.

Kora

E. Bass

Tape Smp. Brs

Tape Smp. Brs

Orch. Hit

47

Perc.

Kora

E. Bass

Tape Smp. Brs

Tape Smp. Brs

Orch. Hit

48

Perc.

Kora

E. Bass

Tape Smp. Brs

Tape Smp. Brs

Orch. Hit

49

Perc. Kora E. Bass

50

Perc. Kora E. Bass

51

Perc. Kora E. Bass

52

Perc. Kora E. Bass

53

Perc. Kora E. Bass

54

Perc. Kora E. Bass

55

Perc. Kora E. Bass

56

57

58

Perc.

Kora

E. Bass

Tape Smp. Brs

Tape Smp. Brs

59

Perc.

Kora

E. Bass

Tape Smp. Brs

Tape Smp. Brs

60

Perc.

Kora

E. Bass

Tape Smp. Brs

Tape Smp. Brs

61

Perc.

Kora

E. Bass

62

Perc.

Kora

E. Bass

63

64

65

Perc.

Kora

E. Bass

Tape Smp. Brs

Tape Smp. Brs

Orch. Hit

66

Perc.

Kora

E. Bass

Tape Smp. Brs

Tape Smp. Brs

67

Perc.

Kora

E. Bass

Tape Smp. Brs

Tape Smp. Brs

68

Perc.

Kora

E. Bass

69

Perc.

Kora

E. Bass

70

Perc. Kora E. Bass

71

Perc. Kora E. Bass Tape Smp. Brs Orch. Hit

72

Perc. Kora E. Bass Tape Smp. Brs. Tape Smp. Brs. Orch. Hit

73

Perc. Kora E. Bass Tape Smp. Brs. Tape Smp. Brs.

74

Perc. Kora E. Bass

75

Perc. Kora E. Bass Tape Smp. Brs Orch. Hit

76

Perc. Kora E. Bass Tape Smp. Brs Tape Smp. Brs Orch. Hit

77

Perc. Kora E. Bass Tape Smp. Brs Tape Smp. Brs

78

Perc. Kora E. Bass

79 ♩ = 100,000000

Perc. Kora E. Bass Tape Smp. Brs Tape Smp. Brs Orch. Hit

♩ = 100,000000

80

Perc.

Kora

E. Bass

Tape Smp. Brs

Tape Smp. Brs

Orch. Hit

81

Perc.

Kora

E. Bass

Tape Smp. Brs

Tape Smp. Brs

82

Perc.

Kora

E. Bass

83

Perc.

Kora

E. Bass

Tape Smp. Brs

Tape Smp. Brs

Orch. Hit

84

Perc.

Kora

E. Bass

Tape Smp. Brs

Tape Smp. Brs

Orch. Hit

85

Perc.

Kora

E. Bass

Tape Smp. Brs

Tape Smp. Brs

86

Perc. Kora E. Bass

87 = 100,000000

Perc. Kora E. Bass

Tape Smp. Brs

Tape Smp. Brs

Orch. Hit

= 100,000000

88

Perc. Kora E. Bass Tape Smp. Brs. Tape Smp. Brs. Orch. Hit

89

Perc. Kora E. Bass Tape Smp. Brs. Tape Smp. Brs. Orch. Hit

90

Perc. Kora E. Bass Tape Smp. Brs. Tape Smp. Brs. Orch. Hit

91

Perc. Kora E. Bass Tape Smp. Brs. Tape Smp. Brs. Orch. Hit

92

Perc.

Kora

E. Bass

Tape Smp. Brs

Tape Smp. Brs

Orch. Hit

93

Perc.

Kora

E. Bass

Tape Smp. Brs

Tape Smp. Brs

Orch. Hit

94

Perc.

Kora

E. Bass

Tape Smp. Brs

Tape Smp. Brs

Orch. Hit

95

$\text{♩} = 104,999924$

Perc.

Kora

E. Bass

Tape Smp. Brs

Tape Smp. Brs

$\text{♩} = 104,999924$

Orch. Hit

98

♩ = 104,999924

103

♩ = 104,999924  
108

Perc.

Kora

E. Bass

Tape Smp. Brs

Tape Smp. Brs

Orch. Hit

♩ = 104,999924

111

Perc.

Kora

E. Bass

Tape Smp. Brs

Tape Smp. Brs

Orch. Hit

115 ♩ = 104,999924 45

Perc.

Kora

E. Bass

Tape Smp. Brs

Tape Smp. Brs

Orch. Hit

♩ = 104,999924

122

Perc.

E. Bass

Tape Smp. Brs

Orch. Hit

127  $\text{♩} = 104,999924$

Perc.

E. Bass

Tape Smp. Brs

Orch. Hit  $\text{♩} = 104,999924$

132

Perc.

Kora

E. Bass

Tape Smp. Brs

Tape Smp. Brs

Orch. Hit

137

142

147

Perc.

Kora

E. Bass

Tape Smp. Brs

Tape Smp. Brs

Orch. Hit

156

♩ = 104,999924

Perc.

E. Bass

Tape Smp. Brs

Orch. Hit

♩ = 104,999924

161

Perc.

E. Bass

Tape Smp. Brs

Orch. Hit

166

$\text{♩} = 104,999924$

Perc.

Kora

E. Bass

Tape Smp. Brs

Tape Smp. Brs

Orch. Hit

$\text{♩} = 104,999924$

171

Perc.

Kora

E. Bass

Tape Smp. Brs

Tape Smp. Brs

Orch. Hit

$\text{♩} = 104,999924$

176

Perc.

Kora

E. Bass

Tape Smp. Brs

Tape Smp. Brs

$\text{♩} = 104,999924$

Orch. Hit

181

186

191

Perc.

Kora

E. Bass

Tape Smp. Brs

Tape Smp. Brs

Orch. Hit

197

Perc.

Kora

E. Bass

Tape Smp. Brs

Tape Smp. Brs

Orch. Hit

206  $\text{♩} = 104,999924$

Perc.

E. Bass

Tape Smp. Brs

Orch. Hit  $\text{♩} = 104,999924$

211  $\text{♩} = 104,999924$

Perc.

E. Bass

Tape Smp. Brs

Orch. Hit  $\text{♩} = 104,999924$

217

Perc.

Kora

E. Bass

Tape Smp. Brs

Tape Smp. Brs

Orch. Hit

222

Perc.

Kora

E. Bass

Tape Smp. Brs

Tape Smp. Brs

Orch. Hit

♩ = 104,999924

♩ = 104,999924

227

Perc.

Kora

E. Bass

Tape Smp. Brs

Tape Smp. Brs

Orch. Hit

232

Perc.

Kora

E. Bass

Tape Smp. Brs

Tape Smp. Brs

Orch. Hit

237

Perc.

Kora

E. Bass

Tape Smp. Brs.

Tape Smp. Brs.

Orch. Hit

242

Perc.

Kora

E. Bass

Tape Smp. Brs.

Tape Smp. Brs.

Orch. Hit

251 ♩ = 104,999924 <sup>57</sup>

Perc.

Kora

E. Bass

Tape Smp. Brs

Tape Smp. Brs

Orch. Hit ♩ = 104,999924

257

Perc.

E. Bass

Tape Smp. Brs

Orch. Hit

262  $\text{♩} = 104,999924$

Perc.

Kora

E. Bass

Tape Smp. Brs.

Tape Smp. Brs.

Orch. Hit  $\text{♩} = 104,999924$

267

Perc.

Kora

E. Bass

Tape Smp. Brs.

Tape Smp. Brs.

Orch. Hit

♩ = 104,999924  
272

277

282

Perc.

Kora

E. Bass

Tape Smp. Brs

Tape Smp. Brs

Orch. Hit

287

Perc.

Kora

E. Bass

Tape Smp. Brs

Tape Smp. Brs

Orch. Hit

293

Perc.

Kora

E. Bass

Tape Smp. Brs

Tape Smp. Brs

Orch. Hit

302

♩ = 104,999924

Perc.

E. Bass

Tape Smp. Brs

Orch. Hit

♩ = 104,999924

307  $\text{♩} = 104,99924$

Perc.

E. Bass

Tape Smp. Brs

Orch. Hit  $\text{♩} = 104,99924$

313

Perc.

Kora

E. Bass

Tape Smp. Brs

Tape Smp. Brs

Orch. Hit

318

♩ = 104,999924

323

♩ = 104,999924

328

Perc.

Kora

E. Bass

Tape Smp. Brs.

Tape Smp. Brs.

Orch. Hit

333

Perc.

Kora

E. Bass

Tape Smp. Brs.

Tape Smp. Brs.

Orch. Hit

338 65

Perc.

Kora

E. Bass

Tape Smp. Brs.

Tape Smp. Brs.

Orch. Hit

||

347 ♩ = 104,999924

Perc.

Kora

E. Bass

Tape Smp. Brs.

Tape Smp. Brs.

Orch. Hit ♩ = 104,999924

353

Perc.

E. Bass

Tape Smp. Brs

Orch. Hit

358

$\text{♩} = 104,999924$

Perc.

Kora

E. Bass

Tape Smp. Brs

Tape Smp. Brs

Orch. Hit

$\text{♩} = 104,999924$

363

Perc.

Kora

E. Bass

Tape Smp. Brs

Tape Smp. Brs

Orch. Hit

$\text{♩} = 104,999924$

368

Perc.

Kora

E. Bass

Tape Smp. Brs

Tape Smp. Brs

$\text{♩} = 104,999924$

Orch. Hit

373

Perc.

Kora

E. Bass

Tape Smp. Brs.

Tape Smp. Brs.

Orch. Hit

378

Perc.

Kora

E. Bass

Tape Smp. Brs.

Tape Smp. Brs.

Orch. Hit

383

Perc.

Kora

E. Bass

Tape Smp. Brs

Tape Smp. Brs

Orch. Hit

389

Perc.

Kora

E. Bass

Tape Smp. Brs

Tape Smp. Brs

Orch. Hit

398  $\text{♩} = 104,999924$

Perc.

E. Bass

Tape Smp. Brs

Orch. Hit  $\text{♩} = 104,999924$

403  $\text{♩} = 104,999924$

Perc.

E. Bass

Tape Smp. Brs

Orch. Hit  $\text{♩} = 104,999924$

409

Perc.

Kora

E. Bass

Tape Smp. Brs

Tape Smp. Brs

Orch. Hit

414

$\text{♩} = 104,999924$

Perc.

Kora

E. Bass

Tape Smp. Brs

Tape Smp. Brs

Orch. Hit

$\text{♩} = 104,999924$

419  $\text{♩} = 104,999924$

Perc.

Kora

E. Bass

Tape Smp. Brs

Tape Smp. Brs

Orch. Hit  $\text{♩} = 104,999924$

422

Perc.

Kora

E. Bass

Tape Smp. Brs

Tape Smp. Brs

Orch. Hit

425

Perc.

Kora

E. Bass

Tape Smp. Brs

Tape Smp. Brs

Orch. Hit

428 ♩ = 104,999924

Perc.

Kora

E. Bass

Tape Smp. Brs

Tape Smp. Brs

Orch. Hit

♩ = 104,999924

430

Perc.

Kora

E. Bass

Tape Smp. Brs

Tape Smp. Brs

Orch. Hit

433

$\text{♩} = 104,999924$

Perc.

Kora

E. Bass

Tape Smp. Brs

Tape Smp. Brs

Orch. Hit

$\text{♩} = 104,999924$

437

439

443  $\text{♩} = 104,999924$

Perc.

Kora

E. Bass

Tape Smp. Brs

Tape Smp. Brs

Orch. Hit

$\text{♩} = 104,999924$

446

Perc.

Kora

E. Bass

Tape Smp. Brs

Tape Smp. Brs

Orch. Hit

449

# So Pra Contrariar - Um Dia de Domingo a Barata

## Percussion

♩ = 100,000000

V.S.

Percussion

11

12

13

14

15

16

17

18

19

20

21

22

23

24

25

26

27

28

29

30

V.S.

Percussion

31

32

33

34

35

36

37

38

39

40 ♩ = 100,000000

Percussion

V.S.

51

52

53

54

55

56

57

58

59

60

Percussion

71

72

73

74

75

76

77

78

79 ♩ = 100,000000

80

81

82

83

84

85

86

87 ♩ = 100,000000

88

89

90

V.S.

10

Percussion

91

92

93

94

95  $\text{♩} = 104,99924$

98  $\text{♩} = 104,99924$

103  $\text{♩} = 104,99924$

109

112  $\text{♩} = 104,99924$

120

Percussion

126

$\text{♩} = 104,999924$

132

138

144

**3**

154

$\text{♩} = 104,999924$

161

167

$\text{♩} = 104,999924$

173

$\text{♩} = 104,999924$

178

184

V.S.

190

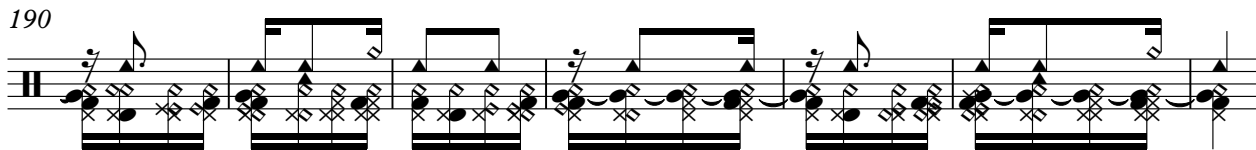

197

3

207

♩ = 104,999924

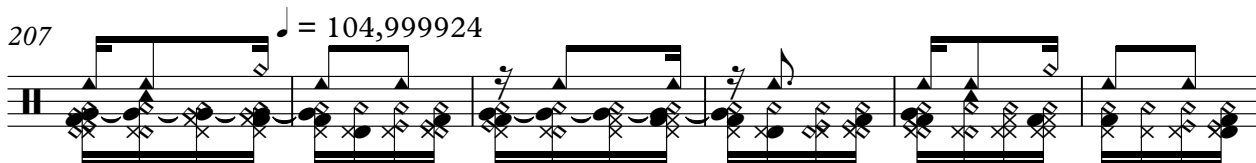

213

♩ = 104,999924

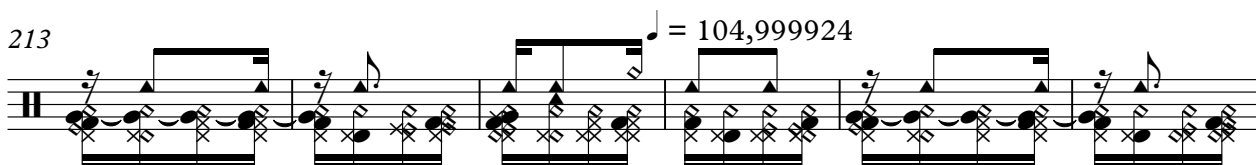

219

♩ = 104,999924

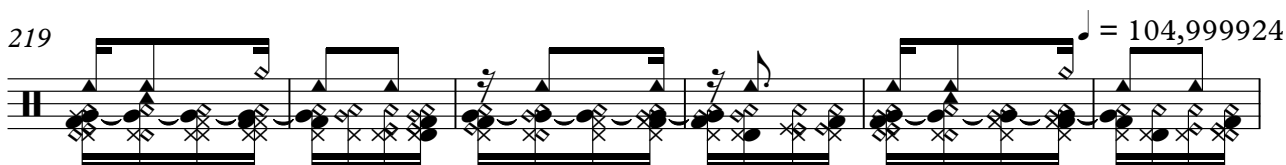

225

231

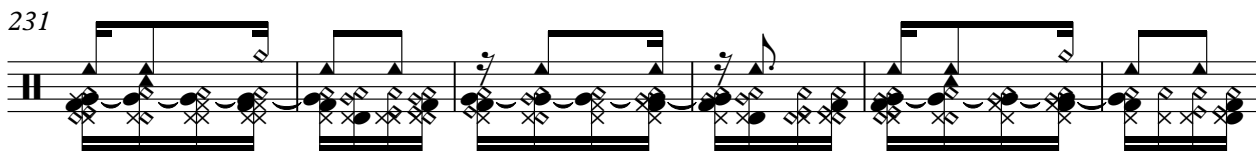

237

243

3

254

♩ = 104,999924

Percussion

260  $\text{♩} = 104,999924$

266

272  $\text{♩} = 104,999924$

278

283

289 **3**

300  $\text{♩} = 104,999924$

306  $\text{♩} = 104,999924$

313

319  $\text{♩} = 104,999924$

V.S.

325

330

336

346

353

359

365

370

376

382

389 **3**

399 ♩ = 104,99924

405 ♩ = 104,99924

411 ♩ = 104,99924

417 ♩ = 104,99924

421

424

428 ♩ = 104,99924

431

435 ♩ = 104,99924

V.S.

438

441

♩ = 104,999924

445

448

# So Pra Contrariar - Um Dia de Domingo a Barata

Kora

♩ = 100,000000

4

7

10

13

16

19

22

25

28

V.S.

91

♩ = 104,99924

94

♩ = 104,99924

102

111

♩ = 104,99924

132

144

160

♩ = 104,99924

180

194

♩ = 104,99924

217

♩ = 104,99924

231 

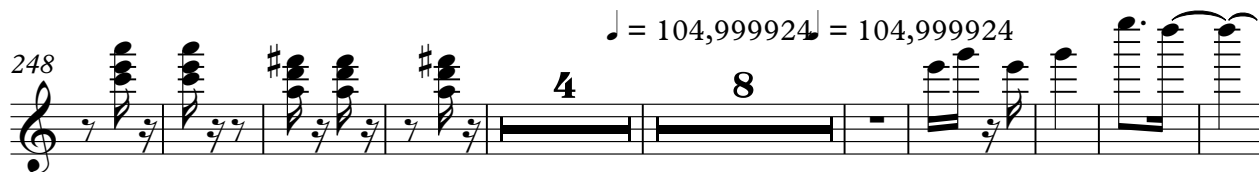
248  $\text{♩} = 104,999924$   $\text{♩} = 104,999924$  

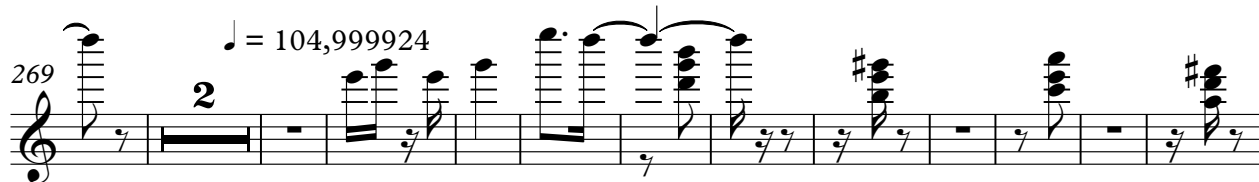
269  $\text{♩} = 104,999924$  

283 

299  $\text{♩} = 104,999924$   $\text{♩} = 104,999924$   $\text{♩} = 104,999924$  

321 

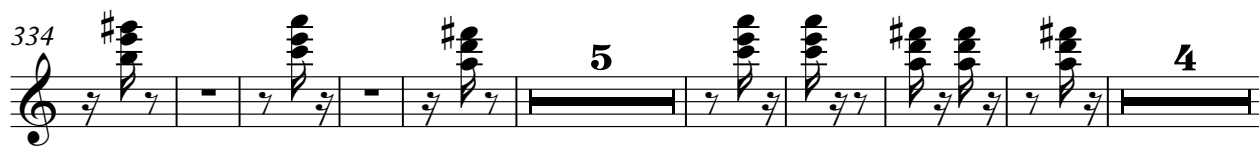
334 

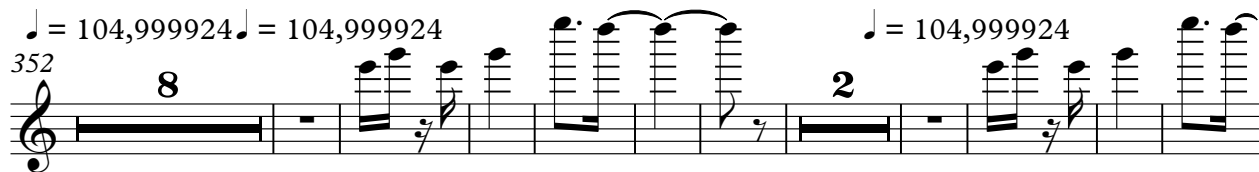
352  $\text{♩} = 104,999924$   $\text{♩} = 104,999924$   $\text{♩} = 104,999924$  

372 

386  $\text{♩} = 104,999924$   $\text{♩} = 104,999924$  

6

409

♩ = 104,999924  
Kora

2

422

♩ = 104,999924

431

♩ = 104,999924

440

♩ = 104,999924

447

# So Pra Contrariar - Um Dia de Domingo a Barata

Electric Bass

♩ = 100,000000

5

9

13

16

20

24

28

32

36

V.S.

40 ♩ = 100,000000

44

48

52

55

59

63

67

71

75

79 ♩ = 100,000000

83

87 ♩ = 100,000000

91

95 ♩ = 104,999924

♩ = 104,999924 ♩ = 104,999924

115

♩ = 104,999924

♩ = 104,999924

130

142

152

♩ = 104,999924

167 ♩ = 104,999924

♩ = 104,999924

184

200

♩ = 104,999924

215 ♩ = 104,999924

♩ = 104,999924

232

248

♩ = 104,999924

263 ♩ = 104,999924

♩ = 104,999924

280

296

♩ = 104,999924

311 ♩ = 104,999924

♩ = 104,999924

328

344

♩ = 104,999924

359 ♩ = 104,999924

♩ = 104,999924

376

392

♩ = 104,999924

407 ♩ = 104,999924

♩ = 104,999924

♩ = 104,999924

423

♩ = 104,999924

♩ = 104,99992

437

♩ = 104,999924

446

# So Pra Contrariar - Um Dia de Domingo a Barata

Tape Sampler Keyboard [Brass]

♩ = 100,000000

2

Tape Sampler Keyboard [Brass]

40 ♩ = 100,000000

♩ = 100,000000

♩ = 100,000000

89

92

96

108

120

141

156

178

192

202

384

5 4

400 = 104,999924 ♩ = 104,999924 ♩ = 104,999924

8 2

420 ♩ = 104,999924 ♩ = 104,999924

430 ♩ = 104,999924

440 ♩ = 104,999924

447

83

87 ♩ = 100,000000

91

94 ♩ = 104,999924      ♩ = 104,999924

104 ♩ = 104,999924

111

4

Tape Sampler Keyboard [Brass]

120 ♩ = 104,99924

♩ = 104,99924

131

141

154

♩ = 104,99924

164

♩ = 104,99924

174

♩ = 104,99924

185

196

208 ♩ = 104,999924

218 ♩ = 104,999924

229

237

248

258

♩ = 104,999924

269

♩ = 104,999924

279

290

302

♩ = 104,999924

♩ = 104,999924

313

♩ = 104,99924

324

334

347

♩ = 104,99924

357

♩ = 104,99924

368

♩ = 104,99924

Tape Sampler Keyboard [Brass]

378

389

♩ = 104,99924

401

♩ = 104,99924

412

♩ = 104,99924

♩ = 104,99924

423

♩ = 104,99924

433

♩ = 104,99924

Tape Sampler Keyboard [Brass]

443 ♩ = 104,999924

449

Orchestra Hit So Pra Contrariar - Um Dia de Domingo a Barata

♩ = 100,000000

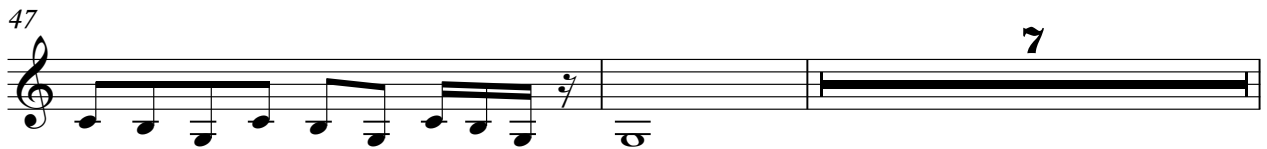
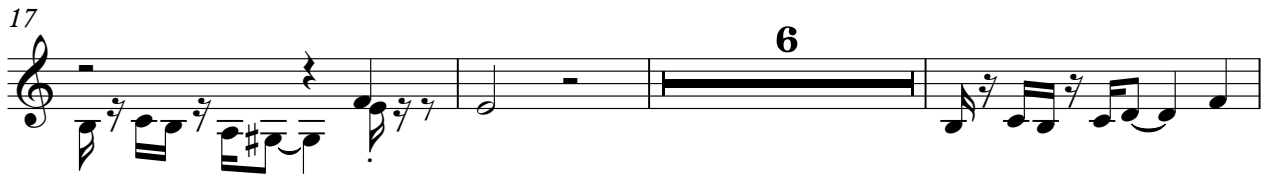

64 5

73 ♩ = 100,000000

80

87 ♩ = 100,000000

90

93 ♩ = 104,999924    ♩ = 104,999924

108 ♩ = 104,999924

117 ♩ = 104,999924

127 ♩ = 104,999924

136

145 **3**

156 ♩ = 104,999924

164 ♩ = 104,999924

173 ♩ = 104,999924

182

191 **3**

202 ♩ = 104,999924

211 ♩ = 104,999924

220 ♩ = 104,999924

228

V.S.

237 3

248 ♩ = 104,999924

257 ♩ = 104,999924

266 ♩ = 104,999924

274

283

292 3

303 ♩ = 104,999924

312 ♩ = 104,999924

320 ♩ = 104,999924

329

338

349

358

366

375

383

♩ = 104,999924

392

401

♩ = 104,999924

410

♩ = 104,999924

418

♩ = 104,999924

427

♩ = 104,999924

436

♩ = 104,999924

♩ = 104,999924

445

