

Soft Cell - Tainted Love 3

♩ = 146,007431

8

13

#TR808 Sn
#TR808 Bd
#Slap
#TR808 Hc
Synth.Bas
#Even Bar
Vocal-Lin
#Clarinet
#Rot.Orga
Brass Sec

17

#TR808 Sn
#TR808 Bd
#Slap
Synth.Bas
#Even Bar
Vocal-Lin
#Clarinet
#Rot.Orga
Brass Sec
#Susp.Str

22

#TR808 Sn
#TR808 Bd
#Slap
Synth. Bas
#Even Bar
Vocal-Lin
#Clarinet
#Rot.Orga
Brass Sec

26

#TR808 Sn
#TR808 Bd
#Slap
Synth. Bas
#Even Bar
Vocal-Lin
#OB.Strin
#Susp.Str

(c) 1994 By Sound Design Software Div.

31

#TR808 Sn
#TR808 Bd
#Slap
Synth.Bas
#Even Bar
Vocal-Lin
#OB.Strin
#Susp.Str

36

#TR808 Sn
#TR808 Bd
#Slap
#TR808 Hc
Synth.Bas
#Even Bar
Vocal-Lin
#Clarinet
#OB.Strin
#Rot.Orga
Brass Sec
#Susp.Str
#Slap

40

#TR808 Sn
#TR808 Bd
#Slap
#TR808 Hc
Synth.Bas
#Even Bar
Vocal-Lin
#Clarinet
#Rot.Orga
Brass Sec
#Susp.Str

45

#TR808 Sn
#TR808 Bd
#Slap
#TR808 Hc
Synth.Bas
#Even Bar
Vocal-Lin
#Clarinet
#OB.Strin
#Rot.Orga
Brass Sec
#Susp.Str

50

#TR808 Sn
#TR808 Bd
#Slap
Synth.Bas
#Even Bar
Vocal-Lin
#Clarinet
#Rot.Orga
Brass Sec
#Susp.Str

54

#TR808 Sn
#TR808 Bd
#Slap
Synth.Bas
#Even Bar
Vocal-Lin
#Clarinet
#OB.Strin
#Susp.Str

58

#TR808 Sn
#TR808 Bd
#Slap
Synth. Bas
#Even Bar
Vocal-Lin
#OB.Strin
#Susp.Str

62

#TR808 Sn
#TR808 Bd
#Slap
Synth. Bas
#Even Bar
Vocal-Lin
#OB.Strin
#Susp.Str

66

#TR808 Sn

#TR808 Bd

#Slap

#TR808 Hc

Synth. Bas

#Even Bar

Vocal-Lin

#Clarinet

#OB.Strin

#Rot.Orga

Brass Sec

#Susp.Str

#Slap

70

#TR808 Sn
#TR808 Bd
#Slap
#TR808 Hc
Synth.Bas
#Even Bar
Vocal-Lin
#Clarinet
#Rot.Orga
Brass Sec
#Susp.Str

74

#TR808 Sn
#TR808 Bd
#Slap
Synth.Bas
#Even Bar
Vocal-Lin
#Clarinet
#OB.Strin
#Rot.Orga
Brass Sec
#Susp.Str

78

#TR808 Sn
#TR808 Bd
#Slap
Synth.Bas
#Even Bar
Vocal-Lin
#Clarinet
#OB.Strin
#Rot.Orga
Brass Sec

82

#TR808 Sn
#TR808 Bd
#Slap
Synth.Bas
#Even Bar
Vocal-Lin
#Clarinet
#Rot.Orga
Brass Sec
#Susp.Str

86

#TR808 Sn

#TR808 Bd

#Slap

#TR808 Hc

Synth.Bas

#Even Bar

Vocal-Lin

#Clarinet

#Rot.Orga

Brass Sec

#Susp.Str

90

#TR808 Sn

#TR808 Bd

#Slap

#TR808 Hc

Synth.Bas

#Even Bar

Vocal-Lin

#Clarinet

#Rot.Orga

Brass Sec

#Susp.Str

94

#TR808 Sn

#TR808 Bd

#Slap

Synth. Bas

#Even Bar

Vocal-Lin

#Clarinet

#Rot.Orga

Brass Sec

#Susp.Str

98

#TR808 Sn

#TR808 Bd

#Slap

Synth. Bas

#Even Bar

Vocal-Lin

#Clarinet

#Rot.Orga

Brass Sec

#Susp.Str

101

#TR808 Sn

#TR808 Bd

#Slap

Synth. Bas

#Even Bar

#Clarinet

#Rot.Orga

Brass Sec

#Susp.Str

♩ = 146,007431

2

8

14

20

26

32

38

44

50

56

#TR808 Bd

Soft Cell - Tainted Love 3

♩ = 146,007431

2

8

14

20

26

(c) 1994 By Sound Design Software Divi

32

38

44

50

56

V.S.

2

#TR808 Bd

62

68

74

80

86

92

98

2

#Slap

Soft Cell - Tainted Love 3

♩ = 146,007431

4/4 **2** || ♩ ♩ | ♩ ♩ | ♩ ♩ | ♩ ♩ | ♩ ♩ |

8 || ♩ ♩ | ♩ ♩ | ♩ ♩ | ♩ ♩ | ♩ ♩ |

14 || ♩ ♩ | ♩ ♩ | ♩ ♩ | ♩ ♩ | ♩ ♩ |

20 || ♩ ♩ | ♩ ♩ | ♩ ♩ | ♩ ♩ | ♩ ♩ |

26 || ♩ ♩ | ♩ ♩ | ♩ ♩ | ♩ ♩ | ♩ ♩ |

31 || ♩ ♩ | ♩ ♩ | ♩ ♩ | ♩ ♩ | ♩ ♩ |

37 || ♩ ♩ | ♩ ♩ | ♩ ♩ | ♩ ♩ | ♩ ♩ |

43 || ♩ ♩ | ♩ ♩ | ♩ ♩ | ♩ ♩ | ♩ ♩ |

49 || ♩ ♩ | ♩ ♩ | ♩ ♩ | ♩ ♩ | ♩ ♩ |

55 || ♩ ♩ | ♩ ♩ | ♩ ♩ | ♩ ♩ | ♩ ♩ |

V.S.

2

#Slap

60

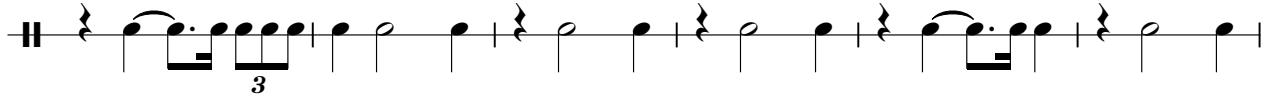

66

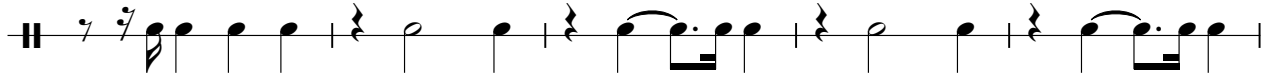

71

77

82

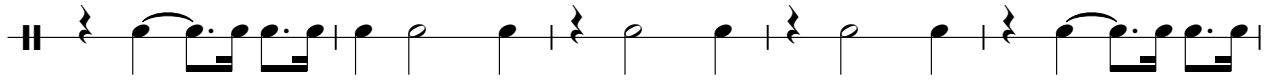

87

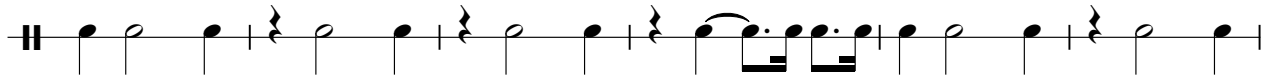

93

98

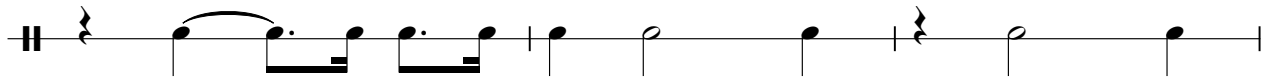

101

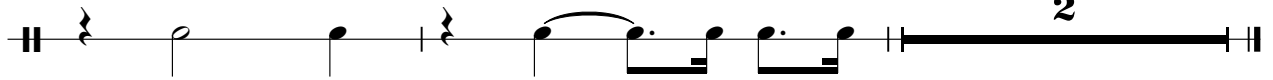

♩ = 146,007431

5

6 6

98

♩ = 146,007431

4/4 12 20

36

6 20

66

6 14

88

14

Soft Cell - Tainted Love 3

Synth.Bas

♩ = 146,007431

6

11

16

21

26

31

37

42

47

51

V.S.

Soft Cell - Tainted Love 3

#Even Bar

♩ = 146,007431

6

11

16

22

30

38

43

49

52

2

57

65

71

76

82

87

92

97

100

Soft Cell - Tainted Love 3

Vocal-Lin

♩ = 146,007431

9

13

17

21

25

28

32

36

40

45

v.s.

50

54

57

61

64

67

70

74

78

82

86

89

93

97

99

Soft Cell - Tainted Love 3

#Clarinet

♩ = 146,007431

6

11 **2**

17 **3**

23 **11**

38 **2**

43 **4**

51

55 **11**

68

72

76

80

84

88

92

96

100

2

#OB.Strin

Soft Cell - Tainted Love 3

♩ = 146,007431

26

33

9

48

9

64

9

76

26

♩ = 146,007431

4 3 3

13 5

23 13

40 3 5

52 13

70 3 3

80

87

94

99 3

Soft Cell - Tainted Love 3

Brass Sec

♩ = 146,007431

4 3 3

13 5

23 13

40 3 5

52 13

70 3 3

80

87

94

99 3

Soft Cell - Tainted Love 3

#Susp.Str

♩ = 146,007431

2

#Susp.Str

84

91

97

#Slap

Soft Cell - Tainted Love 3

♩ = 146,007431

5 6 6 29

36

29 38