

Soft Cell - Tainted Love

♩ = 148,000153

- snare (sn)**: A drum part in 4/4 time. It features a pattern of snare hits on the second and fourth beats of each measure, with eighth notes on the first and third beats.
- kick**: A drum part in 4/4 time. It features a steady eighth-note pattern starting on the second beat of each measure.
- profilemid**: A bass line in 4/4 time, consisting of a single note on the second line of the bass clef (F4) held for the duration of each measure.
- choir**: A bass line in 4/4 time, consisting of a single note on the second line of the bass clef (F4) held for the duration of each measure.

6

snare (sn)

kick

horn blas

bell

10

snare (sn)

kick

HI Q 27

profilemid

Organ bas

Farfisa

horn blas

bell

13

snare (sn)

kick

profilemid

Organ bas

Farfisa

horn blas

vocal mel

bell

16

snare (sn)

kick

CLAPS 39

profilemid

Organ bas

Farfisa

horn blas

vocal mel

NOISE SLA

18

snare (sn)

kick

CLAPS 39

profilemid

Organ bas

Farfisa

horn blas

vocal mel

bell

NOISE SLA

20

snare (sn)

kick

profilemid

Organ bas

Farfisa

vocal mel

bell

22

snare (sn)

kick

profilemid

choir

Organ bas

Farfisa

vocal mel

24

snare (sn)

kick

profilemid

Organ bas

Farfisa

horn blas

vocal mel

vocal har

26

snare (sn)

kick

profilemid

Organ bas

Farfisa

horn blas

vocal mel

bell

vocal har

30

snare (sn)

kick

profilemid

choir

Organ bas

Farfisa

vocal mel

vocal har

33

snare (sn)

kick

profilemid

choir

Organ bas

Farfisa

vocal mel

vocal har

36

snare (sn)

kick

profilemid

choir

Organ bas

Farfisa

vocal mel

38

snare (sn)

kick

CLAPS 39

profilemid

choir

Organ bas

Farfisa

vocal mel

vocal har

NOISE SLA

41

snare (sn)

kick

profilemid

Organ bas

Farfisa

horn blas

vocal mel

vocal har

43

snare (sn)

kick

profilemid

Organ bas

Farfisa

horn blas

vocal mel

bell

high stri

vocal har

46

snare (sn)

kick

CLAPS 39

profilemid

Organ bas

Farfisa

horn blas

vocal mel

bell

high stri

NOISE SLA

49

snare (sn)

kick

CLAPS 39

profilemid

Organ bas

Farfisa

horn blas

vocal mel

bell

high stri

NOISE SLA

51

snare (sn)

kick

profilemid

choir

Organ bas

vocal mel

high stri

53

snare (sn)

kick

profilemid

choir

Organ bas

Farfisa

vocal mel

high stri

55

snare (sn)

kick

profilemid

Organ bas

Farfisa

horn blas

vocal mel

bell

high stri

57

snare (sn)

kick

profilemid

Organ bas

Farfisa

horn blas

vocal mel

bell

high stri

60

snare (sn)

kick

profilemid

choir

Organ bas

Farfisa

vocal mel

high stri

vocal har

63

snare (sn)

kick

profilemid

choir

Organ bas

Farfisa

vocal mel

vocal har

66

snare (sn)

kick

profilemid

choir

Organ bas

Farfisa

vocal mel

68

snare (sn)

kick

profilemid

choir

Organ bas

Farfisa

vocal mel

70

snare (sn)

kick

CLAPS 39

profilemid

choir

Organ bas

Farfisa

horn blas

vocal mel

vocal har

NOISE SLA

72

snare (sn)

kick

profilemid

Organ bas

Farfisa

horn blas

vocal mel

vocal har

74

snare (sn)

kick

profilemid

Organ bas

Farfisa

vocal mel

bell

high stri

77

snare (sn)

kick

CLAPS 39

profilemid

Organ bas

Farfisa

horn blas

vocal mel

bell

high stri

NOISE SLA

80

snare (sn)

kick

profilemid

choir

Organ bas

Farfisa

vocal mel

bell

high stri

82

snare (sn)

kick

profilemid

choir

Organ bas

Farfisa

horn blas

vocal mel

high stri

84

snare (sn)

kick

CLAPS 39

profilemid

Organ bas

Farfisa

horn blas

vocal mel

high stri

vocal har

NOISE SLA

86

snare (sn)

kick

CLAPS 39

profilemid

Organ bas

Farfisa

horn blas

vocal mel

high stri

vocal har

NOISE SLA

88

snare (sn)

kick

CLAPS 39

profilemid

Organ bas

Farfisa

horn blas

vocal mel

high stri

vocal har

NOISE SLA

90

snare (sn)

kick

CLAPS 39

profilemid

choir

Organ bas

Farfisa

horn blas

vocal mel

high stri

vocal har

NOISE SLA

92

snare (sn)

kick

CLAPS 39

profilemid

choir

Organ bas

Farfisa

horn blas

vocal mel

high stri

vocal har

NOISE SLA

94

snare (sn)

kick

CLAPS 39

profilemid

choir

Organ bas

Farfisa

horn blas

vocal mel

high stri

vocal har

NOISE SLA

96

snare (sn)

kick

CLAPS 39

profilemid

choir

Organ bas

Farfisa

horn blas

vocal mel

high stri

vocal har

NOISE SLA

98

snare (sn)

kick

profilemid

choir

Organ bas

Farfisa

horn blas

vocal mel

high stri

vocal har

100

snare (sn)

kick

CLAPS 39

profilemid

choir

Organ bas

Farfisa

horn blas

vocal mel

high stri

vocal har

NOISE SLA

102

snare (sn)

kick

CLAPS 39

profilemid

choir

Organ bas

Farfisa

horn blas

vocal mel

high stri

vocal har

NOISE SLA

104

snare (sn)

kick

CLAPS 39

profilemid

choir

Organ bas

Farfisa

horn blas

vocal mel

high stri

vocal har

NOISE SLA

106

snare (sn)

kick

CLAPS 39

profilemid

choir

Organ bas

Farfisa

horn blas

vocal mel

high stri

vocal har

NOISE SLA

108

snare (sn)

kick

CLAPS 39

profilemid

choir

Organ bas

Farfisa

horn blas

vocal mel

high stri

vocal har

NOISE SLA

110

snare (sn)

kick

CLAPS 39

profilemid

choir

Organ bas

Farfisa

horn blas

vocal mel

high stri

vocal har

NOISE SLA

112

snare (sn)

kick

CLAPS 39

profilemid

choir

Organ bas

Farfisa

horn blas

vocal mel

high stri

vocal har

NOISE SLA

114

snare (sn)

kick

CLAPS 39

profilemid

choir

Organ bas

Farfisa

horn blas

vocal mel

high stri

vocal har

NOISE SLA

snare (sn

Soft Cell - Tainted Love

♩ = 148,000153

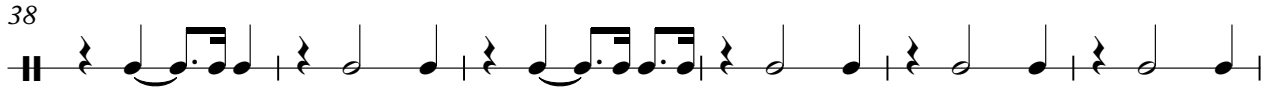
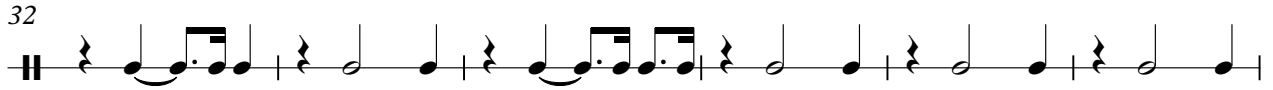
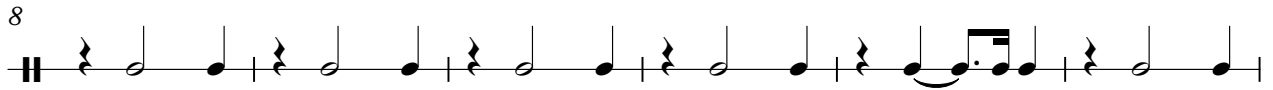
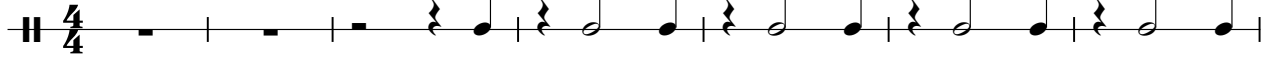

V.S.

62

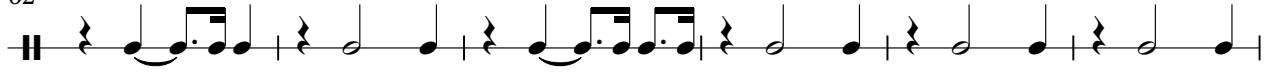

68

74

80

86

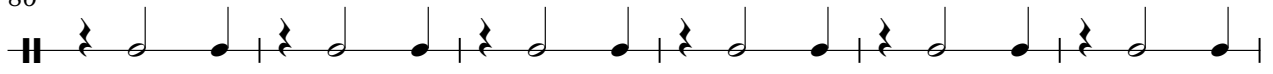

92

98

104

110

Soft Cell - Tainted Love

kick

♩ = 148,000153

7

13

19

25

31

37

43

49

55

V.S.

2

kick

61

67

73

79

85

91

97

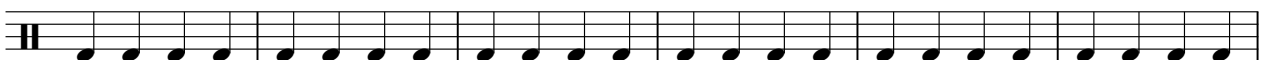

103

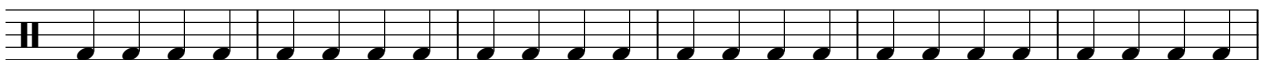

109

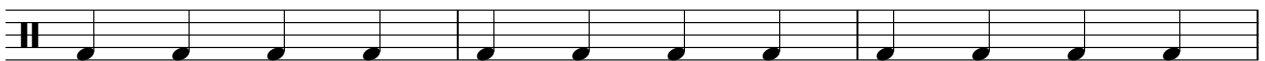

112

♩ = 148,000153

15 20

40 6 20

70 6 5

85

93 3

103

110

HI Q 27

Soft Cell - Tainted Love

♩ = 148,000153

11

54

58

64

70

75

79

83

87

91

95

99

103

107

111

Soft Cell - Tainted Love

choir

♩ = 148,000153

20 7

31

39 11 7

61

69 10

84 7

98

106

111

Soft Cell - Tainted Love

Organ bas

♩ = 148,000153

9

9

14

18

22

26

31

37

42

46

V.S.

50

54

58

63

69

74

78

82

86

90

94

98

102

106

110

113

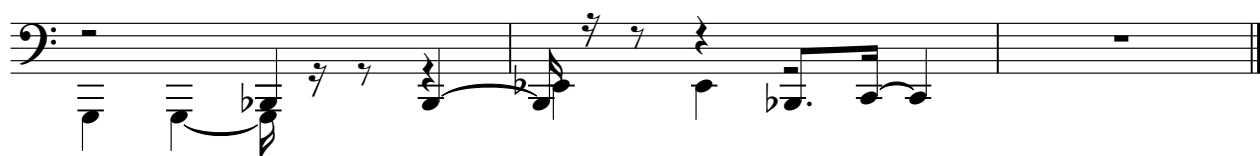

Soft Cell - Tainted Love

Farfisa

♩ = 148,000153

9

14

18 2

24

28 2 2

37

43

47 2

53

57

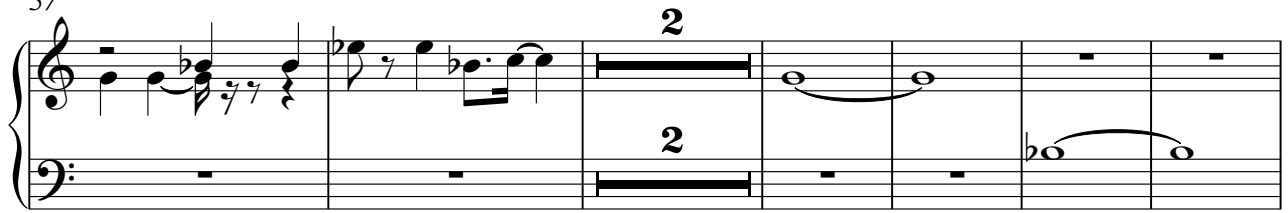

65

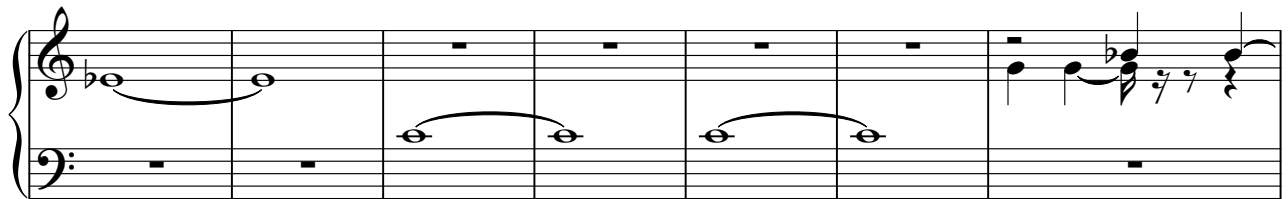

72

76

80

86

90

94

98

102

106

110

113

Soft Cell - Tainted Love

horn blas

♩ = 148,000153

7

13

25

43

55

73

83

90

97

103

2

horn blas

109

Soft Cell - Tainted Love

vocal mel

♩ = 148,000153

12

17

20

23

26

29

32

35

38

41

V.S.

81

85

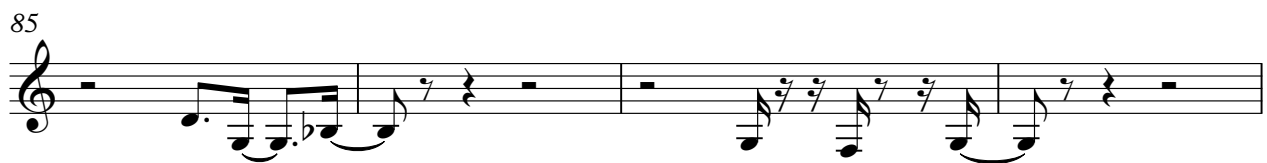

89

93

97

102

106

110

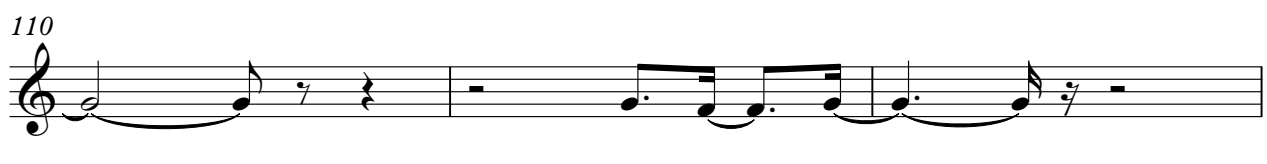

113

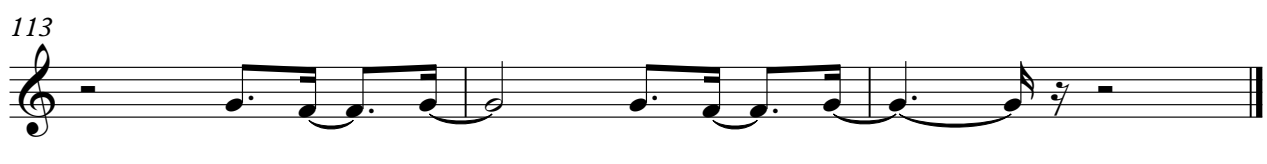

bell

Soft Cell - Tainted Love

♩ = 148,000153

4

10

18

27

48

57

78

4

2

3

5

15

3

5

3

35

Soft Cell - Tainted Love

high stri

♩ = 148,000153

43

50

58

14

79

88

97

104

110

Soft Cell - Tainted Love

vocal har

♩ = 148,000153

22

26

34

43

70

74

87

91

95

99

V.S.

2

vocal har

103

107

111

114

♩ = 148,000153

4/4

15

20

40

6

20

70

6

5

85

93

3

103

110