

2

5

BadKingJon

Snare

Percussion

Bass

7

BadKingJon

Snare

Percussion

Bass

9

BadKingJon

Snare

Bass2

Bass

11

BadKingJon

Snare

Percussion

Bass2

Bass

Seashore

13

BadKingJon

Snare

Percussion

Bass2

Bass

15

BadKingJon
Snare
Percussion
Bass2
Bass

17

BadKingJon
Snare
Percussion
Bass2
Bass
Pad2

19

BadKingJon

Snare

Percussion

Bass2

Bass

Pad2

Seashore

Double bar line

21

BadKingJon

Snare

Percussion

Bass2

Bass

Pad2

24

BadKingJon

Snare

Percussion

Bass2

Bass

Pad2

27

BadKingJon

Snare

Percussion

Bass2

Bass

Pad2

Seashore

29

BadKingJon

BadKingJon

Snare

Percussion

Bass2

Bass2

Bass

Bass

Pad2

Pad2

32

BadKingJon

Snare

Percussion

Bass2

Bass

Choir

Pad2

Pad1

34

BadKingJon

Snare

Bass2

Bass

Choir

Pad2

Pad1

Seashore

36

BadKingJon

Snare

Percussion

Bass2

Bass

Choir

Pad2

Pad1

Seashore

Detailed description of the musical score: The score is for page 10, measures 36 and 37. It features eight staves. The top three staves are grouped together: BadKingJon (melody), Snare (drums), and Percussion. The next two staves are Bass2 and Bass. The bottom three staves are Choir, Pad2, and Pad1. The Seashore part is at the very bottom. Measure 36 shows the beginning of the music. Measure 37 shows the continuation. The Seashore part has a fermata at the end of measure 37.

38

BadKingJon

Snare

Percussion

Bass2

Bass

Choir

Pad2

Pad1

41

BadKingJon

Snare

Bass2

Bass

Choir

Pad2

Pad1

Seashore

44

BadKingJon

Snare

Percussion

Bass2

Bass

Choir

Pad2

Pad1

Seashore

46

BadKingJon

Snare

Percussion

Bass2

Bass

Choir

Pad2

Pad1

48

BadKingJon

Snare

Percussion

Bass2

Bass

Choir

Pad2

Pad1

Seashore

53

Guitar

Dly L1

Dly R1

Dly L2

Dly R2

Pad2

Pad1

Seashore

59

Guitar

Dly L1

Dly R1

Dly L2

Dly R2

Pad2

Pad1

Seashore

62

Guitar

Dly L1

Dly R1

Dly L2

Dly R2

Pad2

Pad1

67

Guitar

Dly L1

Dly R1

Dly L2

Dly R2

Pad2

Pad1

Seashore

71

Guitar

Dly L1

Dly R1

Dly L2

Dly R2

Pad2

Pad1

75

Guitar

Dly L1

Dly R1

Dly L2

Dly R2

Pad2

Pad1

Seashore

78

Guitar

Dly L1

Dly R1

Dly L2

Dly R2

Pad2

Pad1

83

Guitar

Dly L1

Dly R1

Dly L2

Dly R2

Pad2

Pad1

Seashore

87

Snare

Percussion

Guitar

Dly L1

Dly R1

Dly L2

Dly R2

Bass

Choir

Pad2

Pad1

90

Snare

Guitar

Dly L1

Dly R1

Dly L2

Dly R2

Bass

Choir

Pad2

Pad1

Seashore

92

Snare

Percussion

Guitar

Dly L1

Dly R1

Dly L2

Dly R2

Bass

Choir

Pad2

Pad1

Seashore

94

Snare

Guitar

Dly L1

Dly R1

Dly L2

Dly R2

Bass

Choir

Pad2

Pad1

96

Snare

Percussion

Guitar

Dly L1

Dly R1

Dly L2

Dly R2

Bass2

Bass

Choir

Pad2

Pad1

98

- Snare:** A drum line with a double bar line at the start, followed by a series of notes and rests, including some notes with 'x' marks above them.

100

Snare

Percussion

Guitar

Dly L1

Dly R1

Dly L2

Dly R2

Bass2

Bass

Choir

Pad2

Pad1

Seashore

6

102

- Pad2:** Features a sustained chord with a tremolo effect, indicated by a wavy line under the notes.
- Pad1:** Features a sustained chord with a tremolo effect, similar to Pad2 but with a different voicing.

BadKingJon

Hats

Snare

Percussion

Guitar

Dly L1

Dly R1

Dly L2

Dly R2

Bass2

Bass

Choir

Pad2

Pad1

106

BadKingJon

Hats

Snare

Guitar

Dly L1

Dly R1

Dly L2

Dly R2

Bass2

Bass

Choir

Pad2

Pad1

Seashore

The musical score is divided into two systems. The first system includes:

- BadKingJon**: A vocal line with a steady eighth-note rhythm.
- Hats**: A rhythmic pattern of eighth notes with 'x' marks above them.
- Snare**: A pattern of eighth notes with 'x' marks above them.
- Percussion**: A line with rests and a few notes.

The second system includes:

- Guitar**: A line with rests and a melodic phrase.
- Dly L1**, **Dly R1**, **Dly L2**, **Dly R2**: Four lines of double bass (pedal point) with a consistent eighth-note pattern.
- Bass2**: A line with eighth notes.
- Bass**: A line with eighth notes.
- Choir**: A line with a melodic phrase.
- Pad2** and **Pad1**: Two lines of pads with sustained notes and tremolos.
- Seashore**: A line with rests.

110

BadKingJon

Hats

Snare

Guitar

Dly L1

Dly R1

Dly L2

Dly R2

Bass2

Bass

Choir

Pad2

Pad1

BadKingJon

Hats

Snare

Percussion

Guitar

Dly L1

Dly R1

Dly L2

Dly R2

Bass2

Bass

Choir

Pad2

Pad1

114

BadKingJon

Hats

Snare

Guitar

Dly L1

Dly R1

Dly L2

Dly R2

Bass2

Bass

Choir

Pad2

Pad1

Seashore

118

The musical score for 'BadKingJon' is arranged in a multi-stem format. The instruments and their parts are as follows:

- Dly L1, Dly R1, Dly L2, Dly R2:** Four different delay channels, each with its own melodic line.

120

122

The musical score for 'BadKingJon' is arranged in a multi-stem format. The instruments and their parts are as follows:

- Dly L1, Dly R1, Dly L2, Dly R2:** Four different delay channels, each with its own melodic line.
- Pad2, Pad1:** Two pad parts, each consisting of a sustained chord with a long sustain.
- Seashore:** A percussion line with a few scattered notes.

The musical score is divided into two systems. The first system includes:

- BadKingJon**: A vocal line with a simple melody of quarter notes.
- Hats**: A rhythmic pattern of eighth notes with 'x' marks above them.
- Snare**: A pattern of quarter notes with 'x' marks above them.
- Percussion**: A line with rests and a few notes.

The second system includes:

- Guitar**: A line with rests and a melodic phrase.
- Dly L1**, **Dly R1**, **Dly L2**, **Dly R2**: Four lines of double bass (pedal point) with a consistent rhythmic pattern.
- Bass2**: A line with a rhythmic pattern of eighth notes.
- Bass**: A line with a rhythmic pattern of eighth notes.
- Choir**: A line with a melodic phrase.
- Pad2** and **Pad1**: Two lines of pads with sustained chords and a tremolo effect.
- Seashore**: A line with a rest and a small flourish at the end.

126

- Guitar:** A melodic line with a long sustain line.
- Dly L1, Dly R1, Dly L2, Dly R2:** Four different delay lines, each with its own melodic line.
- Choir:** A vocal line consisting of a single note.
- Pad2:** A pad line consisting of a long sustain line.
- Pad1:** A pad line consisting of a long sustain line.

BadKingJon

Hats

Snare

Percussion

Guitar

Dly L1

Dly R1

Dly L2

Dly R2

Bass2

Bass

Choir

Pad2

Pad1

130

BadKingJon

Hats

Snare

Guitar

Dly L1

Dly R1

Dly L2

Dly R2

Bass2

Bass

Choir

Pad2

Pad1

Seashore

The middle section includes:

- Dly L1**, **Dly R1**, **Dly L2**, **Dly R2**: Four staves with a treble clef and a key signature of one sharp, containing melodic lines.

The bottom section includes:

134

138

BadKingJon

Hats

Snare

Bass2

Bass

Seashore

140

BadKingJon

Hats

Snare

Percussion

Bass2

Bass

Seashore

142

BadKingJon
Hats
Snare
Bass2
Bass

144

BadKingJon
Hats
Snare
Percussion
Bass2
Bass

146

BadKingJon

Hats

Snare

Bass2

Bass

Seashore

148

BadKingJon

Hats

Snare

Percussion

Bass2

Bass

Seashore

150

BadKingJon
Snare
Bass2
Bass

152

BadKingJon
Snare
Percussion
Bass2
Bass

154

BadKingJon
Snare
Bass2
Bass
Seashore

156

BadKingJon
Snare
Percussion
Bass2
Bass
Seashore

♩ = 138,000198

7

13

19

25

31

37

43

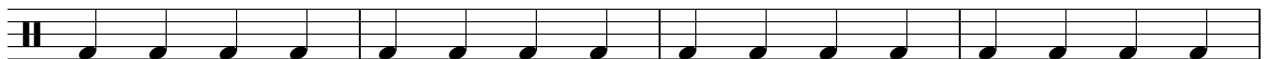

47

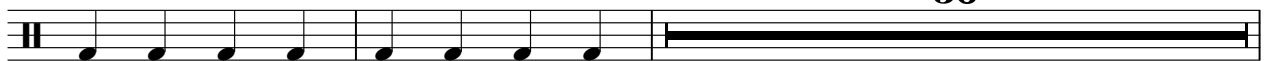

56

105

111

117

123

129

135

141

147

152

Solar Stone - seven cities

Hats

♩ = 138,000198

104

107

110

113

116

119

122

125

128

131

V.S.

134

137

140

143

146

148

Solar Stone - seven cities

Snare

♩ = 138,000198

7

13

19

25

31

37

43

47

Snare

89

95

101

107

113

119

125

131

137

143

Snare

3

149

153

Solar Stone - seven cities

Percussion

♩ = 138,000198

2

Percussion

124

134

138

148

152

Guitar

Solar Stone - seven cities

♩ = 138,000198

56

61

68

76

83

91

98

106

113

121

V.S.

2

Guitar

128

133

21

♩ = 138,000198

56

61

68

75

81

88

94

100

107

113

2

Dly L1

120

126

132

136

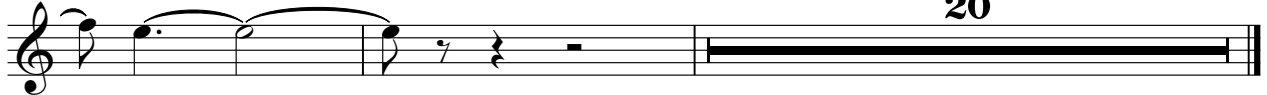

20

♩ = 138,000198

56

61

68

75

81

88

95

102

109

116

2

Dly R1

123

129

135

20

♩ = 138,000198

56

61

67

73

79

85

91

96

102

108

114

120

126

132

136

Solar Stone - seven cities

Dly R2

♩ = 138,000198

56

61

68

75

81

88

95

101

108

115

V.S.

2

Dly R2

121

127

133

20

Solar Stone - seven cities

Bass2

♩ = 138,000198

8

12

16

20

24

28

32

36

40

44

V.S.

48

48

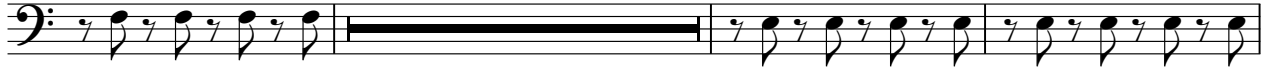

99

103

107

111

115

119

123

127

131

135

139

143

147

151

154

Solar Stone - seven cities

Bass

♩ = 138,000198

4

7

10

13

16

19

22

25

28

V.S.

31

34

37

40

43

46

49

91

94

97

100

103

106

109

112

115

118

121

124

127

V.S.

130

133

136

139

142

145

148

151

154

156

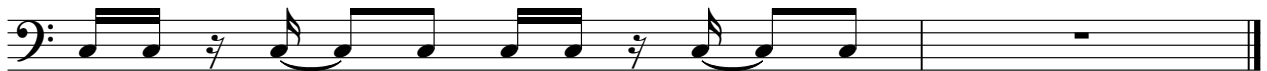

Solar Stone - seven cities

Choir

♩ = 138,000198

32

39

48

40

94

103

112

121

129

134

21

Solar Stone - seven cities

Pad2

♩ = 138,000198

16

24

33

42

51

60

69

78

87

96

V.S.

2

Pad2

105

114

123

131

21

Solar Stone - seven cities

Pad1

$\text{♩} = 138,000198$

32

39

48

57

66

75

84

93

102

111

V.S.

2

Pad1

120

129

134

Seashore

Solar Stone - seven cities

♩ = 138,000198

2

Seashore

147

