

solo - Stand By Your Man tammy Wynette

0.0"
1.1.00
IFNI MIDI MUSIC
♩ = 104,000015

Oboe
Percussion
Jazz Guitar
Jazz Guitar
Electric Guitar
Acoustic Bass
Solo

♩ = 104,000015

4

Ob.
Ob.
Perc.
J. Gtr.
J. Gtr.
E. Gtr.
A. Bass
Solo

7

Ob.
Ob.
Perc.
J. Gtr.
J. Gtr.
E. Gtr.
A. Bass
Solo

9

Ob.
Ob.
Perc.
J. Gtr.
J. Gtr.
E. Gtr.
A. Bass
Solo

11

Ob.
Ob.
Perc.
J. Gtr.
J. Gtr.
E. Gtr.
A. Bass
Solo

13

Ob.
Ob.
Perc.
J. Gtr.
J. Gtr.
E. Gtr.
A. Bass
Solo

15

Ob.
Ob.
Perc.
J. Gtr.
J. Gtr.
E. Gtr.
A. Bass
Solo

17

Ob.
Ob.
Perc.
J. Gtr.
J. Gtr.
E. Gtr.
A. Bass
Solo

19

Ob.
Ob.
Perc.
J. Gtr.
J. Gtr.
E. Gtr.
A. Bass
Sar.
Solo

22

Ob.
Ob.
Perc.
J. Gtr.
J. Gtr.
E. Gtr.
A. Bass
Sar.
Solo

24

Ob.
Ob.
Perc.
J. Gtr.
J. Gtr.
E. Gtr.
A. Bass
Sar.
Solo

26

Ob.
Ob.
Perc.
J. Gtr.
J. Gtr.
E. Gtr.
A. Bass
Sar.
Solo

29

Ob.
Ob.
Perc.
J. Gtr.
J. Gtr.
E. Gtr.
A. Bass
Sar.
Solo

31

Ob.
Ob.
Perc.
J. Gtr.
J. Gtr.
E. Gtr.
A. Bass
Sar.
Solo

33

Ob.
Ob.
Perc.
J. Gtr.
J. Gtr.
E. Gtr.
A. Bass
Sar.
Solo

35

Ob.
Ob.
Perc.
J. Gtr.
J. Gtr.
E. Gtr.
A. Bass
Sar.
Solo

37

Ob.
Ob.
Perc.
J. Gtr.
J. Gtr.
E. Gtr.
A. Bass
Syn. Str.
Sar.
Solo

39

Ob.
Ob.
Perc.
J. Gtr.
J. Gtr.
A. Bass
Syn. Str.
Sar.
Solo

41

Ob.
Ob.
Perc.
J. Gtr.
J. Gtr.
E. Gtr.
A. Bass
Syn. Str.
Sar.
Solo

43

Ob.
Ob.
Perc.
J. Gtr.
J. Gtr.
E. Gtr.
A. Bass
Solo

45

Ob.
Ob.
Perc.
J. Gtr.
J. Gtr.
E. Gtr.
A. Bass
Syn. Str.
Solo

47

Ob.
Ob.
Perc.
J. Gtr.
J. Gtr.
A. Bass
Syn. Str.
Sar.
Solo

49

Ob.
Ob.
Perc.
J. Gtr.
J. Gtr.
E. Gtr.
A. Bass
Syn. Str.
Sar.
Solo

51

Ob.
Ob.
Perc.
J. Gtr.
J. Gtr.
E. Gtr.
A. Bass
Sar.
Solo

53

Ob.
Ob.
Perc.
J. Gtr.
J. Gtr.
E. Gtr.
A. Bass
Sar.
Solo

55

Ob.
Ob.
Perc.
J. Gtr.
J. Gtr.
E. Gtr.
A. Bass
Sar.
Solo

57

Ob.
Ob.
Perc.
J. Gtr.
J. Gtr.
E. Gtr.
A. Bass
Syn. Str.
Sar.
Solo

59

Ob.
Ob.
Perc.
J. Gtr.
J. Gtr.
A. Bass
Syn. Str.
Sar.
Solo

61

Ob.
Ob.
Perc.
J. Gtr.
J. Gtr.
E. Gtr.
A. Bass
Syn. Str.
Sar.
Solo

63

Ob.
Ob.
Perc.
J. Gtr.
J. Gtr.
E. Gtr.
A. Bass
Syn. Str.
Sar.
Solo

65

Ob.
Ob.
Perc.
J. Gtr.
J. Gtr.
E. Gtr.
A. Bass
Syn. Str.
Sar.
Solo

67

Ob.
Ob.
Perc.
J. Gtr.
J. Gtr.
E. Gtr.
A. Bass
Syn. Str.
Sar.
Solo

69

Ob.

Ob.

Perc.

J. Gtr.

J. Gtr.

E. Gtr.

A. Bass

Syn. Str.

Sar.

Solo

Oboe

solo - Stand By Your Man tammy Wynette

♩ = 104,000015

5

9

14

19

25

30

35

41

46

51

2

Oboe

58

63

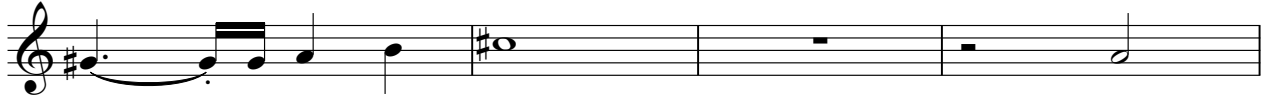

67

2

Oboe

solo - Stand By Your Man tammy Wynette

♩ = 104,000015

5

9

13

18

23

27

32

35

38

42

46

50

55

60

64

68

Percussion

solo - Stand By Your Man tammy Wynette

♩ = 104,000015

4

6

8

10

12

14

16

18

20

V.S.

Percussion

22

24

26

28

30

32

34

36

38

40

Percussion

42

44

46

48

50

52

54

56

58

60

V.S.

62

64

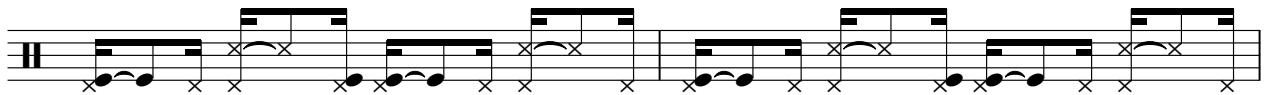

66

68

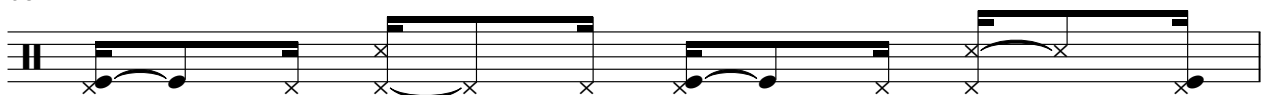

69

♩ = 104,000015

5

8

10

13

15

17

19

22

24

Jazz Guitar

Jazz Guitar

♩ = 104,000015

4

7

9

12

14

16

19

22

24

26

29

31

33

35

38

40

43

45

47

Electric Guitar

solo - Stand By Your Man tammy Wynette

♩ = 104,000015

5

9

13

18

23

27

31

35

2

Acoustic Bass

solo - Stand By Your Man tammy Wynette

♩ = 104,000015

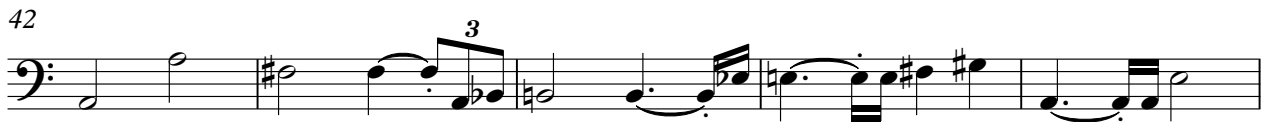

V.S.

2

Acoustic Bass

59

65

68

Synth Strings

solo - Stand By Your Man tammy Wynette

♩ = 104,000015

37

42

4

7

57

64

2

Sarangi

solo - Stand By Your Man tammy Wynette

♩ = 104,000015

20

24

29

34

40

49

55

61

66

4

2

solo - Stand By Your Man tammy Wynette

Solo

♩ = 104,000015

6

11

17

22

27

32

37

42

47

V.S.

52

57

62

67
