

Song Of The South - Zip A Dee Doo Dah

♩ = 240,000000

Xylophone

Piano

8

Xylophone

Vibraphone

Piano

Xylophone

15

Xylophone

Vibraphone

Piano

Xylophone

22

Flute

Xylophone

Vibraphone

Piano

Piano

Piano

Xylophone

29

Flute

Xylophone

Vibraphone

Piano

Piano

Piano

Piano

Xylophone

37

Flute

Xylophone

Vibraphone

Piano

Piano

Piano

Piano

Piano

Xylophone

45

Flute

Xylophone

Vibraphone

Piano

Piano

Piano

Piano

Xylophone

52

60

68

Flute

Xylophone

Vibraphone

Piano

Piano

Piano

Xylophone

76

Flute

Xylophone

Vibraphone

Piano

Piano

Piano

Xylophone

84

92

100

108

116

Flute

Xylophone

Vibraphone

Piano

Piano

Piano

Piano

Xylophone

123

Flute

Xylophone

Vibraphone

Piano

Piano

Piano

Piano

Xylophone

130

Vibraphone

Piano

Piano

Xylophone

137

Vibraphone

Piano

Piano

Xylophone

144

Piano

Piano

151

Piano

Piano

Song Of The South - Zip A Dee Doo Dah

Flute

♩ = 240,000000

23

29

35

41

47

2

55

61

67

73

78

2

2

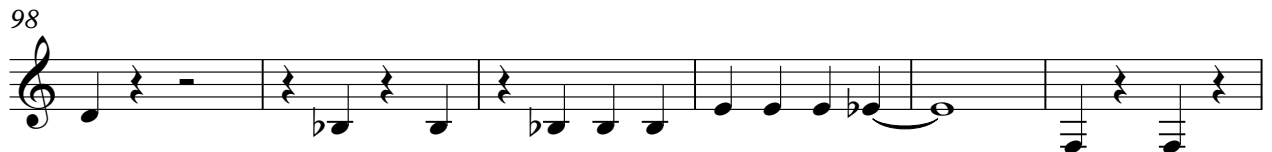

Xylophone

Song Of The South - Zip A Dee Doo Dah

♩ = 240,000000

V.S.

Xylophone

Xylophone

113

119

124

Vibraphone

Song Of The South - Zip A Dee Doo Dah

♩ = 240,000000

8

14

8

28

35

41

47

52

3

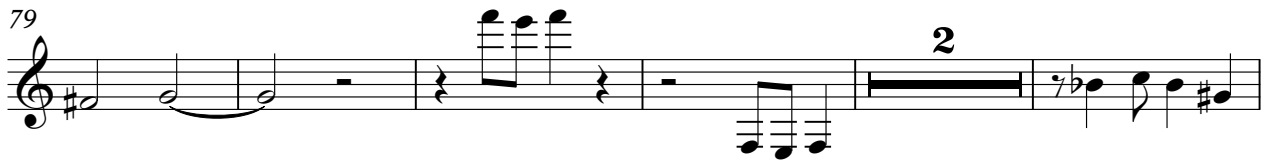

Vibraphone

124

137

Piano

Song Of The South - Zip A Dee Doo Dah

♩ = 240,000000

7

13

19

25

31

37

43

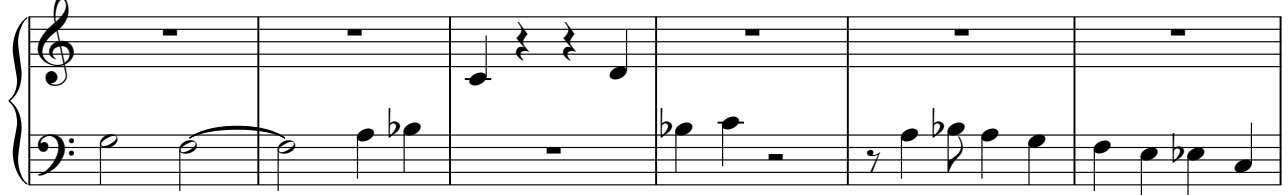

49

V.S.

119

125

130

135

140

145

151

2

3

Piano

Song Of The South - Zip A Dee Doo Dah

♩ = 240,000000

28 4

36 4

45 4

54

61 3 3

70 3 3

77 3 3

84

90

100

109

122

128

133

139

144

149

153

Piano

Song Of The South - Zip A Dee Doo Dah

♩ = 240,000000

23

29

35

41

44

96

102

108

114

123

Piano

Song Of The South - Zip A Dee Doo Dah

♩ = 240,000000

25

30

36

42

49

53

59

65

71

77

88

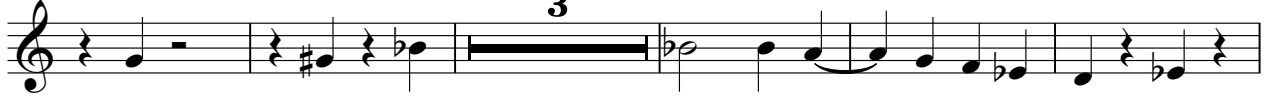

96

103

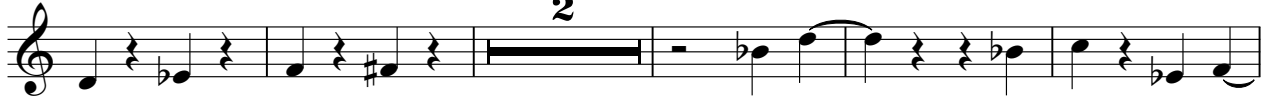

110

121

Xylophone

Song Of The South - Zip A Dee Doo Dah

♩ = 240,000000

8

14

8

28

2

35

41

4

50

57

3

65

72

78

2

