

Sonia - Be Young Be Foolish Be Happy

♩ = 200,000000 ♩ = 139,004089
0240BYBF

Clarinet in B \flat

Alto Saxophone

Percussion

Electric Guitar

Percussive Organ

Synth Bass

FM Synth

Tape Sampler Keyboard [Brass]

Tape Sampler Keyboard [Strings]

FX 5 (Brightness)

Viola

♩ = 200,000000 ♩ = 139,004089

5

7

9

Perc.

E. Gtr.

S. Bass

FM

Tape Smp. Brs

FX 5

Vla.

11

Cl.

Perc.

E. Gtr.

S. Bass

FM

Tape Smp. Brs

FX 5

Vla.

13

Cl. Perc. E. Gtr. S. Bass FM Tape Smp. Brs FX 5 Vla.

15

Cl. Perc. E. Gtr. S. Bass FM Tape Smp. Brs FX 5 Vla.

17

Cl. Perc. E. Gtr. S. Bass FM Tape Smp. Brs FX 5 Vla.

19

Cl. Perc. E. Gtr. S. Bass FM Tape Smp. Brs FX 5 Vla.

21

Cl.
Perc.
E. Gtr.
S. Bass
FM

23

Cl.
Perc.
E. Gtr.
S. Bass
FM
Tape Smp. Str
FX 5

25

Cl. Perc. E. Gtr. S. Bass FM

27

Cl. Perc. E. Gtr. S. Bass FM Tape Smp. Str. FX 5 Vla.

29

Cl. Perc. E. Gtr. S. Bass FM Vla.

31

Cl. Perc. E. Gtr. S. Bass FM FX 5 Vla.

33

Cl. Perc. E. Gtr. S. Bass FM Tape Smp. Brs FX 5 Vla.

35

Cl. Perc. E. Gtr. S. Bass FM Tape Smp. Brs FX 5 Vla.

37

Cl.
Perc.
E. Gtr.
S. Bass
FM
Tape Smp. Brs
FX 5
Vla.

39

Cl.
Perc.
E. Gtr.
S. Bass
FM
Tape Smp. Brs
FX 5
Vla.

41

Cl.
Perc.
E. Gtr.
S. Bass
FM
Vla.

43

Cl.
Perc.
E. Gtr.
S. Bass
FM
Tape Smp. Str
FX 5
Vla.

45

Cl. Perc. E. Gtr. S. Bass FM Tape Smp. Str. Vla.

47

Cl. Perc. E. Gtr. S. Bass FM Tape Smp. Str. FX 5 Vla.

49

Cl.

Perc.

E. Gtr.

S. Bass

FM

Tape Smp. Str.

Vla.

51

Cl.

Perc.

E. Gtr.

S. Bass

FM

Vla.

53

Cl. Perc. E. Gtr. S. Bass FM Tape Smp. Brs FX 5 Vla.

55

Cl. Perc. E. Gtr. S. Bass FM Tape Smp. Brs FX 5 Vla.

57

Cl. Perc. E. Gtr. S. Bass FM Tape Smp. Brs FX 5 Vla.

59

Cl. Perc. E. Gtr. S. Bass FM Tape Smp. Brs FX 5 Vla.

61

Cl.
Perc.
E. Gtr.
Perc. Organ
S. Bass
Tape Smp. Brs
FX 5
Vla.

63

Cl.
Perc.
Perc. Organ
S. Bass
FX 5

65

Cl.

Perc.

Perc. Organ

S. Bass

FX 5

67

Cl.

Perc.

Perc. Organ

S. Bass

FX 5

69

Alto Sax.

Perc.

E. Gtr.

S. Bass

FM

Tape Smp. Brs

FX 5

Vla.

71

Alto Sax.

Perc.

E. Gtr.

S. Bass

FM

Tape Smp. Brs

FX 5

Vla.

Detailed description of the musical score: The score is for page 19, starting at measure 71. It consists of eight staves. The Alto Saxophone staff has a melodic line with notes like G4, A4, B4, C5, and D5, with some rests. The Percussion staff shows a rhythmic pattern with 'x' marks above the staff, indicating hits. The Electric Guitar staff has chords with a flat sign, suggesting a key signature of one flat. The Bass staff has a simple melodic line. The Fiddle staff has a few notes. The Tape Samples staff has a triplet of notes. The FX 5 staff has a few notes. The Viola staff has a long sustained note.

73

Alto Sax.

Perc.

E. Gtr.

S. Bass

FM

Tape Smp. Brs

FX 5

Vla.

75

Alto Sax.

Perc.

E. Gtr.

S. Bass

FM

Tape Smp. Brs

FX 5

Vla.

77

Cl.

Alto Sax.

Perc.

E. Gtr.

S. Bass

FM

Tape Smp. Brs

FX 5

Vla.

79

Cl.

Perc.

E. Gtr.

S. Bass

FM

Vla.

81

Cl.
Perc.
E. Gtr.
S. Bass
FM
FX 5
Vla.

83

Cl.
Perc.
E. Gtr.
S. Bass
FM
Tape Smp. Brs
FX 5
Vla.

85

Cl. Perc. E. Gtr. S. Bass FM Tape Smp. Brs FX 5 Vla.

87

Cl. Perc. E. Gtr. S. Bass FM Tape Smp. Brs FX 5 Vla.

89

Cl. Perc. E. Gtr. S. Bass FM Tape Smp. Brs FX 5 Vla.

91

Cl. Perc. E. Gtr. S. Bass FM Tape Smp. Brs FX 5 Vla.

93

Cl. Perc. E. Gtr. S. Bass FM Tape Smp. Brs FX 5 Vla.

95

Cl. Perc. E. Gtr. S. Bass FM Tape Smp. Brs FX 5 Vla.

97

Cl.

Perc.

E. Gtr.

S. Bass

FM

Tape Smp. Brs

FX 5

Vla.

98

$\text{♩} = 131,004074$ $\text{♩} = 122,001808$ $\text{♩} = 116,000310$ $\text{♩} = 109,003906$ $\text{♩} = 80,000000$

Perc.

E. Gtr.

S. Bass

Tape Smp. Brs

FX 5

Vla.

$\text{♩} = 122,001808$ $\text{♩} = 116,000310$ $\text{♩} = 109,003906$ $\text{♩} = 80,000000$

$\text{♩} = 131,004074$

Sonia - Be Young Be Foolish Be Happy

Clarinet in B \flat

$\text{♩} = 200,000000$ $\text{♩} = 139,004089$
0240BYBF

2

7

3

13

17

21

25

28

3

30

3

33

36

V.S.

40

44

48

51

54

58

62

68

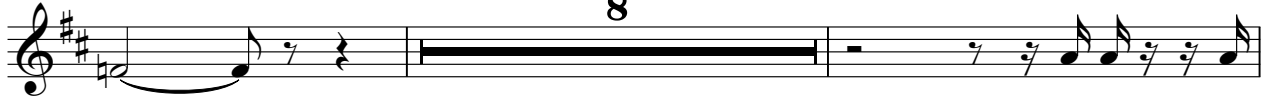

78

80

Alto Saxophone

Sonia - Be Young Be Foolish Be Happy

♩ = 200,000000 ♩ = 139,004089

7

61

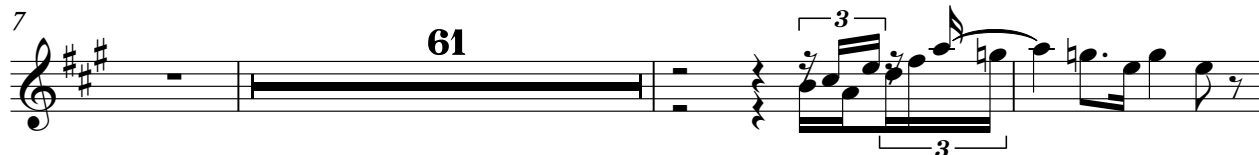

71

75

77

20

♩ = 134,002400180816,009,3

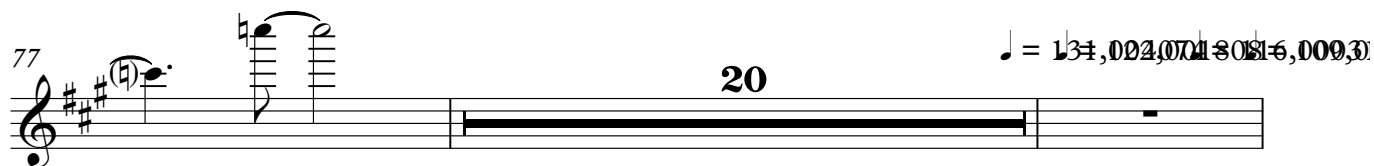

99

♩ = 80,000000

2

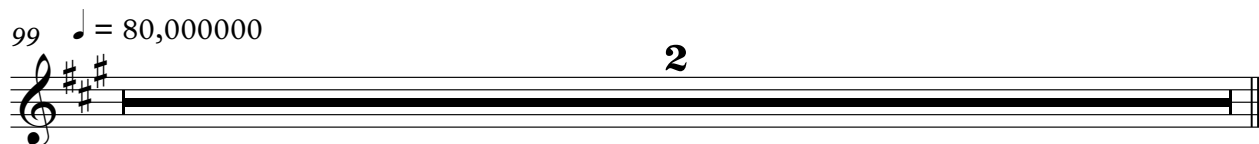

Sonia - Be Young Be Foolish Be Happy

Percussion

♩ = 200,000000 ♩ = 139,004089

5

7

9

12

15

18

20

23

26

V.S.

Percussion

29

32

35

38

41

44

47

50

53

55

58

61

64

67

70

73

76

78

81

84

V.S.

Percussion

87

90

93

96

$\text{♩} = 131,002,700$ $\text{♩} = 186,800,031$ $\text{♩} = 109,003,906$

99

$\text{♩} = 80,000,000$

Sonia - Be Young Be Foolish Be Happy

Electric Guitar

♩ = 200,000000 ♩ = 139,004089

5

8

12

16

20

24

28

32

36

V.S.

86

90

94

97

$\text{♩} = 131,0042701808$ $\text{♩} = 109,003903$ $\text{♩} = 80,000000$

Percussive Organ

Sonia - Be Young Be Foolish Be Happy

♩ = 200,000000 ♩ = 139,004089

2

7

54

65

29

♩ = 131,200000 ♩ = 131,200000 ♩ = 131,200000 ♩ = 131,200000

99 ♩ = 80,000000

2

Sonia - Be Young Be Foolish Be Happy

Synth Bass

♩ = 200,000000 ♩ = 139,004089

5

7

10

13

16

19

22

26

30

V.S.

34

37

40

43

47

51

55

58

61

65

♩ = 200,000000 ♩ = 139,004089

5

11

17

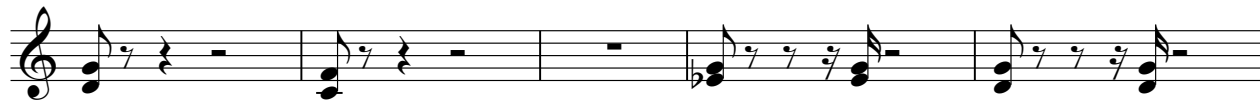

22

26

30

34

39

44

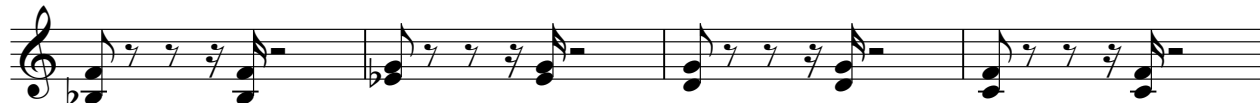

V.S.

48

52

57

69

74

79

83

89

94

99

Tape Sampler Keyboard [Brass] Sonia - Be Young Be Foolish Be Happy

♩ = 200,000000 ♩ = 139,004089

5

8

12

16

20 **13**

36

40 **13**

56

59 **8**

Tape Sampler Keyboard [Brass]

70

74

78

86

90

94

♩ = 131,0022,0018086,0093103906 ♩ = 80,000000

97

Sonia - Be Young Be Foolish Be Happy
Tape Sampler Keyboard [Strings]

♩ = 200,000000 ♩ = 139,004089

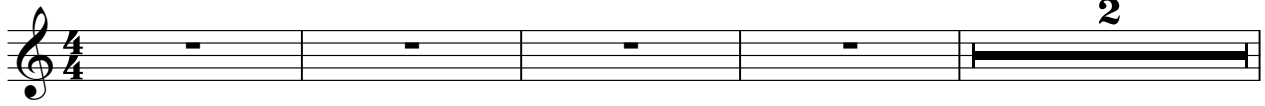

7

27

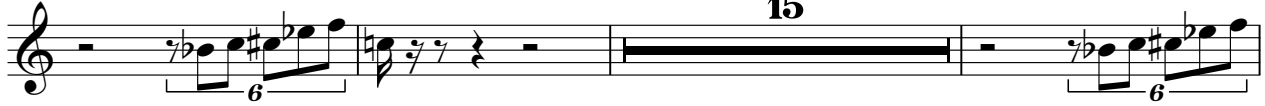

45

50

♩ = 131,000000 ♩ = 122,000000 ♩ = 100,000000 ♩ = 80,000000

Sonia - Be Young Be Foolish Be Happy

FX 5 (Brightness)

♩ = 200,000000 ♩ = 139,004089

7

12

15

18

23

28

35

38

41

48

4

54

57

60

2

65

2

2

72

2

77

4

84

87

90

Viola

Sonia - Be Young Be Foolish Be Happy

♩ = 200,000000 ♩ = 139,004089

7

14

28

34

41

50

56

8

2

7

2

69 Viola

75

82

89

95 ♩ = 131,00127,001180,000313 = 109,003

99 ♩ = 80,000000