

Sonia Dersion - It Feels So Good

♩ = 140,000137

Percussion

Flexatone

Flexatone

Fretless Electric Bass

Synth Bass

Synth Bass

Synth Voice

Synth Voice

Reverse Cymbals

Tape Sampler Keyboard [Strings]

Orchestra Hit

Lead 3 (Calliope)

FX 1 (Rain)

♩ = 140,000137

Violoncello

4

Perc.

S. Bass

Tape Smp. Str

Lead 3

FX 1

6

Perc.

S. Bass

Tape Smp. Str

Lead 3

FX 1

8

Perc.

S. Bass

Tape Smp. Str

Lead 3

FX 1

9

Perc.

S. Bass

Tape Smp. Str

Lead 3

FX 1

11

Perc. E. Bass S. Bass Tape Smp. Str Orch. Hit Lead 3 FX 1

13

Perc. E. Bass S. Bass Tape Smp. Str Lead 3 FX 1

14

Perc.

E. Bass

S. Bass

Tape Smp. Str

Lead 3

FX 1

15

Perc.

E. Bass

S. Bass

Tape Smp. Str

Lead 3

FX 1

- Perc.**: A drum part with a complex rhythmic pattern. It features a series of eighth notes with stems pointing up, some with beams connecting them. There are also some notes with stems pointing down and some with beams connecting them. The pattern repeats every four measures.
- E. Bass**: An electric bass line that is mostly silent, with a few notes in the first measure. The notes are a half note G2 (two flats) and a half note G3 (one flat), both with stems pointing down.
- S. Bass**: A sub-bass line in the bass clef. It consists of a series of eighth notes, all with stems pointing down. The notes are G2 (two flats), G3 (one flat), and F3 (one flat). There is a double bar line with a repeat sign after the first measure.
- Tape Smp. Str**: A tape sample of a string instrument. It consists of a series of eighth notes, all with stems pointing down. The notes are G2 (two flats), G3 (one flat), and F3 (one flat). There is a double bar line with a repeat sign after the first measure.
- Lead 3**: A lead line in the treble clef. It consists of a series of eighth notes, all with stems pointing down. The notes are G2 (two flats), G3 (one flat), and F3 (one flat). There is a double bar line with a repeat sign after the first measure.
- FX 1**: A guitar effect line in the treble clef. It consists of a series of eighth notes, all with stems pointing down. The notes are G2 (two flats), G3 (one flat), and F3 (one flat). There is a double bar line with a repeat sign after the first measure.

17

Perc.

E. Bass

S. Bass

Syn. Voice

Syn. Voice

Rev. Cym.

Tape Smp. Str

Lead 3

FX 1

Vc.

19

Perc.

E. Bass

Syn. Voice

Syn. Voice

Rev. Cym.

Tape Smp. Str

Orch. Hit

Lead 3

FX 1

- Perc.**: A complex rhythmic pattern with various note values and rests.
- E. Bass**: A bass line with notes in the lower register, including some rests.
- Syn. Voice**: Two staves, both containing a single whole note at the beginning of the measure.
- Lead 3**: A melodic line starting with a whole note, followed by eighth notes and a sharp sign at the end.

21

Perc.

E. Bass

Tape Smp. Str

Lead 3

FX 1

22

Perc.

E. Bass

Syn. Voice

Syn. Voice

Tape Smp. Str

Lead 3

FX 1

26

Perc.

E. Bass

S. Bass

Syn. Voice

Syn. Voice

Tape Smp. Str

Lead 3

FX 1

30

Perc.

E. Bass

S. Bass

Syn. Voice

Syn. Voice

Tape Smp. Str

Lead 3

FX 1

32

Perc.

E. Bass

S. Bass

Syn. Voice

Tape Smp. Str

Lead 3

FX 1

34

Perc.

Flex.

E. Bass

S. Bass

Syn. Voice

Syn. Voice

Tape Smp. Str

Orch. Hit

Lead 3

FX 1

36

Flex.

S. Bass

Tape Smp. Str

Orch. Hit

FX 1

38

Flex.

Tape Smp. Str

FX 1

40

Flex.

Tape Smp. Str

FX 1

42

Perc.

Flex.

Flex.

E. Bass

Rev. Cym.

Tape Smp. Str

FX 1

44

Perc.

Flex.

Flex.

E. Bass

Tape Smp. Str

Lead 3

FX 1

Detailed description of the musical score: The score is for measures 44 and 45. The Percussion staff (top) features a complex, syncopated rhythm with eighth and sixteenth notes, some marked with 'x' for accents. The two Flexa staves (second and third from top) play a rhythmic accompaniment with eighth notes and rests. The Electric Bass staff (fourth from top) has a simple melodic line with quarter and eighth notes. The Tape Sampled Strings staff (fifth from top) plays a rhythmic pattern of eighth notes. The Lead 3 staff (sixth from top) has a melodic line with a prominent eighth-note pattern. The FX 1 staff (bottom) features a sustained, layered sound with a low-frequency component and a high-frequency component, both marked with a sharp sign (#).

46

Perc.

Flex.

Flex.

E. Bass

Tape Smp. Str

Lead 3

FX 1

47

Perc.

Flex.

Flex.

E. Bass

Tape Smp. Str

Lead 3

FX 1

49

Perc.

Flex.

Flex.

E. Bass

Tape Smp. Str

Lead 3

FX 1

51

Perc.

Flex.

Flex.

E. Bass

Tape Smp. Str

Lead 3

FX 1

52

Perc.

Flex.

Flex.

E. Bass

Tape Smp. Str

Lead 3

FX 1

53

Perc.

Flex.

Flex.

E. Bass

Tape Smp. Str

Lead 3

FX 1

54

Perc.

Flex.

Flex.

E. Bass

Tape Smp. Str

Lead 3

FX 1

55

Perc.

Flex.

Flex.

E. Bass

Tape Smp. Str

Lead 3

FX 1

57

Flex.

Syn. Voice

Syn. Voice

Rev. Cym.

Tape Smp. Str

Lead 3

FX 1

Vc.

59

Perc. Flex. E. Bass Syn. Voice Syn. Voice Rev. Cym. Tape Smp. Str Orch. Hit Lead 3 FX 1

Detailed description of the musical score: The score consists of nine staves. The Percussion staff (Perc.) features a complex rhythmic pattern with eighth and sixteenth notes and rests. The Flex. and E. Bass staves show a melodic line with a key signature of one flat and a common time signature. The Syn. Voice staves are mostly empty, with a few notes in the first measure. The Rev. Cym. staff has a few notes in the first measure. The Tape Smp. Str staff has a rhythmic pattern of eighth notes. The Orch. Hit staff is empty. The Lead 3 staff has a melodic line with a key signature of one flat and a common time signature. The FX 1 staff has a long, sustained note in the first measure.

61

Perc.

Flex.

E. Bass

Tape Smp. Str

Lead 3

FX 1

Vc.

3

62

Perc. Flex. E. Bass Syn. Voice Syn. Voice Tape Smp. Str Lead 3 FX 1 Vc.

63

Perc.

Flex.

E. Bass

Syn. Voice

Syn. Voice

Tape Smp. Str

Lead 3

FX 1

65

Perc.

Flex.

E. Bass

Tape Smp. Str

Lead 3

FX 1

Vc.

66

Perc.

Flex.

E. Bass

S. Bass

Syn. Voice

Syn. Voice

Tape Smp. Str

Lead 3

FX 1

Vc.

68

Perc. Flex. E. Bass S. Bass Tape Smp. Str. Lead 3 FX 1

69

Perc.

Flex.

E. Bass

S. Bass

Tape Smp. Str

Lead 3

FX 1

Vc.

70

Perc.

Flex.

E. Bass

S. Bass

Syn. Voice

Syn. Voice

Tape Smp. Str

Lead 3

FX 1

Vc.

72

Perc.

Flex.

E. Bass

S. Bass

Tape Smp. Str

Lead 3

FX 1

73

Perc.

Flex.

E. Bass

S. Bass

Syn. Voice

Syn. Voice

Tape Smp. Str

Lead 3

FX 1

Vc.

74

Perc.

Flex.

E. Bass

S. Bass

Syn. Voice

Syn. Voice

Tape Smp. Str

Lead 3

FX 1

Vc.

75

Perc.

Flex.

S. Bass

Syn. Voice

Syn. Voice

Tape Smp. Str

Orch. Hit

Lead 3

FX 1

Vc.

77

Flex.

Tape Smp. Str

FX 1

Vc.

79

Flex.

Tape Smp. Str

FX 1

Vc.

81

Flex.

Syn. Voice

Syn. Voice

Tape Smp. Str

FX 1

Vc.

82

Perc.

Flex.

Flex.

E. Bass

Syn. Voice

Syn. Voice

Rev. Cym.

Tape Smp. Str

Orch. Hit

Lead 3

FX 1

Vc.

84

Perc.

Flex.

E. Bass

Tape Smp. Str

Lead 3

FX 1

85

Perc.

Flex.

E. Bass

Tape Smp. Str

Lead 3

FX 1

Vc.

3

86

Perc.

Flex.

E. Bass

Syn. Voice

Syn. Voice

Tape Smp. Str

Lead 3

FX 1

Vc.

87

Perc.

Flex.

E. Bass

Syn. Voice

Syn. Voice

Tape Smp. Str

Lead 3

FX 1

89

Perc.

Flex.

E. Bass

Tape Smp. Str

Lead 3

FX 1

Vc.

90

Perc. Flex. E. Bass Syn. Voice Syn. Voice Tape Smp. Str Lead 3 FX 1 Vc.

91

Perc. Flex. E. Bass S. Bass Syn. Voice Syn. Voice Tape Smp. Str. Lead 3 FX 1

93

Perc.

Flex.

E. Bass

S. Bass

Tape Smp. Str

Lead 3

FX 1

Vc.

94

Perc.

Flex.

E. Bass

S. Bass

Syn. Voice

Syn. Voice

Tape Smp. Str

Lead 3

FX 1

Vc.

96

Perc.

Flex.

E. Bass

S. Bass

Syn. Voice

Syn. Voice

Tape Smp. Str

Lead 3

FX 1

Vc.

98

Perc.

Flex.

E. Bass

S. Bass

Syn. Voice

Syn. Voice

Rev. Cym.

Tape Smp. Str

Orch. Hit

Lead 3

FX 1

Vc.

100

Perc.

Flex.

E. Bass

S. Bass

Tape Smp. Str

Lead 3

FX 1

101

Perc.

Flex.

E. Bass

Tape Smp. Str

Lead 3

FX 1

Vc.

3

102

Perc.

Flex.

E. Bass

Syn. Voice

Syn. Voice

Tape Smp. Str

Lead 3

FX 1

Vc.

104

Perc.

Flex.

E. Bass

Tape Smp. Str

Lead 3

FX 1

105

Perc.

Flex.

E. Bass

Tape Smp. Str

Lead 3

FX 1

Vc.

106

Perc. Flex. E. Bass S. Bass Syn. Voice Syn. Voice Tape Smp. Str Lead 3 FX 1 Vc.

108

Perc.

Flex.

E. Bass

S. Bass

Tape Smp. Str

Lead 3

FX 1

109

Perc. Flex. E. Bass S. Bass Tape Smp. Str Lead 3 FX 1 Vc.

110

Perc.

Flex.

E. Bass

S. Bass

Syn. Voice

Syn. Voice

Tape Smp. Str

Lead 3

FX 1

Vc.

112

Perc.

Flex.

E. Bass

S. Bass

Syn. Voice

Tape Smp. Str

Lead 3

FX 1

113

Perc.

Flex.

E. Bass

S. Bass

Syn. Voice

Syn. Voice

Tape Smp. Str

Lead 3

FX 1

Vc.

114

Perc.

Flex.

E. Bass

S. Bass

S. Bass

Syn. Voice

Syn. Voice

Tape Smp. Str

Orch. Hit

Lead 3

FX 1

Vc.

116

S. Bass

S. Bass

Tape Smp. Str

FX 1

118

S. Bass

Tape Smp. Str

FX 1

122

S. Bass

Syn. Voice

Syn. Voice

Tape Smp. Str

Lead 3

FX 1

124

Syn. Voice

Syn. Voice

Lead 3

128

Syn. Voice

Syn. Voice

Lead 3

132

Syn. Voice

Syn. Voice

Lead 3

136

Syn. Voice

Syn. Voice

Lead 3

139

Perc.

Flex.

E. Bass

Syn. Voice

Syn. Voice

Tape Smp. Str

Orch. Hit

Lead 3

FX 1

142

143

144

146

Perc.

Flex.

E. Bass

Tape Smp. Str

Lead 3

FX 1

147

Perc.

Flex.

E. Bass

Tape Smp. Str

Lead 3

FX 1

Vc.

148

Perc.

Flex.

E. Bass

S. Bass

Syn. Voice

Syn. Voice

Tape Smp. Str

Lead 3

FX 1

Vc.

150

Perc.

Flex.

E. Bass

S. Bass

Tape Smp. Str

Lead 3

FX 1

151

152

Perc.

Flex.

E. Bass

S. Bass

Syn. Voice

Syn. Voice

Tape Smp. Str

Lead 3

FX 1

Vc.

154

Perc.

Flex.

E. Bass

S. Bass

Syn. Voice

Syn. Voice

Tape Smp. Str

Lead 3

FX 1

Vc.

156

Perc.

Flex.

E. Bass

S. Bass

Syn. Voice

Syn. Voice

Rev. Cym.

Tape Smp. Str

Orch. Hit

Lead 3

FX 1

Vc.

158

Perc.

Flex.

E. Bass

Tape Smp. Str

Lead 3

FX 1

159

Perc.

Flex.

E. Bass

Tape Smp. Str

Lead 3

FX 1

Vc.

3

160

Perc.

Flex.

E. Bass

Syn. Voice

Syn. Voice

Tape Smp. Str

Lead 3

FX 1

Vc.

162

Perc.

Flex.

E. Bass

Tape Smp. Str

Lead 3

FX 1

Vc.

164

165

Perc.

Flex.

E. Bass

S. Bass

Syn. Voice

Syn. Voice

Tape Smp. Str

Lead 3

FX 1

- Perc.**: A drum part with a complex rhythmic pattern of eighth and sixteenth notes, including accents and cross-sticks.
- Flex.**: A melodic line in the treble clef, featuring eighth and sixteenth notes with various accidentals.
- E. Bass**: A bass line in the bass clef, primarily consisting of eighth and sixteenth notes.
- S. Bass**: A sub-bass line in the bass clef, featuring a rhythmic pattern of eighth notes with accents.
- Syn. Voice**: Two staves, both in the treble clef, with sparse notes and rests.
- Tape Smp. Str**: A string part in the bass clef, consisting of a dense, rhythmic pattern of eighth notes with a consistent chordal structure.
- Lead 3**: A melodic line in the treble clef, starting with a whole note chord and followed by eighth and sixteenth notes.
- FX 1**: A staff in the treble clef with a sustained, low-frequency chordal texture.

167

Perc.

Flex.

E. Bass

S. Bass

Tape Smp. Str

Lead 3

FX 1

Vc.

168

Perc.

Flex.

E. Bass

S. Bass

Syn. Voice

Syn. Voice

Tape Smp. Str

Lead 3

FX 1

Vc.

170

Perc.

Flex.

E. Bass

S. Bass

Syn. Voice

Tape Smp. Str

Lead 3

FX 1

Vc.

172

Flex.

E. Bass

S. Bass

Syn. Voice

Syn. Voice

Rev. Cym.

Tape Smp. Str

Lead 3

FX 1

Vc.

Sonia Dersion - It Feels So Good

Percussion

♩ = 140,000137

2

5

8

11

14

17

21

24

27

30

V.S.

Percussion

33

43

46

49

52

55

59

62

65

68

Percussion

71

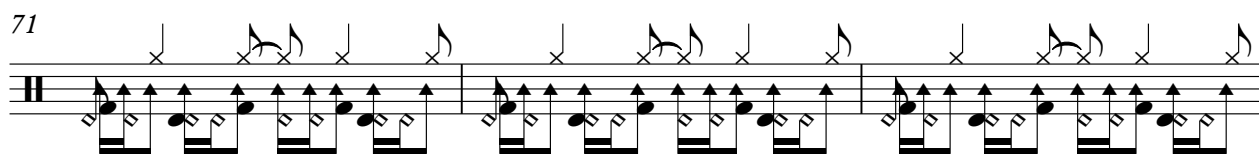

74

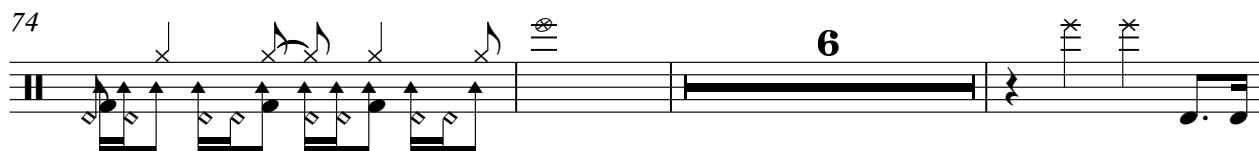

83

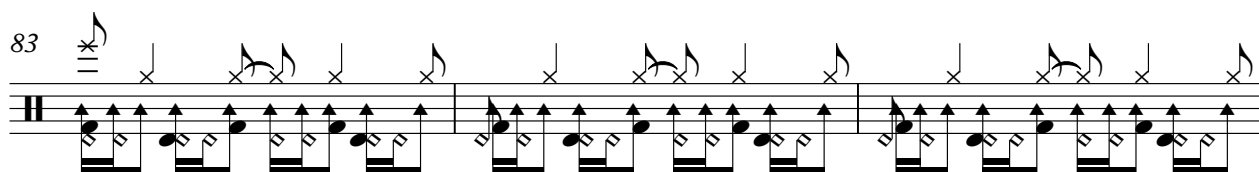

86

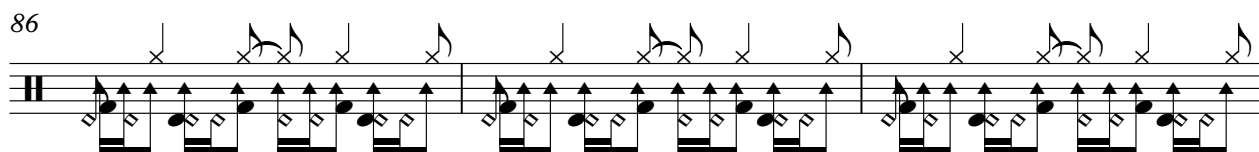

89

92

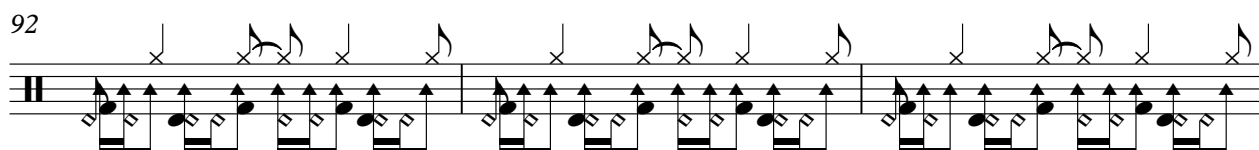

95

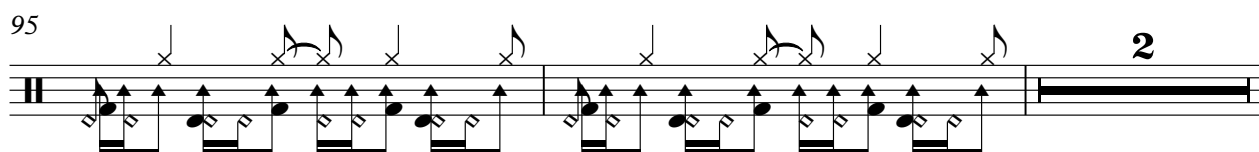

154

2

158

161

164

167

169

3

♩ = 140,000137

34

36

38

40

42

44

46

48

50

52

V.S.

54

56

58

75

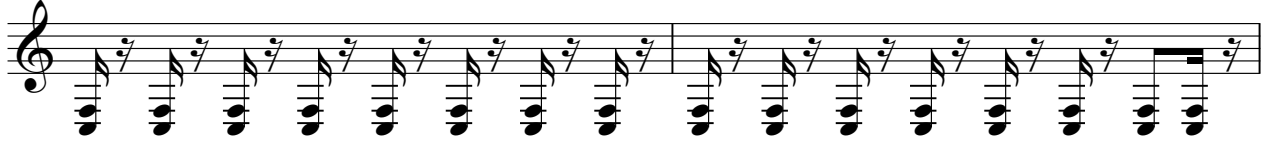

77

79

81

82

♩ = 140,000137

42

46

50

54

60

64

68

72

8

149

153

158

162

166

170

59

63

67

71

83

87

91

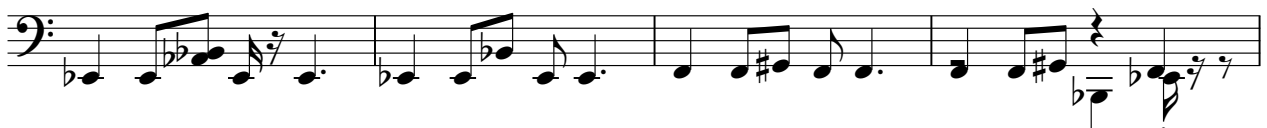

95

100

104

108

112

141

145

149

153

158

162

166

170

Sonia Dersion - It Feels So Good

Synth Bass

♩ = 140,000137

2

5

8

11

15

18

96

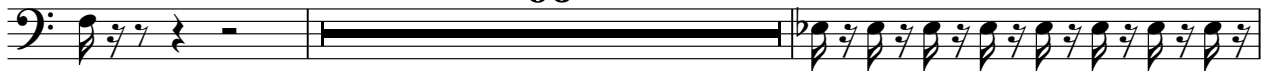

116

119

121

123

50

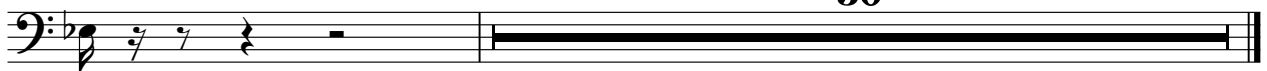

Sonia Dersion - It Feels So Good

Synth Bass

♩ = 140,000137

26

29

33

37

30

69

73

77

14

94

98

6

Sonia Dersion - It Feels So Good

Synth Voice

♩ = 140,000137

16

22

30

36

62

70

76

86

92

98

106

2

113

5

122

2 2

130

2

137

4

146

2 2

153

2

160

2 2

168

2

Sonia Dersion - It Feels So Good

Synth Voice

♩ = 140,000137

17 2

23 2 2

31 2 22

58 2 2

66 2

73 5

83 2 2

91 2

99 2

104 2 2

110 6

121 2

128 2

136 4

145 2

153 2

160 2

166 2

Tape Sampler Keyboard [Strings] Sonia Dersion - It Feels So Good

♩ = 140,000137

2

5

7

9

11

13

15

17

V.S.

20

22

24

26

28

30

32

34

36

38

40

42

44

46

48

50

V.S.

52

54

56

58

60

62

64

66

68

70

72

74

76

78

80

V.S.

82

84

86

88

90

92

94

96

98

100

102

104

V.S.

106

108

110

112

114

116

118

120

122

141

143

145

147

149

151

V.S.

Orchestra Hit

Sonia Dersion - It Feels So Good

♩ = 140,000137

2 7 7

20

15 22

60

15 6

84

15 15 25

141

15 16

Sonia Dersion - It Feels So Good

Lead 3 (Calliope)

♩ = 140,000137

2

6

10

15

19

24

29

34

8

46

51

Lead 3 (Calliope)

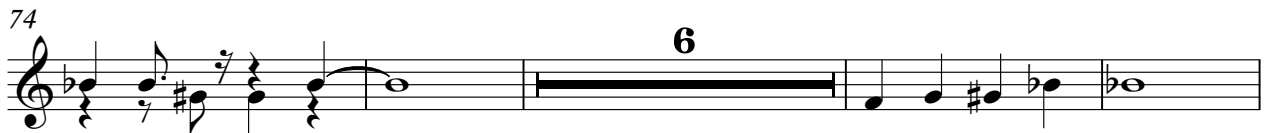

109

114

124

129

134

138

144

149

154

158

V.S.

4

Lead 3 (Calliope)

162

166

170

Sonia Dersion - It Feels So Good

FX 1 (Rain)

♩ = 140,000137

2

11

20

28

36

44

51

59

68

76

V.S.

84

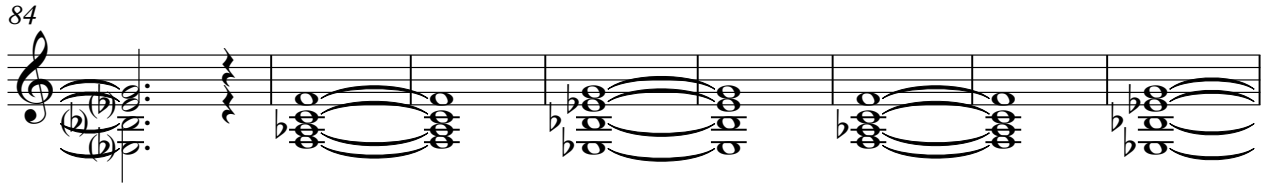

92

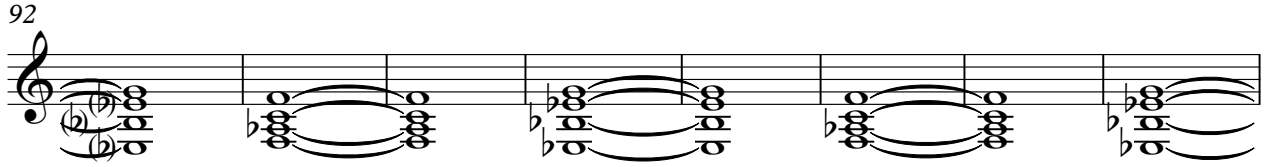

100

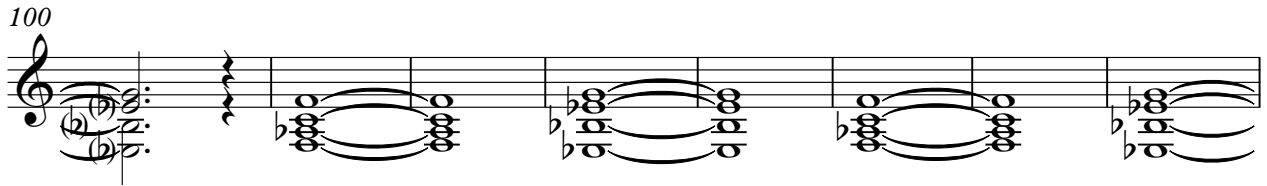

108

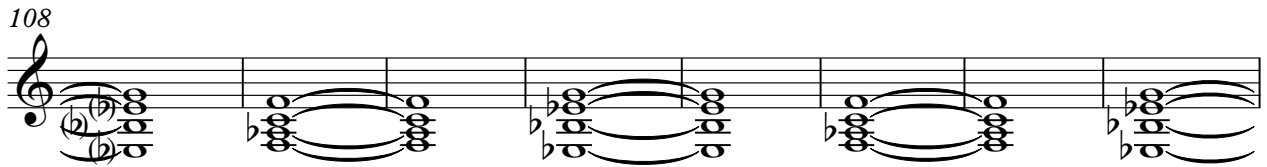

116

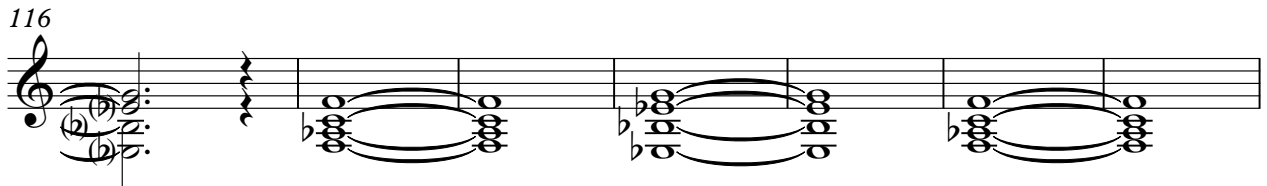

123

18

147

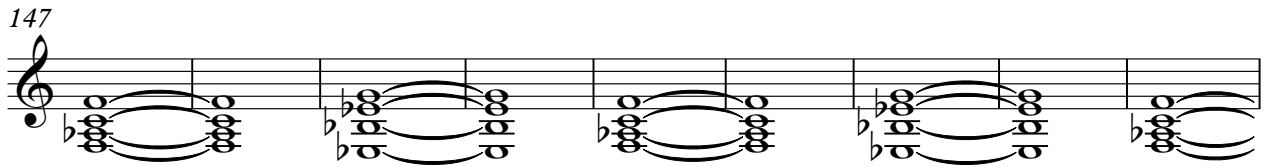

156

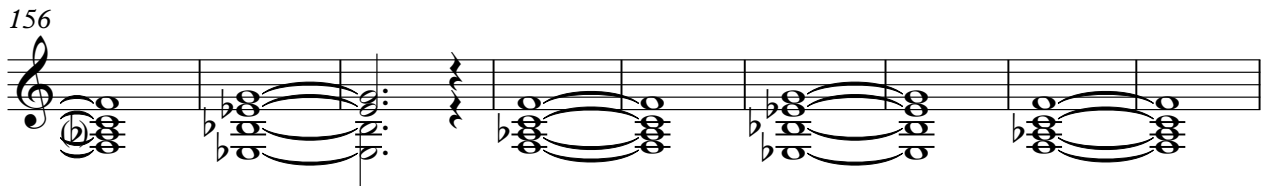

165

Violoncello

Sonia Dersion - It Feels So Good

♩ = 140,000137

17 39

58 2

62 2

66 2

70 2

74

78

81 2

85 2

89 2

2 Violoncello

93

97

101

105

109

113

143

147

151

155

2

2

2

2

2

28

2

2

2

2

159 Violoncello 3

163

167

171
