

Sonia Dersion - Sky 2

♩ = 143,000137

4

Lead 8

Pad 3

Pad 5

Pad 6

FX 1

||

5

Lead 8

Pad 3

Pad 5

Pad 6

FX 1

6

Lead 8

Pad 3

Pad 5

Pad 6

FX 1

7

Lead 3

Lead 8

Pad 3

Pad 5

Pad 6

FX 1

Detailed description of the musical score: The score consists of six staves. Lead 3 (top) starts with a whole rest, followed by a whole note chord. Lead 8 and Pad 3 play eighth-note patterns. Pad 5 features a complex texture with multiple voices and a tremolo effect. Pad 6 plays eighth-note patterns. FX 1 (bottom) has a long note with a tremolo effect.

9

Lead 3

Lead 8

Pad 3

Pad 5

Pad 6

FX 1

12

- S. Bass**: Staff in bass clef with a few notes, including a sharp sign (#).
- Lead 3**: Staff in treble clef with a long, sweeping line connecting two notes.
- Lead 8**: Staff in treble clef with a series of notes and rests, some marked with a slash and a vertical line.
- Pad 3**: Staff in treble clef with notes and rests, similar to Lead 8.
- Pad 5**: Staff in treble clef with a complex, dense arrangement of notes and lines, possibly representing a multi-layered pad or a specific effect.
- Pad 6**: Staff in treble clef with notes and rests, similar to Pad 3.
- FX 1**: Staff in treble clef with a few notes and a long, sweeping line at the bottom.

14

16

20

22

24

26

28

30

34

38

39

41

Perc.

E. Gtr.

T	0	0
A	2	1
B	2	2

A.

S. Bass

Lead 3

Lead 3

Lead 8

Pad 3

Pad 5

FX 1

43

44

46

48

Perc.

E. Gtr.

A.

S. Bass

Lead 3

Lead 3

Lead 8

Pad 3

Pad 5

FX 1

50

Perc.

E. Gtr.

A.

S. Bass

Lead 3

Lead 3

Lead 8

Pad 3

Pad 5

FX 1

51

52

54

Perc.

E. Gtr.

A.

S. Bass

Rev. Cym.

Lead 3

Lead 3

Lead 8

Pad 3

Pad 5

FX 1

56

58

- S. Bass**: A bass staff in a key with one sharp (F#), featuring a rhythmic pattern of eighth notes with slurs and accents.
- Syn. Voice**: A vocal staff in a key with three sharps (F#, C#, G#), showing sustained notes with long horizontal lines, suggesting a vocal melody or harmony.
- Lead 3**: A lead staff in a key with three sharps, containing a few notes with slurs and a fermata.
- Pad 3**: A pad staff in a key with three sharps, featuring a rhythmic pattern of eighth notes with slurs and accents.
- Pad 5**: A pad staff in a key with three sharps, showing sustained notes with long horizontal lines, similar to the Syn. Voice staff.
- FX 1**: An FX staff in a key with one sharp, featuring a series of vertical lines representing a rhythmic or textural effect.

65

69

73

79

The musical score consists of the following parts:

- Perc.**: Percussion part with a snare drum and a kick drum pattern.
- E. Gtr.**: Electric guitar part with a tab for the first two measures. The first measure shows fret numbers 6, 4, 4 on strings T, A, and B respectively. The second measure shows fret numbers 2, 2, 0 on strings T, A, and B respectively.
- A.**: A single note on a treble clef staff.
- S. Bass**: Bass line in bass clef with eighth notes and rests.
- Orch. Hit**: A single note on a treble clef staff.
- Lead 3**: A single note on a treble clef staff.
- Lead 3**: A single note on a treble clef staff.

81

Perc.

E. Gtr.

A.

S. Bass

Lead 3

Lead 3

Lead 8

Pad 3

Pad 5

FX 1

83

Perc.

E. Gtr.

A.

S. Bass

Lead 3

Lead 3

Lead 8

Pad 3

Pad 5

FX 1

84

Perc.

E. Gtr.

A.

S. Bass

Lead 3

Lead 3

Lead 8

Pad 3

Pad 5

FX 1

86

Perc.

E. Gtr.

A.

S. Bass

Lead 3

Lead 3

Lead 8

Pad 3

Pad 5

FX 1

88

Perc.

E. Gtr.

A.

S. Bass

Lead 3

Lead 3

Lead 8

Pad 3

Pad 5

FX 1

90

91

92

Perc.

E. Gtr.

A.

S. Bass

Lead 3

Lead 3

Lead 8

Pad 3

Pad 5

FX 1

94

The musical score consists of the following parts:

- Perc.**: Percussion part with a drum set icon and rhythmic notation.
- E. Gtr.**: Electric guitar part with a tablature section showing fret numbers (4, 4, 6) and a standard notation section with a '4'.
- A.**: Acoustic guitar part in treble clef.
- S. Bass**: Bass guitar part in bass clef.
- Rev. Cym.**: Reverb Cymbal part in treble clef.
- Orch. Hit**: Orchestral Hit part in treble clef.
- Lead 3**: Lead guitar part 1 in treble clef.
- Lead 3**: Lead guitar part 2 in treble clef.
- Lead 8**: Lead guitar part 3 in treble clef.
- Pad 3**: Pad part 1 in treble clef.
- Pad 5**: Pad part 2 in treble clef.
- FX 1**: FX part 1 in treble clef.

96

Perc.

E. Gtr.

T
A
B

4

S. Bass

Lead 8

Pad 3

Pad 6

FX 1

98

Perc.

E. Gtr.

A.

S. Bass

Rev. Cym.

Lead 3

Lead 3

Lead 8

Pad 3

Pad 6

FX 1

99

Perc.

A.

S. Bass

Lead 3

Lead 3

Lead 8

Pad 3

Pad 5

FX 1

100

Perc.

A.

S. Bass

Lead 3

Lead 3

Lead 8

Pad 3

Pad 5

FX 1

101

Perc. A. S. Bass Lead 3 Lead 3 Lead 8 Pad 3 Pad 5 FX 1

102

Perc. A. S. Bass Lead 3 Lead 3 Lead 8 Pad 3 Pad 5 FX 1

103

Perc.

A.

S. Bass

Lead 3

Lead 3

Lead 8

Pad 3

Pad 5

FX 1

104

Perc. A. S. Bass Lead 3 Lead 3 Lead 8 Pad 3 Pad 5 FX 1

105

Perc.

A.

S. Bass

Lead 3

Lead 3

Lead 8

Pad 3

Pad 5

FX 1

106

111

The musical score consists of the following parts:

- Perc.**: Percussion part with a drum set icon and rhythmic notation.
- E. Gtr.**: Electric guitar part with a tablature system (T, A, B strings) and a 6/4 time signature.
- A.**: A single note on a treble clef staff.
- S. Bass**: Bass line on a bass clef staff.
- Orch. Hit**: A single note on a treble clef staff.
- Lead 3**: Two treble clef staves, each with a single note.

113

Perc.

E. Gtr.

T	0	0
A	2	1
B	2	2

A.

S. Bass

Lead 3

Lead 3

Lead 8

Pad 3

Pad 5

FX 1

Cb.

115

116

118

The musical score consists of the following parts:

- Perc.**: Features a rhythmic pattern of eighth notes with 'x' marks above them, indicating a specific drum sound.
- E. Gtr.**: Shows guitar tablature with fret numbers (4, 6) and string numbers (T, A, B).
- A.**: Melodic line in treble clef with a key signature of one sharp (F#).
- S. Bass**: Bass line in bass clef with a key signature of one sharp (F#).
- Rev. Cym.**: Reversed cymbal effect, shown as a long, sustained note with a reverb tail.
- Orch. Hit**: A single orchestral hit sound.
- Lead 3**: Two lead lines in treble clef, one with a melodic line and the other with a chordal accompaniment.
- Lead 8**: A lead line in treble clef with a fast, rhythmic melodic line.
- Pad 3**: A pad line in treble clef with sustained chords.
- Pad 5**: A pad line in treble clef with sustained chords.
- FX 1**: A line for effects, featuring a complex, layered sound with a long reverb tail.
- Cb.**: A line for a low-frequency instrument (likely a sub-bass) in bass clef.

120

122

Perc.

E. Gtr.

A.

S. Bass

Lead 3

Lead 3

Lead 8

Pad 3

Pad 5

FX 1

Cb.

123

Perc.

E. Gtr.

A.

S. Bass

Lead 3

Lead 3

Lead 8

Pad 3

Pad 5

FX 1

Cb.

124

Perc.

E. Gtr.

A.

S. Bass

Lead 3

Lead 3

Lead 8

Pad 3

Pad 5

FX 1

Cb.

126

The musical score consists of the following parts:

- Perc.**: Percussion part with a drum set icon and rhythmic notation.
- E. Gtr.**: Electric guitar part with a tablature section showing fret numbers 4, 4, and 6 on strings T, A, and B.
- A.**: Acoustic guitar part in treble clef.
- S. Bass**: Sub-bass part in bass clef.
- Rev. Cym.**: Reverb Cymbal part in treble clef.
- Lead 3**: Lead guitar part 3 in treble clef.
- Lead 3**: Lead guitar part 3 in treble clef, showing chordal accompaniment.
- Lead 8**: Lead guitar part 8 in treble clef.
- Pad 3**: Pad 3 in treble clef.
- Pad 5**: Pad 5 in treble clef.
- FX 1**: FX 1 in treble clef.
- Cb.**: Cb. in bass clef.

127

129

Perc.

E. Gtr.

T	0	0
A	2	1
B	2	2

A.

S. Bass

Lead 3

Lead 3

Lead 8

Pad 3

Pad 5

FX 1

Cb.

131

133

Perc.

E. Gtr.

A.

S. Bass

Rev. Cym.

Lead 3

Lead 3

Lead 8

Pad 3

Pad 5

FX 1

Cb.

135

The musical score consists of the following parts:

- Perc.**: Percussion part with a rhythmic pattern of eighth notes and rests.
- E. Gtr.**: Electric guitar part with a tab system. The first system shows fret numbers 6, 4, 4 for strings T, A, and B. The second system shows a 2/2 time signature and a 0 for the B string.
- A.**: Synth part in treble clef with a key signature of one sharp (F#).
- S. Bass**: Sub-bass part in bass clef.
- Rev. Cym.**: Reversed cymbal part.
- Orch. Hit**: Orchestral hit part.
- Lead 3**: Lead synth part 1 in treble clef.
- Lead 3**: Lead synth part 2 in treble clef.
- Lead 8**: Lead synth part 3 in treble clef.
- Pad 3**: Pad synth part 1 in treble clef.
- Pad 5**: Pad synth part 2 in treble clef.
- FX 1**: FX synth part in treble clef.
- Cb.**: Bass part in bass clef.

137

Perc.

E. Gtr.

T	0	0
A	2	1
B	2	2

A.

S. Bass

Lead 3

Lead 3

Lead 8

Pad 3

Pad 5

FX 1

Cb.

139

141

Perc.

E. Gtr.

S. Bass

Rev. Cym.

Lead 8

Pad 3

Pad 5

FX 1

Cb.

143

145

Perc.

E. Gtr.

T	0
A	2
B	2

S. Bass

Lead 3

Lead 8

Pad 3

Pad 5

FX 1

Cb.

146

Perc.

E. Gtr.

A.

S. Bass

Lead 3

Lead 3

Lead 8

Pad 3

Pad 5

FX 1

Cb.

147

Perc.

E. Gtr.

T		
A	6	6
B	4	4

A.

S. Bass

Lead 3

Lead 3

Lead 8

Pad 3

Pad 5

FX 1

Cb.

149

Perc.

E. Gtr.

S. Bass

Lead 3

Lead 8

Pad 3

Pad 5

FX 1

Cb.

Detailed description of the musical score: The score consists of nine staves. The Percussion staff (Perc.) features a series of rhythmic patterns with stems and beams, and some notes with stems pointing downwards. The Electric Guitar staff (E. Gtr.) shows a sequence of notes with fret numbers (0, 2) and string indicators (T, A, B). The S. Bass staff (S. Bass) contains a series of notes with stems pointing downwards. The Lead 3 staff (Lead 3) has notes with stems pointing upwards and includes a sharp sign (#). The Lead 8 staff (Lead 8) features a series of notes with stems pointing downwards. The Pad 3 staff (Pad 3) and Pad 5 staff (Pad 5) both show a single note with a sharp sign (#) and a sustain pedal symbol. The FX 1 staff (FX 1) has a complex notation with multiple stems and beams, suggesting a multi-layered effect. The Cb. staff (Cb.) contains notes with stems pointing downwards.

150

The musical score consists of the following parts:

- Perc.**: A drum line with a pattern of eighth notes and rests, starting at measure 150.
- E. Gtr.**: Electric guitar part with a 4/4 time signature and a 6-string configuration.
- A.**: Acoustic guitar part with a treble clef and a key signature of one sharp (F#).
- S. Bass**: Sub-bass part with a bass clef and a key signature of one sharp (F#).
- Rev. Cym.**: Reverb Cymbal part with a treble clef and a key signature of one sharp (F#).
- Lead 3**: Lead guitar part 3 with a treble clef and a key signature of one sharp (F#).
- Lead 3**: Lead guitar part 3 with a treble clef and a key signature of one sharp (F#), featuring a triplet of eighth notes.
- Lead 8**: Lead guitar part 8 with a treble clef and a key signature of one sharp (F#).
- Pad 3**: Pad part 3 with a treble clef and a key signature of one sharp (F#).
- Pad 5**: Pad part 5 with a treble clef and a key signature of one sharp (F#).
- FX 1**: FX part 1 with a treble clef and a key signature of one sharp (F#).
- Cb.**: Contrabass part with a bass clef and a key signature of one sharp (F#).

151

Perc. E. Gtr. A. S. Bass Rev. Cym. Orch. Hit Lead 3 Lead 3 Lead 8 Pad 3 Pad 5 FX 1 Cb.

153

Perc.

E. Gtr.

T	0
A	2
B	2

S. Bass

Lead 3

Lead 8

Pad 3

Pad 5

FX 1

Cb.

154

Perc.

E. Gtr.

A.

S. Bass

Lead 3

Lead 3

Lead 8

Pad 3

Pad 5

FX 1

Cb.

155

Perc.

E. Gtr.

A.

S. Bass

Lead 3

Lead 3

Lead 8

Pad 3

Pad 5

FX 1

Cb.

157 93
14351232321

Perc. 

E. Gtr. 

S. Bass 

Lead 3 

Lead 8 

Pad 3 

Pad 5 

FX 1 

Cb.  14351232321

158

Perc.

E. Gtr.
T 4
A 4
B 6

A.

S. Bass

Rev. Cym.

Lead 3

Lead 3

Lead 8

Pad 3

Pad 5

FX 1

Cb.

MIDI-style notation for FX 1 and Cb. parts, including note numbers and durations.

E. Gtr. ¹¹
T
A
B

Lead 8

Pad 3

Pad 5

Pad 6

FX 1

Cb.

167

6

Perc.

E. Gtr.

S. Bass

Pad 1

Pad 5

Cb.

169

Perc.

E. Gtr.

S. Bass

Pad 1

Pad 5

Cb.

Sonia Dersion - Sky 2

Percussion

♩ = 143,000137

8

12

15

18

22

25

28

31

34

37

V.S.

2

Percussion

40

44

48

52

56

60

64

67

70

73

76

79

83

87

91

95

97

100

103

106

111

115

119

123

127

131

135

139

143

147

151

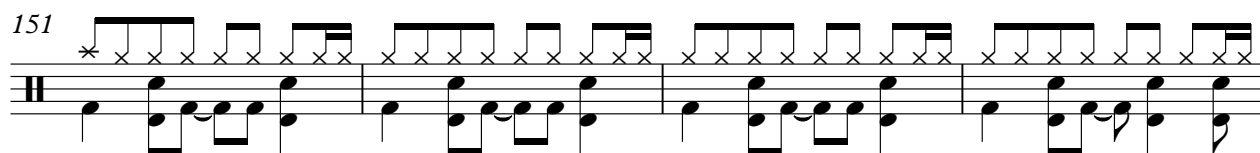

155

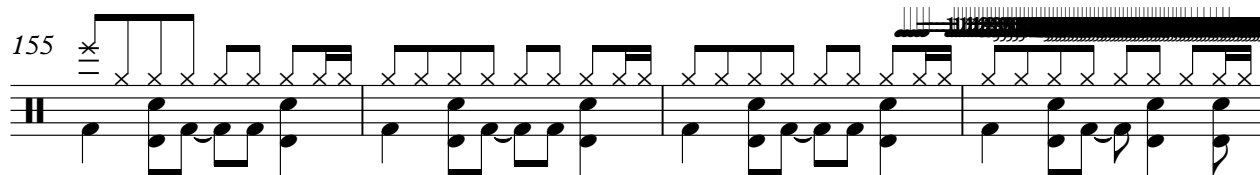

159

168

171

Sonia Dersion - Sky 2

7-string Electric Guitar

♩ = 143,000137

37

E									
T									
A									
B									
E									
A									

43

T									
A	6	6	2	0	0	4		0	0
B	4	4	0	2	2	4		2	1
	4	4				6		2	2
						4			

51

23

T									
A	6	6	2	0	0	4			2
B	4	4	0	2	2	4			
	4	4				6			

79

T									
A	6	2	0	0				0	0
B	4	0	2	1	6	6	2	2	4
	4		2	2	4	4	0	2	4
					4	4			6

87

T									
A	6	2	0	0				0	0
B	4	0	2	1	6	6	2	2	4
	4		2	2	4	4	0	2	4
					4	4			6

95

9

T									
A									
B	4	4	4	4					
								4	4

111

T									
A	6	2	0	0				0	0
B	4	0	2	1	6	6	2	2	4
	4		2	2	4	4	0	2	4
					4	4			6

119

T									
A	6	2	0	0				0	0
B	4	0	2	1	6	6	2	2	4
	4		2	2	4	4	0	2	4
					4	4			6

127

T									
A	6	2	0	0				0	0
B	4	0	2	1	6	6	2	2	4
	4		2	2	4	4	0	2	4
					4	4			6

135

T									
A	6	2	0	0				0	0
B	4	0	2	1	6	6	2	2	4
	4		2	2	4	4	0	2	4
					4	4			6

V.S.

2 143

7-string Electric Guitar

T			0	0			0	0	
A	6	2	2	1	6	6	2	0	4
B	4	0	2	2	4	4	0	2	4
	4				4	4			6

151

T			0	0			0	0	
A	6	2	2	1	6	6	2	0	4
B	4	0	2	2	4	4	0	2	4
	4				4	4			6

159

T		11	11	11	7	7	4	7	4
A									
B									

164

T	4	2	2	0	2	0	1	1	
A									
B							4	4	4

171

T	
A	
B	

Sonia Dersion - Sky 2

Alto

♩ = 143,000137

38

43

49

54 19

77

82

87

92 2

99

103 5

111

117

122

127

132

137

144

150

155

159

Sonia Dersion - Sky 2

Synth Bass

♩ = 143,000137
10

14

18

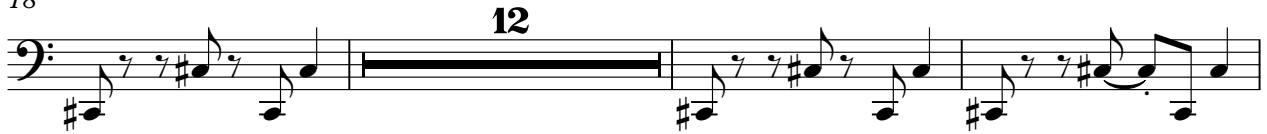

33

37

41

45

49

53

56

V.S.

59

62

65

68

71

75

79

83

87

91

95

99

103

107

112

116

120

124

128

132

V.S.

136

140

144

148

152

156

160

166

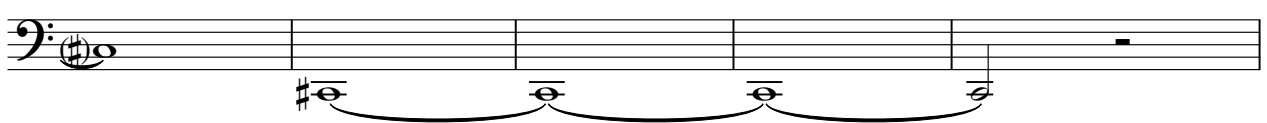

171

Synth Voice

Sonia Dersion - Sky 2

♩ = 143,000137

31

35

24

64

70

75

79

78

12

171

Reverse Cymbals

Sonia Dersion - Sky 2

♩ = 143,000137

17 19

39 15 23

79 15 3 7

106 3 7

120 6 7

136 6 7

152 5 11

171

♩ = 143,000137

38 15

56 23 15

96 15 7 7

127 7 7

144 7 5

158 11

171

Sonia Dersion - Sky 2

Lead 3 (Calliope)

♩ = 143,000137

6

12

17

2

23

27

31

36

39

45

50

V.S.

55

62

66

70

74

79

84

89

94

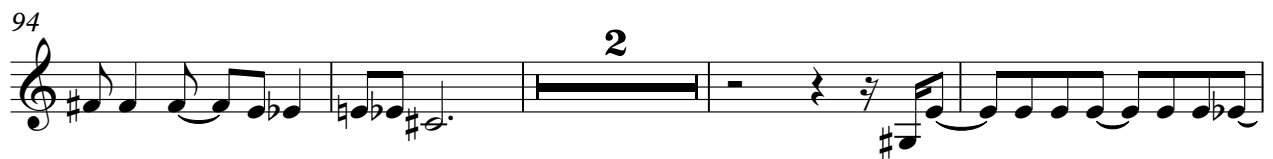

100

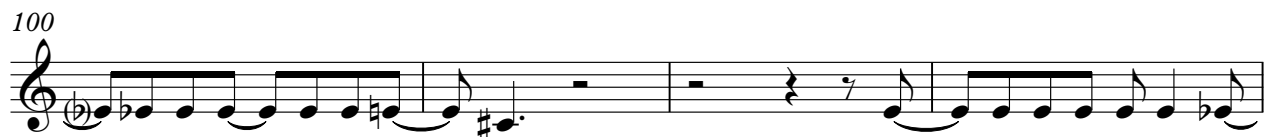

104

108

113

118

123

128

133

137

Lead 3 (Calliope)

143

147

151

155

158

171

Lead 3 (Calliope)

Sonia Dersion - Sky 2

♩ = 143,000137

38

43

48

53

75

82

87

92

19

2

Lead 3 (Calliope)

98

102

106

115

120

125

129

133

137

143

Lead 3 (Calliope)

149

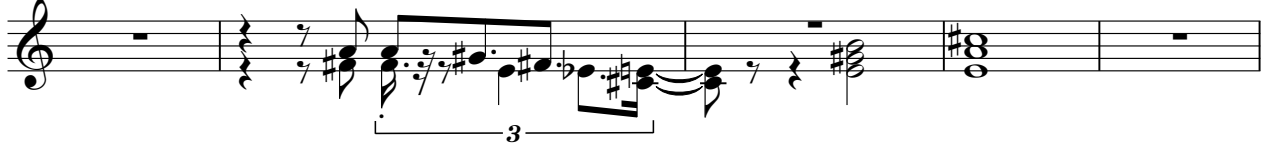

154

158

171

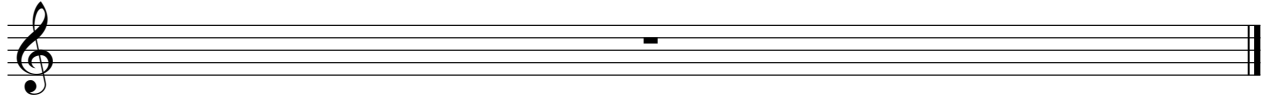

Sonia Dersion - Sky 2

Lead 8 (Bass + Lead)

♩ = 143,000137

2

5

8

11

14

16

18

20

Lead 8 (Bass + Lead)

39

41

43

45

47

49

51

53

55

57

20

79

81

83

85

87

89

91

93

95

98

V.S.

Lead 8 (Bass + Lead)

124

126

128

130

132

134

136

138

140

142

V.S.

Lead 8 (Bass + Lead)

Lead 8 (Bass + Lead)

165

4

171

171

Pad 1 (New Age)

Sonia Dersion - Sky 2

♩ = 143,000137

34

39

36

79

78

7

166

171

Pad 3 (Polysynth)

Sonia Dersion - Sky 2

♩ = 143,000137

2

5

8

11

13

16

18

20

23

25

V.S.

Pad 3 (Polysynth)

27

29

31

33

35

37

41

48

55

57

59

61

63

65

67

69

71

73

75

77

V.S.

Pad 3 (Polysynth)

81

88

95

97

99

101

103

105

107

116

123

130

137

144

151

158

161

164

166

171

Pad 5 (Bowed)

Sonia Dersion - Sky 2

♩ = 143,000137

2

5

8

12

15

19

27

35

41

47

V.S.

Pad 5 (Bowed)

52

59

67

76

82

87

92

4

102

4

111

116

121

127

132

137

143

148

153

159

162

165

V.S.

4

Pad 5 (Bowed)

171

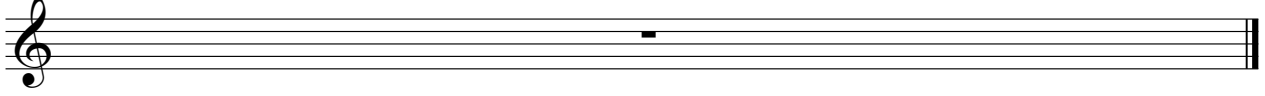

Pad 6 (Metallic)

Sonia Dersion - Sky 2

♩ = 143,000137

2

5

8

10

12

14

16

18

78

97

58

2

Pad 6 (Metallic)

159

161

164

166

171

Sonia Dersion - Sky 2

FX 1 (Rain)

♩ = 143,000137

2

9

16

23

38

42

47

52

56

59

3

73

79

83

88

92

97

103

110

114

119

124

128

132

136

140

144

148

152

156

162

171

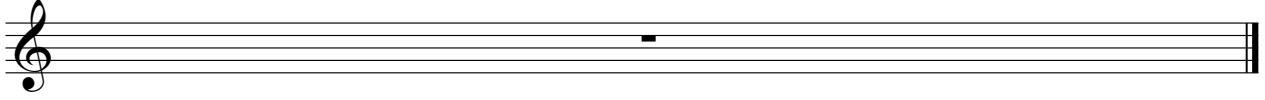

Contrabass

Sonia Dersion - Sky 2

♩ = 143,000137

22

25

28

31

34

37

24

63

66

69

72

V.S.

75

Contrabass

78

28

108

112

115

118

121

124

127

130

133

136

139

142

145

148

151

154

157

162

123,628342
 = 137,981524
 = 113,877060
 = 124,844986
 = 116,312881
 = 113,062044
 = 113,568825
 = 121,686333
 = 115,093559

167
