

# Sonia Dersion - Sky

♩ = 143,000137

4

Lead 8

Pad 3

Pad 5

Pad 6

FX 1

5

Lead 8

Pad 3

Pad 5

Pad 6

FX 1

6

Lead 8

Pad 3

Pad 5

Pad 6

FX 1

7

Lead 8

Pad 1

Pad 3

Pad 5

Pad 6

FX 1

9

Lead 8

Pad 1

Pad 3

Pad 5

Pad 6

FX 1

Musical score for Perc., S. Bass, Lead 8, Pad 1, Pad 3, Pad 5, Pad 6, and FX 1. The score is written for Percussion, Sub Bass, Lead 8, Pad 1, Pad 3, Pad 5, Pad 6, and FX 1. The Percussion part features a complex rhythmic pattern with various note values and rests. The Sub Bass part has a simple melodic line with a few notes and rests. Lead 8, Pad 1, Pad 3, Pad 6, and FX 1 all feature similar rhythmic patterns with various note values and rests. Pad 5 is a complex multi-layered pad with many overlapping notes and rests. The FX 1 part is a simple melodic line with a few notes and rests.

12

Musical score for Perc., S. Bass, Lead 8, Pad 1, Pad 3, Pad 5, Pad 6, and FX 1. The score is written for Percussion, Sub Bass, Lead 8, Pad 1, Pad 3, Pad 5, Pad 6, and FX 1. The Percussion part features a complex rhythmic pattern with various note values and rests. The Sub Bass part has a simple melodic line. Lead 8, Pad 1, Pad 3, and Pad 6 all feature similar rhythmic patterns with various note values and rests. Pad 5 features a complex, multi-layered texture with many notes and rests. FX 1 features a simple melodic line.

14

- Perc.**: Features a complex rhythmic pattern with multiple notes and rests, including a prominent eighth-note sequence.
- S. Bass**: Provides a low-frequency accompaniment with a mix of eighth and quarter notes.
- Lead 8**: Features a melodic line with a mix of eighth and quarter notes, often accompanied by a rhythmic pattern.
- Pad 1**: Features a sustained, low-frequency pad sound with a mix of eighth and quarter notes.
- Pad 3**: Features a sustained, low-frequency pad sound with a mix of eighth and quarter notes.
- Pad 5**: Features a complex, multi-layered pad sound with a mix of eighth and quarter notes.
- Pad 6**: Features a sustained, low-frequency pad sound with a mix of eighth and quarter notes.
- FX 1**: Features a low-frequency, sustained sound with a mix of eighth and quarter notes.

16

20

22

24

26

28

30

34

- Perc.**: A drum set track with a pattern of eighth notes and rests.
- S. Bass**: A bass line in bass clef, featuring a sequence of notes including a sharp sign.
- Pad 1**: A piano track in treble clef with a melodic line.
- Pad 1**: A piano track in treble clef with a sustained chord and a melodic line.
- Pad 3**: A piano track in treble clef with a rhythmic pattern of eighth notes.
- Pad 5**: A piano track in treble clef with a sustained chord.
- FX 1**: A track with a melodic line and a sharp sign.
- Cb.**: A track in bass clef with a rhythmic pattern of eighth notes.

38

39

Perc.

E. Gtr.

A.

S. Bass

Orch. Hit

Lead 3

Lead 8

Pad 1

Pad 3

Pad 5

FX 1

41

Perc.

E. Gtr.

A.

S. Bass

Lead 3

Lead 8

Pad 1

Pad 3

Pad 5

FX 1

43

Perc.

E. Gtr.

A.

S. Bass

Lead 3

Lead 8

Pad 1

Pad 3

Pad 5

FX 1

44

46

48

Perc.

E. Gtr.

A.

S. Bass

Lead 3

Lead 8

Pad 1

Pad 3

Pad 5

FX 1

50

Perc.

E. Gtr.

A.

S. Bass

Lead 3

Lead 8

Pad 1

Pad 3

Pad 5

FX 1

51

52

54

Perc.

E. Gtr.

A.

S. Bass

Rev. Cym.

Lead 3

Lead 8

Pad 1

Pad 3

Pad 5

FX 1

56

58

- Perc.**: Rhythmic accompaniment using eighth and sixteenth notes.
- S. Bass**: Bass line with eighth and sixteenth notes.
- Syn. Voice**: Synthesizer voice with sustained chords and a melodic line.
- Pad 1**: Pad with a melodic line.
- Pad 3**: Pad with a rhythmic line.
- Pad 5**: Pad with sustained chords.
- FX 1**: FX with a melodic line.

65

69

73

Musical score for Perc., S. Bass, Syn. Voice, Pad 1, Pad 3, Pad 5, FX 1, and Cb. The score is written for Percussion (Perc.), Sub Bass (S. Bass), Synthesizer Voice (Syn. Voice), Pad 1, Pad 3, Pad 5, FX 1, and Cb. The Percussion part features a complex rhythmic pattern with various note values and rests. The S. Bass part is a simple melodic line. The Syn. Voice part features a long, sustained note with a complex internal structure. The Pad 1 part is a simple melodic line. The Pad 3 part is a simple melodic line. The Pad 5 part is a long, sustained note with a complex internal structure. The FX 1 part is a long, sustained note with a complex internal structure. The Cb part is a simple melodic line.

79

Perc.

E. Gtr.

A.

S. Bass

Orch. Hit

Lead 3

Lead 8

Pad 1

Pad 3

Pad 5

FX 1

81

Perc.

E. Gtr.

T	0	0
A	2	1
B	2	2

A.

S. Bass

Lead 3

Lead 8

Pad 1

Pad 3

Pad 5

FX 1

83

84

86

The musical score consists of the following parts:

- Perc.**: Percussion part with a drum set icon and rhythmic notation.
- E. Gtr.**: Electric guitar part with a tablature section showing fret numbers for strings T, A, and B.
- A.**: Synth part in treble clef.
- S. Bass**: Synth part in bass clef.
- Lead 3**: Synth part in treble clef.
- Lead 8**: Synth part in treble clef.
- Pad 1**: Synth part in treble clef.
- Pad 3**: Synth part in treble clef.
- Pad 5**: Synth part in treble clef.
- FX 1**: Synth part in treble clef.

The guitar tablature for E. Gtr. is as follows:

T	4	
A	4	
B	6	6
		4
		4

88

90

Perc.

E. Gtr.

A.

S. Bass

Lead 3

Lead 8

Pad 1

Pad 3

Pad 5

FX 1

91

Perc.

E. Gtr. 

T		
A	6	6
B	4	4

A.

S. Bass

Lead 3

Lead 8

Pad 1

Pad 3

Pad 5

FX 1

92

94

The musical score consists of the following parts:

- Perc.**: Percussion part with a drum set icon and rhythmic notation.
- E. Gtr.**: Electric guitar part with a tablature section showing fret numbers (4, 4, 6) and a standard notation section with a '4'.
- A.**: Acoustic guitar part in treble clef.
- S. Bass**: Sub-bass part in bass clef.
- Rev. Cym.**: Reverb Cymbal part in treble clef.
- Orch. Hit**: Orchestral Hit part in treble clef.
- Lead 3**: Lead 3 part in treble clef.
- Lead 8**: Lead 8 part in treble clef.
- Pad 1**: Pad 1 part in treble clef.
- Pad 3**: Pad 3 part in treble clef.
- Pad 5**: Pad 5 part in treble clef.
- FX 1**: FX 1 part in treble clef, featuring a long sustained chord.

96

Perc.

E. Gtr.

T  
A  
B

4

S. Bass

Lead 8

Pad 3

Pad 6

FX 1

98

Perc.

E. Gtr.

A.

S. Bass

Rev. Cym.

Lead 3

Lead 8

Pad 1

Pad 3

Pad 6

FX 1

99

Perc.

A.

S. Bass

Lead 3

Lead 8

Pad 1

Pad 3

Pad 5

FX 1

100

Perc.

A.

S. Bass

Lead 3

Lead 8

Pad 1

Pad 3

Pad 5

FX 1

101

Perc.

A.

S. Bass

Lead 3

Lead 8

Pad 1

Pad 3

Pad 5

FX 1

102

Perc. A. S. Bass Lead 3 Lead 8 Pad 1 Pad 3 Pad 5 FX 1

103

Perc. A. S. Bass Lead 3 Lead 8 Pad 1 Pad 3 Pad 5 FX 1

104

Perc.

A.

S. Bass

Lead 3

Lead 8

Pad 1

Pad 3

Pad 5

FX 1

105

Perc.

A.

S. Bass

Lead 3

Lead 8

Pad 1

Pad 3

Pad 5

FX 1

106

Perc.

S. Bass

Rev. Cym.

Lead 8

Pad 1

Pad 3

Pad 5

FX 1

Cb.

111

The musical score consists of the following parts:

- Perc.**: Percussion track with a complex rhythmic pattern of eighth and sixteenth notes.
- E. Gtr.**: Electric guitar track with a tab system. The first system shows fret numbers 6, 4, 4 for strings T, A, and B. The second system shows fret numbers 2, 2, 6 for strings T, A, and B.
- A.**: A single note on a staff.
- S. Bass**: Bass line with a rhythmic pattern of eighth notes.
- Orch. Hit**: A single hit note on a staff.
- Lead 3**: A single note on a staff.
- Lead 8**: A melodic line with eighth notes.
- Pad 1**: A single note on a staff.
- Pad 3**: A sustained chord on a staff.
- Pad 5**: A sustained chord on a staff.
- FX 1**: A complex effect track with multiple notes and a long sustain.
- Cb.**: A bass line with a rhythmic pattern of eighth notes.

113

Perc.

E. Gtr.

A.

S. Bass

Lead 3

Lead 8

Pad 1

Pad 3

Pad 5

FX 1

Cb.

115

116

Perc.

E. Gtr.

A.

S. Bass

Lead 3

Lead 8

Pad 1

Pad 3

Pad 5

FX 1

Cb.

118

Perc. E. Gtr. A. S. Bass Rev. Cym. Orch. Hit Lead 3 Lead 8 Pad 1 Pad 3 Pad 5 FX 1 Cb.

120

The musical score consists of the following parts:

- Perc.**: Percussion part with a drum set icon and rhythmic notation.
- E. Gtr.**: Electric guitar part with a tablature section showing fret numbers (0, 2, 2, 0) for strings T, A, and B.
- A.**: MIDI instrument A, treble clef, key signature of one sharp (F#).
- S. Bass**: Sub-bass part, bass clef.
- Lead 3**: MIDI instrument Lead 3, treble clef, key signature of one sharp (F#).
- Lead 8**: MIDI instrument Lead 8, treble clef, key signature of one sharp (F#).
- Pad 1**: MIDI instrument Pad 1, treble clef, key signature of one sharp (F#).
- Pad 3**: MIDI instrument Pad 3, treble clef, key signature of one sharp (F#).
- Pad 5**: MIDI instrument Pad 5, treble clef, key signature of one sharp (F#).
- FX 1**: MIDI instrument FX 1, treble clef, key signature of one sharp (F#).
- Cb.**: Conductor part, bass clef.

122

123

Perc.

E. Gtr.

A.

S. Bass

Lead 3

Lead 8

Pad 1

Pad 3

Pad 5

FX 1

Cb.

124

126

The musical score consists of the following parts:

- Perc.**: Percussion part with a drum set icon and rhythmic notation.
- E. Gtr.**: Electric guitar part with a tablature section showing fret numbers 4, 4, and 6 on strings T, A, and B.
- A.**: Acoustic guitar part in treble clef.
- S. Bass**: Sub-bass part in bass clef.
- Rev. Cym.**: Reverb Cymbal part in treble clef.
- Lead 3**: Lead 3 part in treble clef.
- Lead 8**: Lead 8 part in treble clef.
- Pad 1**: Pad 1 part in treble clef.
- Pad 3**: Pad 3 part in treble clef.
- Pad 5**: Pad 5 part in treble clef.
- FX 1**: FX 1 part in treble clef.
- Cb.**: Cb. part in bass clef.

127

The musical score consists of the following parts:

- Perc.**: Percussion part with a drum kit icon and rhythmic notation.
- E. Gtr.**: Electric guitar part with a tablature section showing fret numbers (6, 4) and a chord diagram (2, 2, 0).
- A.**: Synth part with a treble clef and chordal accompaniment.
- S. Bass**: Synth part with a bass clef and rhythmic accompaniment.
- Orch. Hit**: Synth part with a treble clef and a single hit note.
- Lead 3**: Synth part with a treble clef and chordal accompaniment.
- Lead 8**: Synth part with a treble clef and a fast, rhythmic melodic line.
- Pad 1**: Synth part with a treble clef and chordal accompaniment.
- Pad 3**: Synth part with a treble clef and sustained chordal accompaniment.
- Pad 5**: Synth part with a treble clef and sustained chordal accompaniment.
- FX 1**: Synth part with a treble clef and a complex, layered melodic line.
- Cb.**: Synth part with a bass clef and rhythmic accompaniment.

129

Perc.

E. Gtr.

A.

S. Bass

Lead 3

Lead 8

Pad 1

Pad 3

Pad 5

FX 1

Cb.

131

Perc.

E. Gtr.

A.

S. Bass

Lead 3

Lead 8

Pad 1

Pad 3

Pad 5

FX 1

Cb.

133

Perc.

E. Gtr.

A.

S. Bass

Rev. Cym.

Lead 3

Lead 8

Pad 1

Pad 3

Pad 5

FX 1

Cb.

135

The musical score consists of the following parts:

- Perc.**: Percussion part with a complex rhythmic pattern of eighth and sixteenth notes.
- E. Gtr.**: Electric guitar part with a tab system. The first system shows frets 6, 4, and 4 for strings T, A, and B respectively. The second system shows frets 2, 2, and 0 for strings T, A, and B respectively.
- A.**: Synth part with a melodic line in the treble clef.
- S. Bass**: Synth part with a rhythmic line in the bass clef.
- Rev. Cym.**: Reversed cymbal part with a few notes.
- Orch. Hit**: Orchestral hit part with a few notes.
- Lead 3**: Synth part with a melodic line in the treble clef.
- Lead 8**: Synth part with a rhythmic line in the treble clef.
- Pad 1**: Synth part with a melodic line in the treble clef.
- Pad 3**: Synth part with a sustained chord in the treble clef.
- Pad 5**: Synth part with a sustained chord in the treble clef.
- FX 1**: Synth part with a complex melodic line in the treble clef.
- Cb.**: Synth part with a rhythmic line in the bass clef.

137

Perc.

E. Gtr.

A.

S. Bass

Lead 3

Lead 8

Pad 1

Pad 3

Pad 5

FX 1

Cb.

139

The musical score consists of the following parts:

- Perc.**: A drum line with a snare drum and a kick drum. The snare drum has a double bar line with an asterisk above it, indicating a specific sound or effect.
- E. Gtr.**: An electric guitar part with a tab system. The tab shows the strings (T, A, B) and fret numbers (6, 4, 4). There is a 2/2 time signature.
- A.**: A melodic line in treble clef, starting with a sharp sign and a double sharp sign.
- S. Bass**: A bass line in bass clef, featuring a series of eighth notes.
- Lead 3**: A melodic line in treble clef, starting with a sharp sign and a double sharp sign.
- Lead 8**: A melodic line in treble clef, featuring a series of eighth notes.
- Pad 1**: A pad line in treble clef, starting with a sharp sign and a double sharp sign.
- Pad 3**: A pad line in treble clef, featuring a series of notes.
- Pad 5**: A pad line in treble clef, featuring a series of notes.
- FX 1**: A line for effects, featuring a series of notes.
- Cb.**: A bass line in bass clef, featuring a series of notes.

141

Perc.

E. Gtr.

S. Bass

Rev. Cym.

Lead 8

Pad 3

Pad 5

FX 1

Cb.

143

The musical score consists of the following parts:

- Perc.**: Percussion part with a complex rhythmic pattern of eighth and sixteenth notes.
- E. Gtr.**: Electric guitar part with a tab system. The strings are labeled T, A, B. The fret numbers are 6, 4, 4 for the first measure and 2, 2, 6 for the second measure.
- A.**: Acoustic guitar part with a simple chord progression.
- S. Bass**: Sub-bass part with a rhythmic line.
- Orch. Hit**: Orchestral hit part with a single note.
- Lead 3**: Lead 3 part with a simple chord progression.
- Lead 8**: Lead 8 part with a rhythmic line.
- Pad 1**: Pad 1 part with a rhythmic line.
- Pad 3**: Pad 3 part with a simple chord progression.
- Pad 5**: Pad 5 part with a simple chord progression.
- FX 1**: FX 1 part with a complex rhythmic pattern.
- Cb.**: Cb. part with a complex rhythmic pattern.

145

Perc.

E. Gtr. 

T	0
A	2
B	2

S. Bass

Lead 8

Pad 1

Pad 3

Pad 5

FX 1

Cb.

146

Perc.

E. Gtr.

A.

S. Bass

Lead 3

Lead 8

Pad 1

Pad 3

Pad 5

FX 1

Cb.

147

Perc.

E. Gtr.

A.

S. Bass

Lead 3

Lead 8

Pad 1

Pad 3

Pad 5

FX 1

Cb.

149

150

The musical score consists of the following parts:

- Perc.**: A drum line with a steady eighth-note pattern and occasional accents.
- E. Gtr.**: Electric guitar part with a 4/4 time signature and a 6-string configuration.
- A.**: Acoustic guitar part with a treble clef, playing a series of chords.
- S. Bass**: Sub-bass line with a bass clef, playing a simple eighth-note pattern.
- Rev. Cym.**: Reverb Cymbal part with a treble clef, featuring a long, sustained reverb tail.
- Lead 3**: Lead 3 part with a treble clef, playing a melodic line with a triplet.
- Lead 8**: Lead 8 part with a treble clef, playing a rhythmic eighth-note pattern.
- Pad 1**: Pad 1 part with a treble clef, playing a sustained chord.
- Pad 3**: Pad 3 part with a treble clef, playing a sustained chord.
- Pad 5**: Pad 5 part with a treble clef, playing a sustained chord.
- FX 1**: FX 1 part with a treble clef, playing a rhythmic eighth-note pattern.
- Cb.**: Cb. part with a bass clef, playing a rhythmic eighth-note pattern.

151

The musical score consists of the following parts:

- Perc.**: Percussion part with a complex rhythmic pattern of eighth and sixteenth notes.
- E. Gtr.**: Electric guitar part with a tab system. The first system shows frets 6, 4, and 4 on strings T, A, and B respectively. The second system shows frets 2 and 6.
- A.**: Synth part with a melodic line in treble clef.
- S. Bass**: Sub-bass part with a rhythmic line in bass clef.
- Rev. Cym.**: Reverb Cymbal part with a few notes.
- Orch. Hit**: Orchestral Hit part with a few notes.
- Lead 3**: Synth part with a melodic line in treble clef.
- Lead 8**: Synth part with a melodic line in treble clef.
- Pad 1**: Pad part with a melodic line in treble clef.
- Pad 3**: Pad part with a sustained chord in treble clef.
- Pad 5**: Pad part with a melodic line in treble clef.
- FX 1**: FX part with a melodic line in treble clef.
- Cb.**: Bass part with a rhythmic line in bass clef.

153

Perc.

E. Gtr.

T	0
A	2
B	2

S. Bass

Lead 8

Pad 1

Pad 3

Pad 5

FX 1

Cb.

154

Perc.

E. Gtr.

A.

S. Bass

Lead 3

Lead 8

Pad 1

Pad 3

Pad 5

FX 1

Cb.

155

Perc.

E. Gtr.

A.

S. Bass

Lead 3

Lead 8

Pad 1

Pad 3

Pad 5

FX 1

Cb.

157 93  
1 4 5 1 0 0 2 0 1

Perc.

E. Gtr.

S. Bass

Lead 8

Pad 1

Pad 3

Pad 5

FX 1

Cb.

1 4 5 1 0 0 2 0 1

158

Perc.

E. Gtr.  
T 4  
A 4  
B 6

A.

S. Bass

Rev. Cym.

Lead 3

Lead 8

Pad 1

Pad 3

Pad 5

FX 1

Cb.

MIDI data for FX 1:  
 = 130,0745074 = 134,37022805222 = 125,239517 = 116,622457 = 113,9618  
 = 113,87906072 = 126,251899 = 120,167185 = 116,1162 = 114,0050  
 = 113,710553 = 126,251899 = 116,622457 = 113,9618 = 110,0  
 = 110,826056 = 125,223061 = 116,104691 = 110,5  
 = 140,460953 = 134,877533 = 126,760651 = 116,104691 = 110,5  
 = 127,774841 = 120,670929 = 114,58144 = 118,434651 = 113,56882

E. Gtr. <sup>11</sup>  
T  
A  
B

Lead 8

Pad 3

Pad 5

Pad 6

FX 1

Cb.

- S. Bass:** A single bass note with a sharp sign (F#) is held across the entire duration of the track.

E. Gtr. 4 4 2 2 0

S. Bass

Lead 8

Pad 3

Pad 5

Pad 6

FX 1

Cb.

167

6

Perc.

E. Gtr.

S. Bass

Pad 1

Pad 5

Cb.

169

Perc.

E. Gtr.

S. Bass

Pad 1

Pad 5

Cb.

# Sonia Dersion - Sky

## Percussion

♩ = 143,000137

8

12

15

18

22

25

28

31

34

37

V.S.

Percussion

40

44

48

52

56

60

64

67

70

73

76

79

83

87

91

95

97

100

103

106

111

115

119

123

127

131

135

139

143

147

151

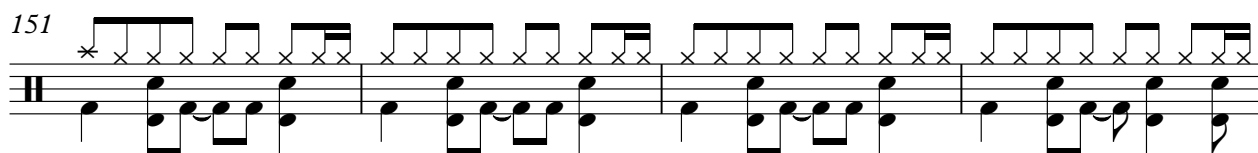

155

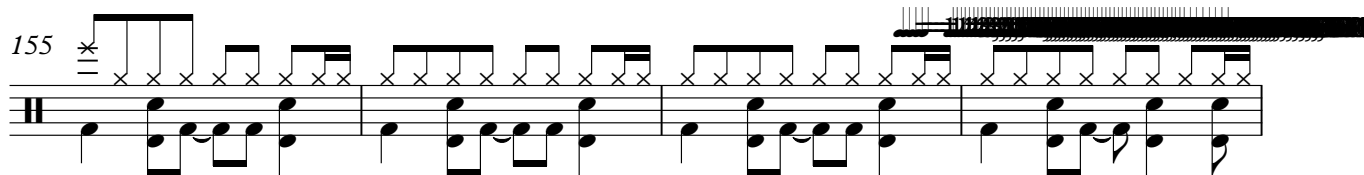

159

168

171

# Sonia Dersion - Sky

## 7-string Electric Guitar

♩ = 143,000137

**37**

E									
T				2					
A	6	6	2		6	2	0	0	
B	4	4	2		4	2	2	1	
E	4	4	0		4	0	2	2	
A									

43

T			0	0					
A	6	6	2		4			0	0
B	4	4	0	2	2	6	2	2	1
	4	4			4	4	0	2	2

51

**23**

T			0	0					
A	6	6	2		4				2
B	4	4	0	2	2	6			
	4	4			4				

79

T			0	0			0	0	
A	6	2	2	1	6	6	2	0	4
B	4	0	2	2	4	4	0	2	4
	4				4	4			6

87

T			0	0			0	0	
A	6	2	2	1	6	6	2	0	4
B	4	0	2	2	4	4	0	2	4
	4				4	4			6

95

**9**

T									
A									
B	4	4	4	4					
								4	4

111

T			0	0			0	0	
A	6	2	2	1	6	6	2	0	4
B	4	0	2	2	4	4	0	2	4
	4				4	4			6

119

T			0	0			0	0	
A	6	2	2	1	6	6	2	0	4
B	4	0	2	2	4	4	0	2	4
	4				4	4			6

127

T			0	0			0	0	
A	6	2	2	1	6	6	2	0	4
B	4	0	2	2	4	4	0	2	4
	4				4	4			6

135

T			0	0			0	0	
A	6	2	2	1	6	6	2	0	4
B	4	0	2	2	4	4	0	2	4
	4				4	4			6

V.S.

2 143

7-string Electric Guitar

T			0	0			0	0	
A	6	2	2	1	6	6	2	2	4
B	4	0	2	2	4	4	0	2	6
	4				4	4			

151

T			0	0			0	0	
A	6	2	2	1	6	6	2	2	4
B	4	0	2	2	4	4	0	2	6
	4				4	4			

159

T		11	11	11	7	7	4	7	4
A									
B									

164

T	4	2	2	0	2	0	1	1		
A										
B							4	4	4	4

171

T									
A									
B									

Sonia Dersion - Sky

Alto

♩ = 143,000137

38

43

49

54 19

77

82

87

92 2

99

103 5

111

117

122

127

132

137

144

150

155

159

# Sonia Dersion - Sky

## Synth Bass

♩ = 143,000137

10

14

18

12

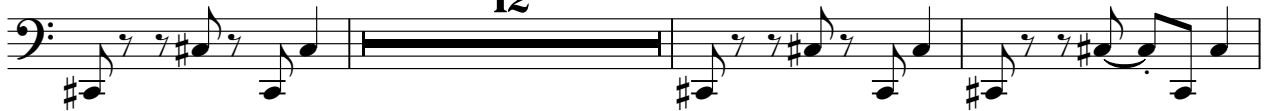

33

37

41

45

49

53

56

V.S.

59

62

65

68

71

75

79

83

87

91

95

99

103

107

112

116

120

124

128

132

V.S.

136

140

144

148

152

156

160

166

171

Synth Voice

Sonia Dersion - Sky

♩ = 143,000137

**31**

35

**24**

64

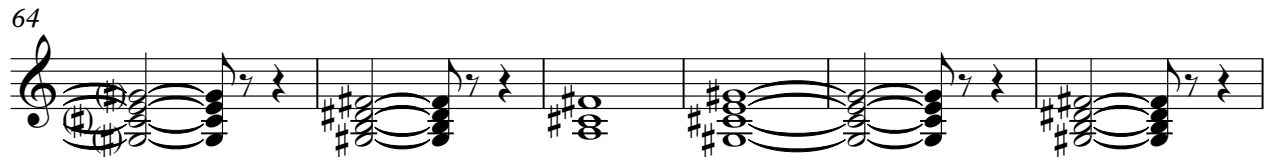

70

75

79

**78**

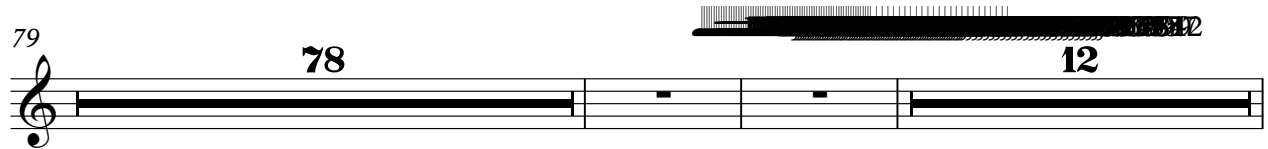

171

Reverse Cymbals

Sonia Dersion - Sky

♩ = 143,000137

17 19

39 15 23

79 15 3 7

106 3 7

120 6 7

136 6 7

152 5 11

171

♩ = 143,000137

**38** **15**

56

**23** **15**

96

**15** **7** **7**

127

**7** **7**

144

**7** **5**

**11**

171

Lead 3 (Calliope)

Sonia Dersion - Sky

♩ = 143,000137

38

43

48

53 19

75

82

87

92 2

Lead 3 (Calliope)

98

102

106

115

120

125

129

133

137

143

Lead 3 (Calliope)

149

154

158

171

Lead 8 (Bass + Lead)

Sonia Dersion - Sky

♩ = 143,000137

2

5

8

11

14

16

18

20

Lead 8 (Bass + Lead)

Lead 8 (Bass + Lead)

79

81

83

85

87

89

91

93

95

98

V.S.

Lead 8 (Bass + Lead)

124

126

128

130

132

134

136

138

140

142

V.S.

Lead 8 (Bass + Lead)

Lead 8 (Bass + Lead)

165

4

171

Sonia Dersion - Sky

Pad 1 (New Age)

♩ = 143,000137

6

12

17

23

27

31

36

39

45

50

V.S.

55

3

62

66

70

74

79

84

89

94

2

100

104

108

113

118

123

128

133

137

3

Pad 1 (New Age)

143

147

151

155

158

171

Pad 1 (New Age)

Sonia Dersion - Sky

♩ = 143,000137

34

39

36

79

78

7

166

171

Pad 3 (Polysynth)

Sonia Dersion - Sky

♩ = 143,000137

2

5

8

11

13

16

18

20

23

25

V.S.

Pad 3 (Polysynth)

27

29

31

33

35

37

41

48

55

57

59

61

63

65

67

69

71

73

75

77

V.S.

Pad 3 (Polysynth)

81

88

95

97

99

101

103

105

107

116

123

130

137

144

151

**♩ = 142 BPM**

158

161

164

166

171

Pad 5 (Bowed)

Sonia Dersion - Sky

♩ = 143,000137

2

5

8

12

15

19

27

35

41

47

V.S.

Pad 5 (Bowed)

52

59

67

76

82

87

92

102

111

116

121

127

132

137

143

148

153

159

162

165

V.S.

4

Pad 5 (Bowed)

171

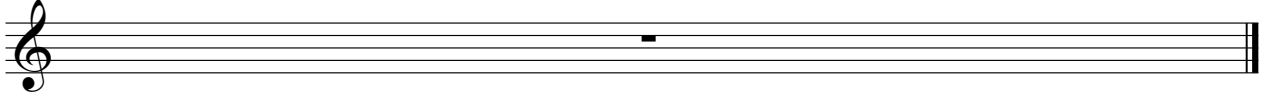

Pad 6 (Metallic)

Sonia Dersion - Sky

♩ = 143,000137

2

5

8

10

12

14

16

18

78

97

58

2

Pad 6 (Metallic)

159

161

164

166

171

Sonia Dersion - Sky

FX 1 (Rain)

♩ = 143,000137

2

9

16

23

10

38

42

47

52

56

3

59

73

79

83

88

92

97

103

110

114

119

124

128

132

136

140

144

148

152

156

162

171

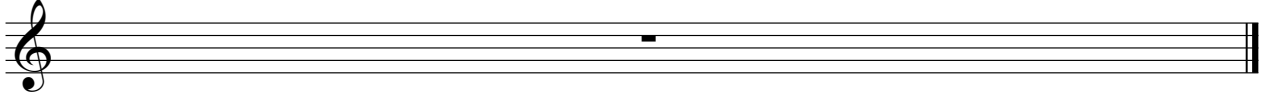

Contrabass

Sonia Dersion - Sky

♩ = 143,000137

22

25

28

31

34

37

24

63

66

69

72

V.S.

75

Contrabass

78

28

108

112

115

118

121

124

127

130

130

133

136

139

142

145

148

151

154

157

162

137, 921524

123, 628342

113, 87060

124, 844986

137, 415497

116, 312881

113, 062044

113, 568825

121, 686333

115, 093559

167
