

Sonic Surf - Sonic surfer sonic surf

♩ = 128,000000

808 kit

Heavy Syn

Sfx kit

Sine Kick

Synbass

Dx Bass

Breath

Reverse

Heavy Syn

Hallow

Rubby

Pan Pad

Glisten

♩ = 128,000000

6

808 kit

Sine Kick

Synbass

Dx Bass

Hallow

Pan Pad

Glisten

9

808 kit

Sine Kick

Synbass

Dx Bass

Hallow

Pan Pad

Glisten

12

808 kit

Sine Kick

Synbass

Dx Bass

Heavy Syn

Pan Pad

Glisten

15

808 kit

Sfx kit

Sine Kick

Synbass

Dx Bass

Heavy Syn

Pan Pad

Glisten

18

808 kit

Sine Kick

Synbass

Dx Bass

Heavy Syn

Pan Pad

Glisten

==

21

808 kit

Sine Kick

Synbass

Dx Bass

Heavy Syn

Rubby

Pan Pad

Glisten

3

23

808 kit

Sine Kick

Synbass

Dx Bass

Heavy Syn

Rubby

Pan Pad

Glisten

25

808 kit

Sine Kick

Synbass

Dx Bass

Heavy Syn

Rubby

Pan Pad

Glisten

27

808 kit

Sine Kick

Synbass

Dx Bass

Heavy Syn

Rubby

Pan Pad

Glisten

6

29

808 kit

Zapp

Heavy Syn

Sine Kick

Synbass

Dx Bass

Rubby

Pan Pad

Glisten

31

808 kit

Zapp

Heavy Syn

Sine Kick

Synbass

Dx Bass

Rubby

Pan Pad

Glisten

33

808 kit

Zapp

Heavy Syn

Sine Kick

Synbass

Dx Bass

Rubby

Pan Pad

Glisten

35

808 kit

Zapp

Heavy Syn

Sfx kit

Sine Kick

Synbass

Dx Bass

Reverse

Rubby

Pan Pad

Glisten

37

808 kit

Zapp

Sine Kick

Synbass

Dx Bass

Heavy Syn

Pan Pad

Glisten

39

808 kit

Zapp

Sine Kick

Synbass

Dx Bass

Heavy Syn

Pan Pad

Glisten

41

808 kit

Zapp

Sine Kick

Synbass

Dx Bass

Heavy Syn

Hallow

Pan Pad

Glisten

43

808 kit

Zapp

Sine Kick

Synbass

Dx Bass

Heavy Syn

Hallow

Pan Pad

Glisten

6

45

808 kit

Zapp

Heavy Syn

Sine Kick

Synbass

Dx Bass

Pan Pad

Glisten

47

808 kit

Zapp

Heavy Syn

Sine Kick

Synbass

Dx Bass

Pan Pad

Glisten

49

808 kit

Zapp

Heavy Syn

Sine Kick

Synbass

Dx Bass

Pan Pad

Glisten

51

808 kit

Zapp

Heavy Syn

Sine Kick

Synbass

Dx Bass

Pan Pad

Glisten

53

808 kit

Zapp

Sine Kick

Dx Bass

Breath

Rubby

Pan Pad

55

808 kit

Zapp

Sine Kick

Dx Bass

Breath

Rubby

Pan Pad

57

808 kit

Zapp

Sine Kick

Dx Bass

Breath

Rubby

Pan Pad

59

808 kit

Zapp

Sine Kick

Dx Bass

Breath

Rubby

Pan Pad

65

808 kit

Zapp

Sine Kick

Dx Bass

Breath

Rubby

Pan Pad

Glisten

67

808 kit

Zapp

Sine Kick

Dx Bass

Breath

Rubby

Pan Pad

Glisten

69

808 kit

Sine Kick

Synbass

Dx Bass

Heavy Syn

Rubby

Pan Pad

Glisten

3

71

808 kit

Sine Kick

Synbass

Dx Bass

Heavy Syn

Rubby

Pan Pad

Glisten

73

808 kit

Sine Kick

Synbass

Dx Bass

Heavy Syn

Rubby

Pan Pad

Glisten

75

808 kit

Sine Kick

Synbass

Dx Bass

Heavy Syn

Rubby

Pan Pad

Glisten

6

6

77

808 kit

Zapp

Heavy Syn

Sine Kick

Synbass

Dx Bass

Rubby

Pan Pad

Glisten

79

808 kit

Zapp

Heavy Syn

Sine Kick

Synbass

Dx Bass

Rubby

Pan Pad

Glisten

81

808 kit

Zapp

Heavy Syn

Sine Kick

Synbass

Dx Bass

Rubby

Pan Pad

Glisten

83

808 kit

Zapp

Heavy Syn

Sine Kick

Synbass

Dx Bass

Rubby

Pan Pad

Glisten

85

808 kit

Sine Kick

Synbass

Dx Bass

Rubby

Pan Pad

Glisten

87

808 kit

Sine Kick

Synbass

Dx Bass

Rubby

Pan Pad

Glisten

89

808 kit

Sine Kick

Synbass

Dx Bass

Rubby

Pan Pad

Glisten

91

808 kit

Sine Kick

Synbass

Dx Bass

Rubby

Pan Pad

Glisten

93

Sine Kick

Synbass

Dx Bass

Rubby

Pan Pad

Glisten

95

97

99

Sine Kick

Synbass

Dx Bass

Rubby

Pan Pad

Glisten

101

Sine Kick

Synbass

Dx Bass

Breath

Rubby

Pan Pad

104

Sine Kick

Synbass

Dx Bass

Breath

Rubby

Pan Pad

107

Sine Kick

Synbass

Dx Bass

Breath

Rubby

Pan Pad

109

Sine Kick

Synbass

Dx Bass

Breath

Rubby

Pan Pad

111

Sine Kick

Synbass

Dx Bass

Breath

Rubby

Pan Pad

113

Sine Kick

Synbass

Dx Bass

Breath

Rubby

Pan Pad

115

Sine Kick

Synbass

Dx Bass

Breath

Rubby

Pan Pad

117

Sine Kick
Synbass
Dx Bass
Breath
Rubby
Pan Pad

119

Sine Kick
Synbass
Dx Bass
Breath
Rubby
Pan Pad

121

Sine Kick

Synbass

Dx Bass

Breath

Rubby

Pan Pad

123

Sine Kick

Synbass

Dx Bass

Rubby

Pan Pad

Sonic Surf - Sonic surfer sonic surf

808 kit

♩ = 128,000000

4

9

14

20

26

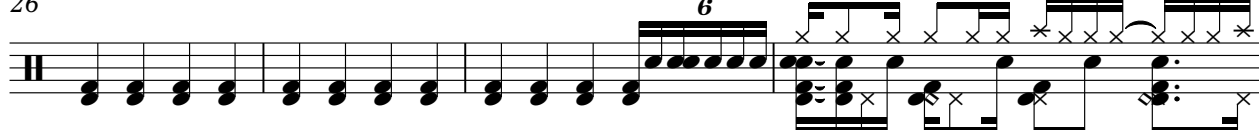

30

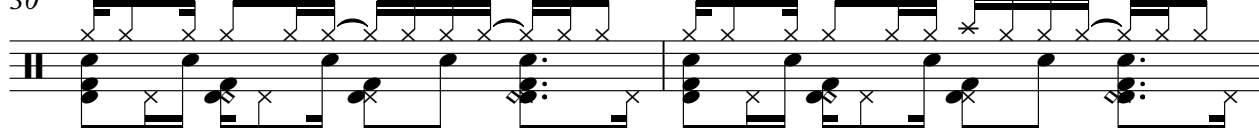

32

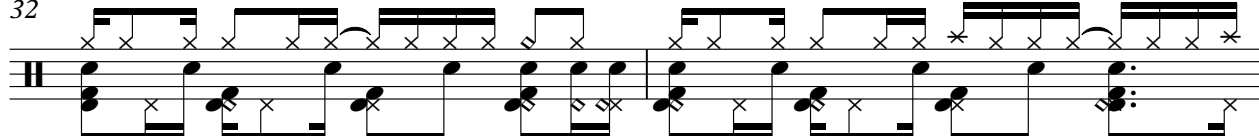

34

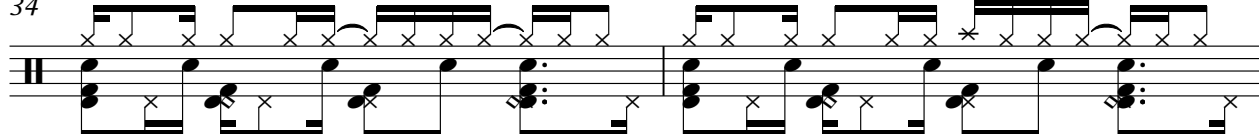

36

40

V.S.

65

67

69

74

77

79

81

83

85

90

Zapp

Sonic Surf - Sonic surfer sonic surf

♩ = 128,000000

28

31

34

37

40

43

46

49

52

55

V.S.

58

61

64

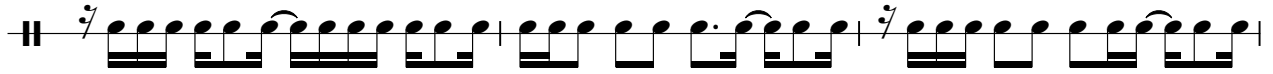

67

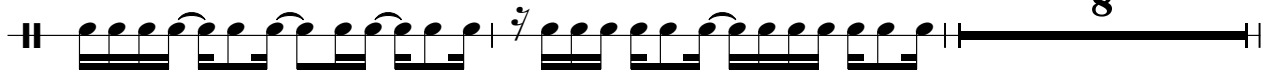

77

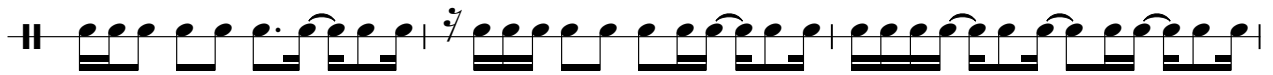

80

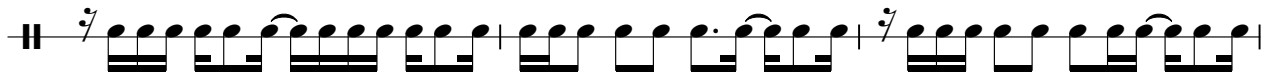

83

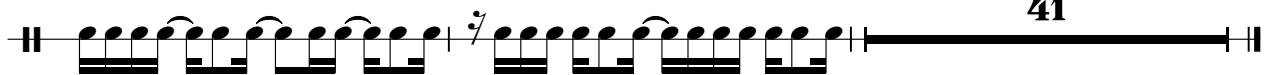

Sonic Surf - Sonic surfer sonic surf

Heavy Syn

♩ = 128,000000

28

30

32

34

36

8

46

48

50

52

24

77

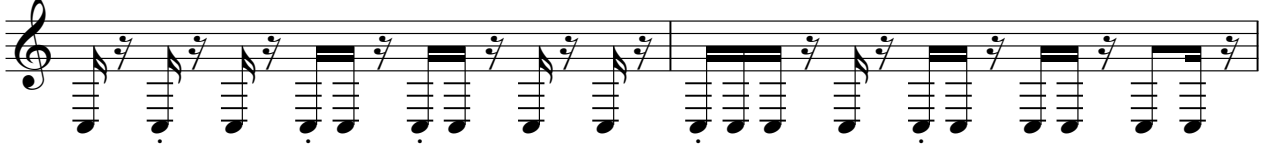

79

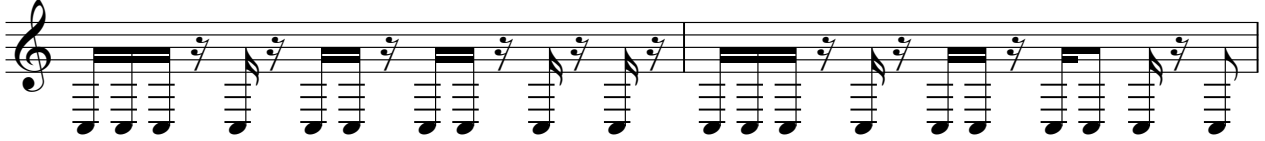

81

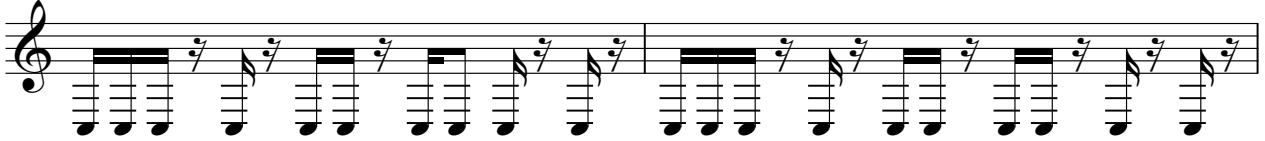

83

84

41

Sfx kit

Sonic Surf - Sonic surfer sonic surf

♩ = 128,000000

2 10 10 10 10

17

18 18 18 18 18

Sonic Surf - Sonic surfer sonic surf

Sine Kick

♩ = 128,000000

4

7

10

13

16

19

22

25

28

31

V.S.

34

37

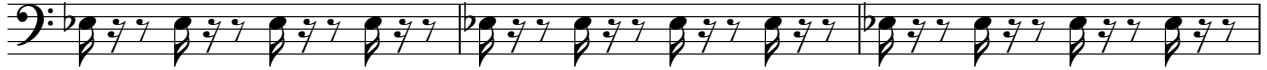

40

43

46

49

52

55

58

61

64

67

70

73

76

79

82

85

88

91

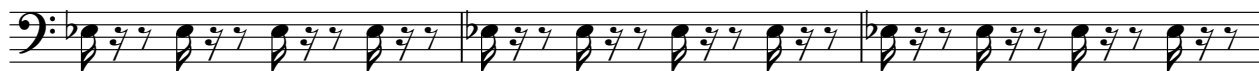

V.S.

94

97

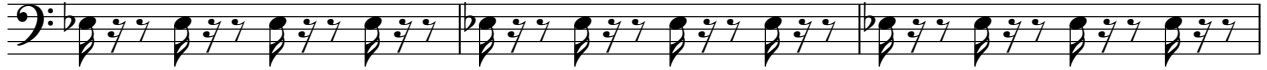

100

103

106

109

112

115

118

121

123

Sonic Surf - Sonic surfer sonic surf

Synbass

♩ = 128,000000

4

7

10

13

16

19

22

25

28

31

V.S.

34

37

40

43

46

49

52

16

70

73

76

Synbass

79

82

85

88

91

94

97

100

103

106

109

112

115

118

121

123

Sonic Surf - Sonic surfer sonic surf

Dx Bass

♩ = 128,000000

4

7

10

13

16

19

22

25

28

31

V.S.

34

37

40

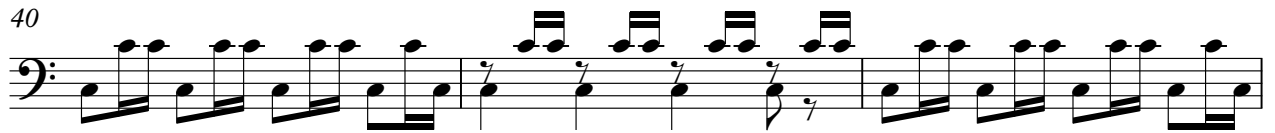

43

46

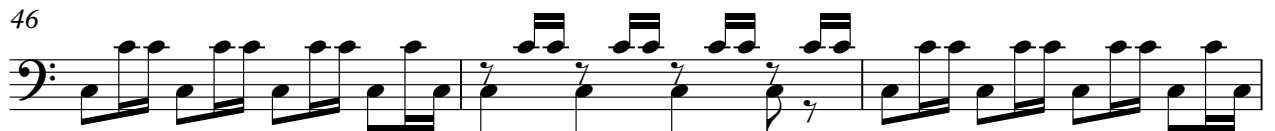

49

52

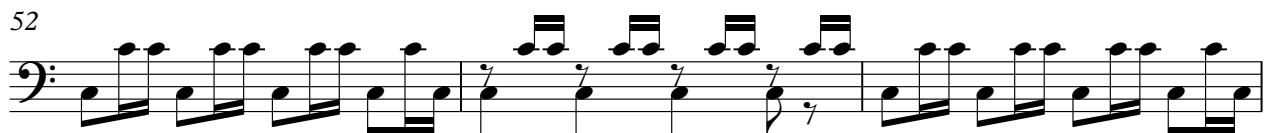

55

58

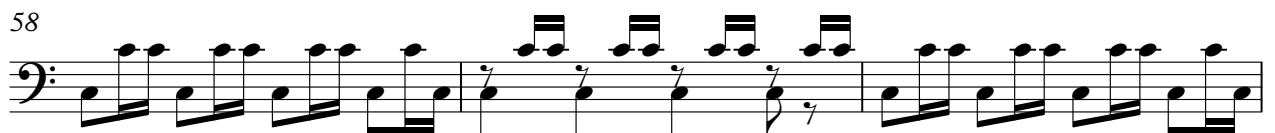

61

64

67

70

73

76

79

82

85

88

91

V.S.

Dx Bass

94

97

100

103

106

109

112

115

118

121

Dx Bass

123

Sonic Surf - Sonic surfer sonic surf

Breath

♩ = 128,000000

52

58

65 **32**

102

109

116

120 **3**

Reverse

Sonic Surf - Sonic surfer sonic surf

♩ = 128,000000

2 29

35 89

♩ = 128,000000

12

15

17

19

21

23

25

27

37

39

41

43

69

71

73

75

76

Hallow

Sonic Surf - Sonic surfer sonic surf

♩ = 128,000000

6

10

30

42

44

81

Sonic Surf - Sonic surfer sonic surf

Rubby

♩ = 128,000,000

20

23

26

29

32

35

16

54

60

63

65

V.S.

V.S.

119

121

123

Sonic Surf - Sonic surfer sonic surf

Pan Pad

♩ = 128,000000

4

13

22

31

40

49

58

67

76

85

V.S.

V.S.

Pan Pad

94

103

112

119

Sonic Surf - Sonic surfer sonic surf

Glisten

♩ = 128,000000

5

13

2

22

28

3

34

41

48

8

63

3

71

75

3

2

Glisten
