

# Brandy - Almost doesnt count

♩ = 75,999969

Percussion

Jazz Guitar

5-string Fretless Electric Bass

3

Perc.

J. Gtr.

E. Bass

Syn. Voice

5 ♩ = 75,999969

Perc.

J. Gtr.

E. Bass

E. Piano

Syn. Voice

7

9

11

13

15

17

19

21

23

25

27

29

31

Perc.

J. Gtr.

E. Bass

E. Piano

Syn. Voice

33

Perc.

J. Gtr.

E. Bass

E. Piano

Syn. Voice

35

37

39

Perc.

J. Gtr.

J. Gtr.

E. Bass

Syn. Voice

Syn. Voice

Syn. Str.

41

Perc.

J. Gtr.

J. Gtr.

E. Bass

Syn. Voice

Syn. Str.

43

45

47

49

51

53

55

57

59

Perc.

J. Gtr.

E. Bass

E. Piano

Syn. Voice

Syn. Voice

Syn. Str.

63

64

# Brandy - Almost doesnt count

## Percussion

♩ = 75,999969

4

♩ = 75,999969

6

8

10

12

15

17

19

21

V.S.

23

25

28

31

33

35

37

39

41

43

45

47

49

52

55

57

59

61

63

♩ = 75,999969

3

5 ♩ = 75,999969

15

22

25

28

6

37

41

45

3

48

51

3

54

3

5

61

3

♩ = 75,999969      ♩ = 75,999969

4      2

8

10

11

13

16

18

19

20

9

31

33

35

37

40

44

56

58

59

61

63

64

5-string Fretless Electric Bass

Brandy - Almost doesnt count

♩ = 75,999969

♩ = 75,999969

7

12

18

23

27

31

36

41

46

V.S.

2

5-string Fretless Electric Bass

50

53

58

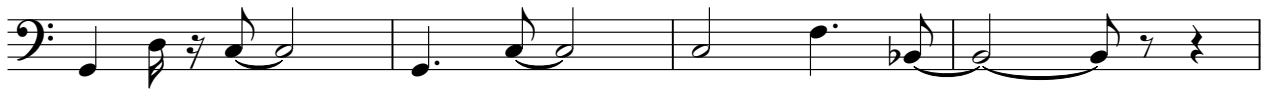

62

Electric Piano

Brandy - Almost doesnt count

♩ = 75,999969 ♩ = 75,999969

4

10

15

20

8

32

38

6

8

55

60

63

Synth Voice

Brandy - Almost doesnt count

♩ = 75,999969

♩ = 75,999969

2

6

10

13

16

19

23

26

29

32

V.S.

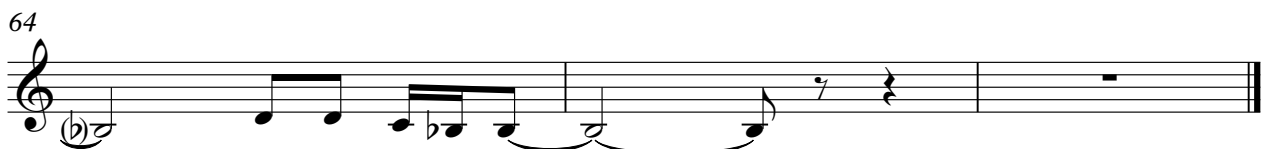
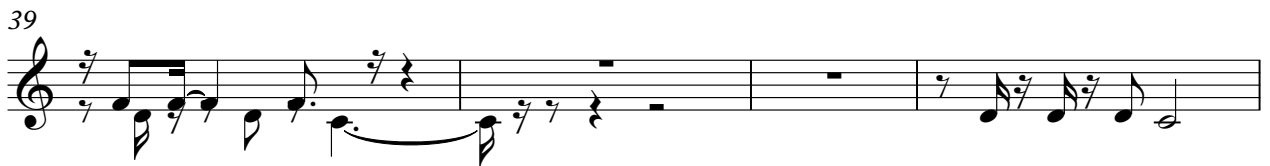

Synth Voice

Brandy - Almost doesnt count

♩ = 75,999969 ♩ = 75,999969

4 30

37 3

43

47

51

53 7 6

Brandy - Almost doesnt count

Synth Strings

♩ = 75,999969    ♩ = 75,999969

4      6

13      2

19

23

27      5

35

39

42

44

47

V.S.

2

Synth Strings

51

5

59

5

Synth Strings

Brandy - Almost doesnt count

♩ = 75,999969    ♩ = 75,999969

4    16

25

15

45

53

8

