

# Sonny & Cher - I Got You Baby 1

♩ = 110,000916

MELODY

OBOE

DRUMS

MUSIC BOX

TAIKO

NYLON GTR

ACOU BASS

FANTASIA

♩ = 110,000916

POLYSYNTH

4

5

6

MELODY

DRUMS

MUSIC BOX

TAIKO

NYLON GTR

ACOU BASS

FANTASIA

POLYSYNTH

7

MELODY

DRUMS

MUSIC BOX

TAIKO

ACOU BASS

FANTASIA

POLYSYNTH

8

MELODY

DRUMS

MUSIC BOX

TAIKO

ACOU BASS

FANTASIA

POLYSYNTH

9

MELODY

DRUMS

MUSIC BOX

TAIKO

ACOU BASS

FANTASIA

POLYSYNTH

10

MELODY

DRUMS

MUSIC BOX

TAIKO

ACOU BASS

FANTASIA

POLYSYNTH

11

MELODY

OBOE

DRUMS

MUSIC BOX

TAIKO

ACOU BASS

FANTASIA

POLYSYNTH

12

MELODY

OBOE

DRUMS

TAIKO

ACOU BASS

POLYSYNTH

13

MELODY

OBOE

DRUMS

TAIKO

ACOU BASS

POLYSYNTH

14

MELODY

DRUMS

TAIKO

ACOU BASS

POLYSYNTH

15

MELODY

DRUMS

MUSIC BOX

TAIKO

ACOU BASS

FANTASIA

POLYSYNTH

16

MELODY

DRUMS

MUSIC BOX

TAIKO

ACOU BASS

FANTASIA

POLYSYNTH

17

MELODY

DRUMS

MUSIC BOX

TAIKO

ACOU BASS

FANTASIA

POLYSYNTH

18

MELODY

DRUMS

MUSIC BOX

TAIKO

ACOU BASS

FANTASIA

POLYSYNTH

MELODY <sup>19</sup>

DRUMS

MUSIC BOX

TAIKO

ACOU BASS

FANTASIA

POLYSYNTH

20

MELODY

OBOE

DRUMS

MUSIC BOX

TAIKO

ACOU BASS

FANTASIA

POLYSYNTH

21

MELODY

OBOE

DRUMS

TAIKO

ACOU BASS

POLYSYNTH

22

MELODY

OBOE

DRUMS

TAIKO

ACOU BASS

POLYSYNTH

23

MELODY

DRUMS

MUSIC BOX

TAIKO

NYLON GTR

ACOU BASS

POLYSYNTH

24

MELODY

DRUMS

MUSIC BOX

TAIKO

NYLON GTR

ACOU BASS

POLYSYNTH

25

MELODY

DRUMS

MUSIC BOX

TAIKO

NYLON GTR

ACOU BASS

POLYSYNTH

26

MELODY

DRUMS

MUSIC BOX

TAIKO

NYLON GTR

ACOU BASS

POLYSYNTH

27

MELODY

DRUMS

MUSIC BOX

TAIKO

NYLON GTR

ACOU BASS

POLYSYNTH

28

MELODY

DRUMS

MUSIC BOX

TAIKO

NYLON GTR

ACOU BASS

POLYSYNTH

29

MELODY

DRUMS

MUSIC BOX

TAIKO

NYLON GTR

ACOU BASS

POLYSYNTH

MELODY <sup>30</sup>

DRUMS

TAIKO

ACOU BASS

POLYSYNTH

MELODY <sup>31</sup>

DRUMS

TAIKO

ACOU BASS

POLYSYNTH

32

MELODY

DRUMS

MUSIC BOX

TAIKO

ACOU BASS

FANTASIA

POLYSYNTH

33

MELODY

DRUMS

MUSIC BOX

TAIKO

ACOU BASS

FANTASIA

POLYSYNTH

34

MELODY

DRUMS

MUSIC BOX

TAIKO

ACOU BASS

FANTASIA

POLYSYNTH

35

MELODY

DRUMS

MUSIC BOX

TAIKO

ACOU BASS

FANTASIA

POLYSYNTH

36

MELODY

DRUMS

MUSIC BOX

TAIKO

ACOU BASS

FANTASIA

POLYSYNTH

37

MELODY

OBOE

DRUMS

MUSIC BOX

TAIKO

ACOU BASS

FANTASIA

POLYSYNTH

38

MELODY

OBOE

DRUMS

TAIKO

ACOU BASS

POLYSYNTH

39

MELODY

OBOE

DRUMS

TAIKO

ACOU BASS

POLYSYNTH

40

OBOE

DRUMS

TAIKO

ACOU BASS

POLYSYNTH

41

43

MELODY

DRUMS

MUSIC BOX

TAIKO

NYLON GTR

ACOU BASS

POLYSYNTH

44

MELODY

DRUMS

MUSIC BOX

TAIKO

NYLON GTR

ACOU BASS

POLYSYNTH

45

MELODY

DRUMS

MUSIC BOX

TAIKO

NYLON GTR

ACOU BASS

POLYSYNTH

46

MELODY

DRUMS

MUSIC BOX

TAIKO

NYLON GTR

ACOU BASS

POLYSYNTH

47

MELODY

DRUMS

MUSIC BOX

TAIKO

NYLON GTR

ACOU BASS

POLYSYNTH

48

MELODY

DRUMS

MUSIC BOX

TAIKO

NYLON GTR

ACOU BASS

POLYSYNTH

49

MELODY

DRUMS

MUSIC BOX

TAIKO

NYLON GTR

ACOU BASS

POLYSYNTH

50

DRUMS

MUSIC BOX

TAIKO

NYLON GTR

ACOU BASS

POLYSYNTH

51

MELODY

DRUMS

MUSIC BOX

TAIKO

NYLON GTR

ACOU BASS

POLYSYNTH

53

MELODY

OBOE

DRUMS

MUSIC BOX

TAIKO

NYLON GTR

ACOU BASS

POLYSYNTH

54

MELODY

OBOE

DRUMS

MUSIC BOX

TAIKO

NYLON GTR

ACOU BASS

POLYSYNTH

55

MELODY

OBOE

DRUMS

MUSIC BOX

TAIKO

NYLON GTR

ACOU BASS

POLYSYNTH

56

MELODY

OBOE

DRUMS

MUSIC BOX

TAIKO

NYLON GTR

ACOU BASS

POLYSYNTH

57

MELODY

OBOE

DRUMS

MUSIC BOX

TAIKO

NYLON GTR

ACOU BASS

POLYSYNTH

58

MELODY

OBOE

DRUMS

MUSIC BOX

TAIKO

NYLON GTR

ACOU BASS

POLYSYNTH

59

MELODY

OBOE

DRUMS

MUSIC BOX

TAIKO

NYLON GTR

ACOU BASS

POLYSYNTH

Detailed description of the musical score: The score is for page 33, starting at measure 59. It features eight staves. The MELODY staff (treble clef) has a few notes in the final measures. The OBOE staff (treble clef) has a melodic line with slurs. The DRUMS staff (percussion clef) has a rhythmic pattern. The MUSIC BOX staff (treble clef) has a melodic line with slurs. The TAIKO staff (bass clef) has a rhythmic pattern. The NYLON GTR staff (treble clef) has a melodic line with slurs. The ACOU BASS staff (bass clef) has a melodic line with slurs. The POLYSYNTH staff (treble clef) has a few notes in the final measures.

60

MELODY

OBOE

DRUMS

MUSIC BOX

TAIKO

NYLON GTR

ACOU BASS

POLYSYNTH

Detailed description of the musical score: The score is for page 34, starting at measure 60. It consists of eight staves. The MELODY staff (treble clef) begins with a whole note chord of B-flat and D, followed by a quarter rest. The OBOE staff (treble clef) plays a rhythmic pattern of eighth notes with slurs. The DRUMS staff (percussion clef) has a steady eighth-note pattern. The MUSIC BOX staff (treble clef) plays a melodic line with slurs. The TAIKO staff (bass clef) has a rhythmic pattern of eighth notes. The NYLON GTR staff (treble clef) plays a melodic line with slurs. The ACOU BASS staff (bass clef) has a rhythmic pattern of eighth notes. The POLYSYNTH staff (treble clef) has a simple harmonic accompaniment. The key signature is one flat (B-flat).

MELODY

Sonny & Cher - I Got You Baby 1

♩ = 110,000916

2

6

9

13

16

19

23

27

31

34

V.S.

37

2

42

3

44

3

47

3

50

3

54

3

58

2

OBOE

Sonny & Cher - I Got You Baby 1

♩ = 110,000916

5 **6**

12

14 **6**

21

23 **14**

38

40 **12**

53

55

57

59

60

DRUMS

Sonny & Cher - I Got You Baby 1

♩ = 110,000916

12/8

4

5

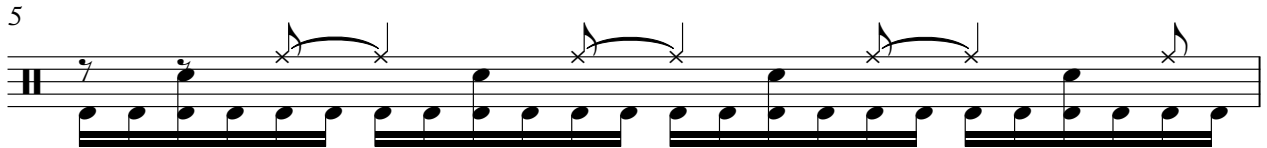

6

7

8

9

10

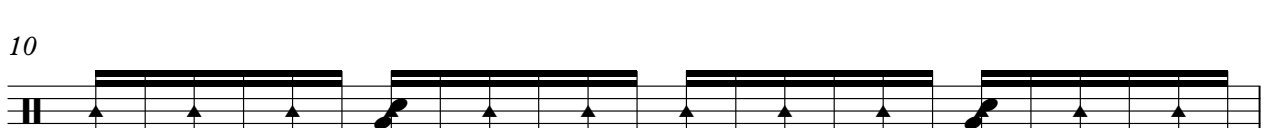

11

12

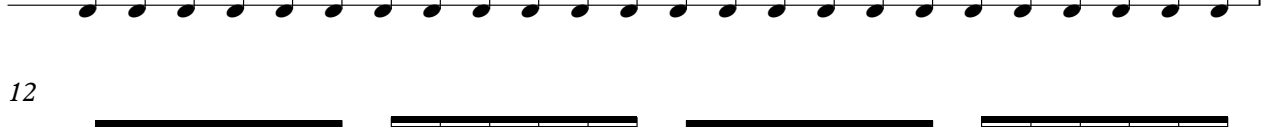

V.S.

13

14

15

16

17

18

19

20

21

23

34

35

36

37

38

39

40

41

42

43

44

45

46

47

48

49

50

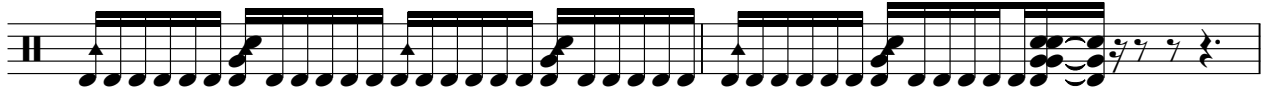

52

54

55

V.S.

6

# DRUMS

56

57

58

59

60

♩ = 110,000916

4

8

11

17

20

25

29

34

36

4

TAIKO

Sonny & Cher - I Got You Baby 1

♩ = 110,000916

3

6/8

6

V.S.

15

16

17

18

19

20

21

22

23

24

25

26

27

28

29

30

31

32

33

34

V.S.

53

54

55

56

57

58

59

60

NYLON GTR

Sonny & Cher - I Got You Baby 1

♩ = 110,000916

2

NYLON GTR

53

56

59

ACOU BASS

Sonny & Cher - I Got You Baby 1

♩ = 110,000916

V.S.

32

35

38

41

43

45

47

49

52

55

FANTASIA

Sonny & Cher - I Got You Baby 1

♩ = 110,000916

4

7

10

3

15

18

21

11

34

36

25

♩ = 110,000916

7

12

17

22

30

35

40

45

49

