

# Sonny & Cher - Little Man

♩ = 74,000076

PICCOLO

OBOE

TUBA

DRUMS

MARIMBA

STEEL GTR

SITAR

NYLON GTR

MELODY

FINGERDBAS

ACCORDION

♩ = 74,000076

VIOLA

4

DRUMS

STEEL GTR

NYLON GTR

2

6 ♩ = 74,000076

DRUMS

STEEL GTR

NYLON GTR

6 6 3

7 ♩ = 74,000076

DRUMS

STEEL GTR

NYLON GTR

6 3 6 3 6 6 3 6

8 ♩ = 108,001083

TUBA

DRUMS

STEEL GTR

NYLON GTR

FINGERDBAS

6 6 3

11

13

- TUBA
- DRUMS
- STEEL GTR
- NYLON GTR
- MELODY
- FINGERDBAS
- ACCORDION
- VIOLA

- TUBA
- DRUMS
- STEEL GTR
- NYLON GTR
- MELODY
- FINGERDBAS
- ACCORDION
- VIOLA

21

23

- TUBA**: Bass clef, playing a rhythmic pattern of eighth and sixteenth notes.
- DRUMS**: Treble clef, playing a complex polyrhythmic pattern with many sixteenth notes.
- MARIMBA**: Treble clef, playing a simple melodic line with quarter and eighth notes.
- NYLON GTR**: Treble clef, playing a series of chords and single notes.
- MELODY**: Treble clef, playing a melodic line with eighth and sixteenth notes.
- FINGERDBAS**: Bass clef, playing a simple melodic line with quarter and eighth notes.
- ACCORDION**: Treble clef, playing a series of chords and single notes.
- VIOLA**: Bass clef, playing a simple melodic line with quarter and eighth notes.

- OBOE**: Treble clef, playing a melodic line with eighth and sixteenth notes.
- TUBA**: Bass clef, playing a rhythmic pattern of eighth and sixteenth notes.
- DRUMS**: Treble clef, playing a complex polyrhythmic pattern with many sixteenth notes.
- MARIMBA**: Treble clef, playing a simple melodic line with quarter and eighth notes.
- NYLON GTR**: Treble clef, playing a series of chords and single notes.
- MELODY**: Treble clef, playing a simple melodic line with quarter and eighth notes.
- FINGERDBAS**: Bass clef, playing a simple melodic line with quarter and eighth notes.
- ACCORDION**: Treble clef, playing a series of chords and single notes.
- VIOLA**: Bass clef, playing a simple melodic line with quarter and eighth notes.

30

PICCOLO

OBOE

TUBA

DRUMS

STEEL GTR

SITAR

NYLON GTR

FINGERDBAS

32

PICCOLO

OBOE

TUBA

DRUMS

STEEL GTR

SITAR

NYLON GTR

FINGERDBAS

34

PICCOLO

OBOE

TUBA

DRUMS

STEEL GTR

SITAR

NYLON GTR

FINGERDBAS

VIOLA

36

PICCOLO

OBOE

TUBA

DRUMS

STEEL GTR

SITAR

NYLON GTR

MELODY

FINGERDBAS

38

TUBA

DRUMS

STEEL GTR

NYLON GTR

MELODY

FINGERDBAS

47

49

56

PICCOLO

OBOE

TUBA

DRUMS

STEEL GTR

SITAR

NYLON GTR

FINGERDBAS

58

PICCOLO

OBOE

TUBA

DRUMS

STEEL GTR

SITAR

NYLON GTR

FINGERDBAS

60

PICCOLO

OBOE

TUBA

DRUMS

STEEL GTR

SITAR

NYLON GTR

FINGERDBAS

VIOLA

62

PICCOLO

OBOE

TUBA

DRUMS

STEEL GTR

SITAR

NYLON GTR

MELODY

FINGERDBAS

64

TUBA

DRUMS

STEEL GTR

NYLON GTR

MELODY

FINGERDBAS

73

75

82

- TUBA**: Bass clef, playing a melodic line with eighth and quarter notes.
- DRUMS**: Snare drum, playing a steady eighth-note pattern.
- MARIMBA**: Treble clef, playing a melodic line with eighth and quarter notes.
- NYLON GTR**: Treble clef, playing a complex rhythmic pattern with many beamed sixteenth notes.
- MELODY**: Treble clef, playing a simple melodic line with quarter and eighth notes.
- FINGERDBAS**: Bass clef, playing a simple melodic line with quarter and eighth notes.
- ACCORDION**: Treble clef, playing a complex rhythmic pattern with many beamed sixteenth notes.
- VIOLA**: Bass clef, playing a simple melodic line with quarter and eighth notes.

84

- TUBA**: Bass clef, playing a melodic line with eighth and quarter notes.
- DRUMS**: Snare drum, playing a steady eighth-note pattern.
- MARIMBA**: Treble clef, playing a melodic line with eighth and quarter notes.
- NYLON GTR**: Treble clef, playing a complex rhythmic pattern with many beamed sixteenth notes.
- MELODY**: Treble clef, playing a simple melodic line with quarter and eighth notes.
- FINGERDBAS**: Bass clef, playing a simple melodic line with quarter and eighth notes.
- ACCORDION**: Treble clef, playing a complex rhythmic pattern with many beamed sixteenth notes.
- VIOLA**: Bass clef, playing a simple melodic line with quarter and eighth notes.

- TUBA
- DRUMS
- MARIMBA
- NYLON GTR
- MELODY
- FINGERDBAS
- ACCORDION
- VIOLA

- OBOE
- TUBA
- DRUMS
- NYLON GTR
- FINGERDBAS
- ACCORDION
- VIOLA

## Sonny & Cher - Little Man

[illegible]

## OBOE

## Sonny &amp; Cher - Little Man

♩ = 74,000076    ♩ = 74,000076    ♩ = 74,000076    ♩ = 108,001083

5 19

28

31

36 17

56

60 17

80 6

88

Detailed description of the musical score: The score is for an Oboe part. It begins with a 5-measure rest in 4/4 time, followed by a 19-measure rest in 2/4 time. The music then continues with eighth notes and triplets. The score is divided into measures, with measure numbers 28, 31, 36, 56, 60, 80, and 88 marked at the beginning of their respective staves. The key signature is one sharp (F#), and the time signature changes from 4/4 to 2/4. The score ends with a double bar line at measure 88.

## TUBA

## Sonny &amp; Cher - Little Man

♩ = 74,000076    ♩ = 74,000076    ♩ = 74,000076    ♩ = 108,001083

5

11

15

19

23

27

31

36

41

45

V.S.

49

53

57

62

67

71

75

79

83

87

# DRUMS

## Sonny & Cher - Little Man

♩ = 74,000076

2

6 6 6 6

5

♩ = 74,000076

6 6 6 6

7

♩ = 74,000076

6 6 6 6

8

♩ = 108,001083

6 6

11

14

17

20

22

24

V.S.

26 2

30

32

34

36

38

41

44

47

49

# DRUMS

3

51

53

57

59

61

63

65

68

71

73

V.S.

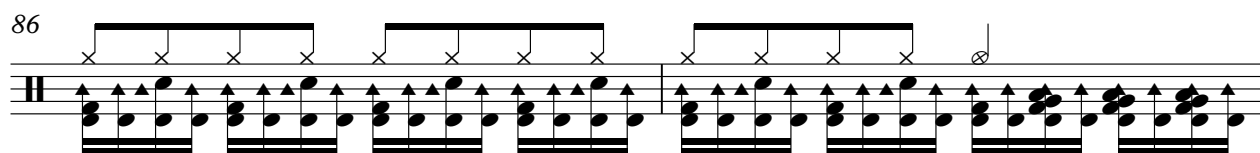
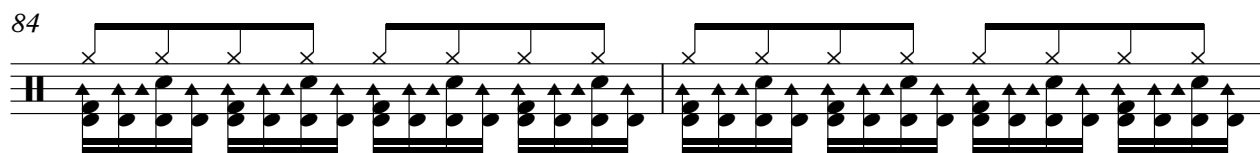
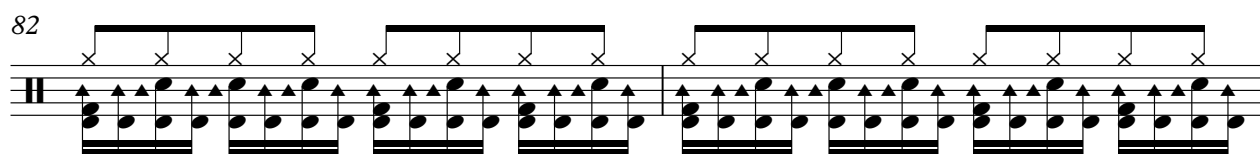
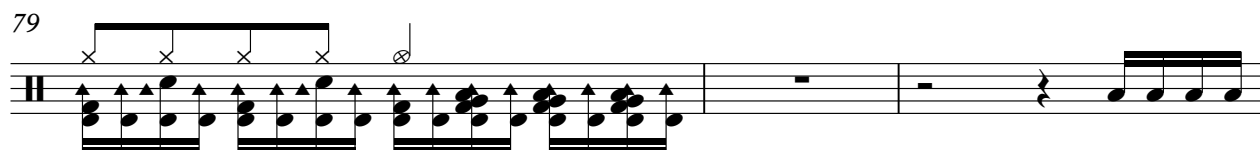
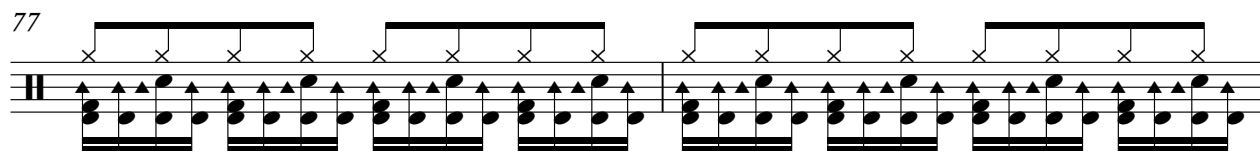
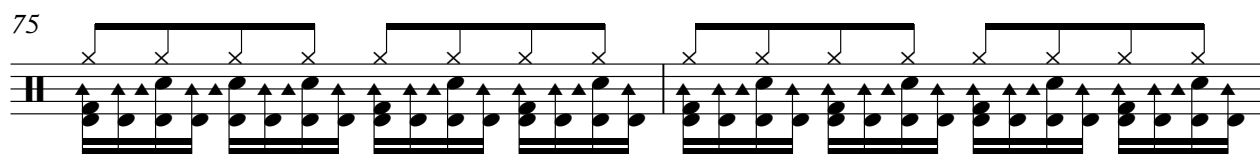

## MARIMBA

## Sonny &amp; Cher - Little Man

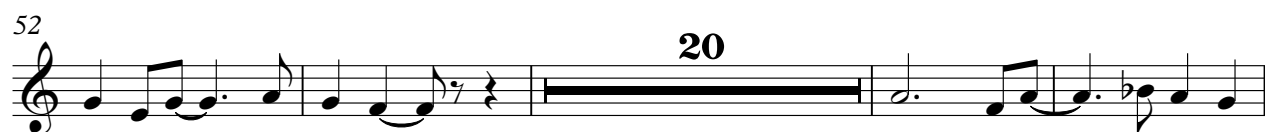
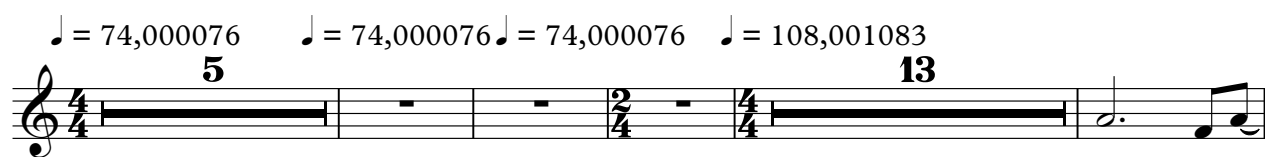

## Sonny & Cher - Little Man

♩ = 74,000076

2

3 3 3 6

5

♩ = 74,000076

3 3 6 3

7

♩ = 74,000076

3 3 6 3 6 6

9

♩ = 108,001083

12

15

18

20

8

30

33

36

40

43

46

57

60

64

67

STEEL GTR

70

72

18

## SITAR

## Sonny &amp; Cher - Little Man

♩ = 74,000076    ♩ = 74,000076    ♩ = 74,000076    ♩ = 108,001083

**5** **21**

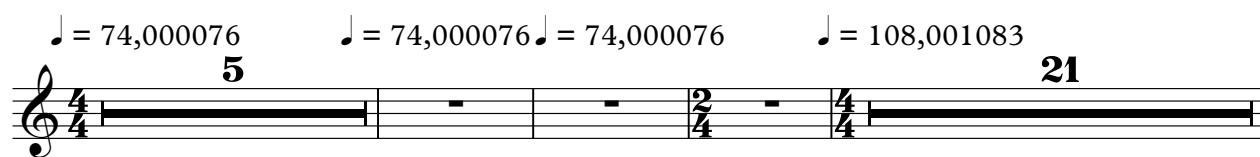

30

34

37 **19**

58

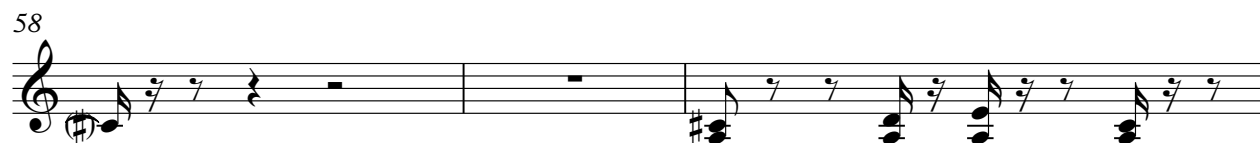

61 **29**

NYLON GTR

Sonny & Cher - Little Man

♩ = 74,000076

3

6 6 6 6 3

5

6 6 6 6

6

♩ = 74,000076

6 6 3

♩ = 74,000076

7

6 6 6 6

8

♩ = 108,001083

6 6 3

11

3 3 3

14

3 3 3

17

3 3 3

20

3 3 3

V.S.

2

NYLON GTR

23

26

30

33

36

39

42

45

48

50

2

NYLON GTR

3

53

2

3

3

58

3

3

3

61

3

3

3

64

3

3

3

67

3

3

3

70

3

3

3

73

3

76

78

2

4

NYLON GTR

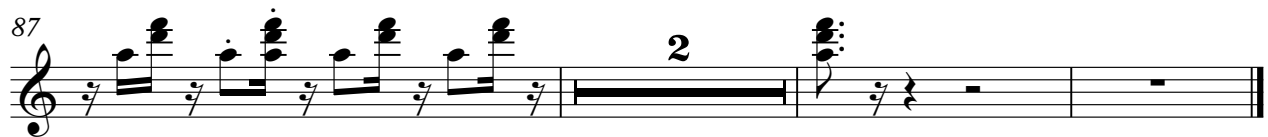

## MELODY

## Sonny &amp; Cher - Little Man

♩ = 74,000076    ♩ = 74,000076    ♩ = 74,000076    ♩ = 108,001083

5

2

9

9

## MELODY

[illegible]

67

67

[illegible]

76

82

86 

♩ = 74,000076    ♩ = 74,000076    ♩ = 74,000076    ♩ = 108,001083

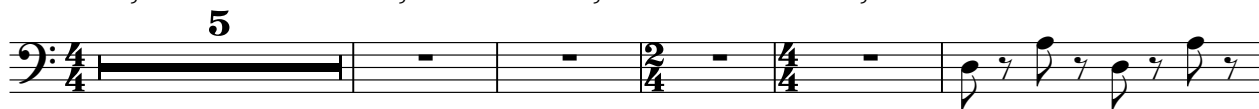

11

15

19

24

30

34

38

42

46

V.S.

# ACCORDION

## Sonny & Cher - Little Man

♩ = 74,000076    ♩ = 74,000076    ♩ = 74,000076    ♩ = 108,001083

5 5 7 7 3

17 2 2

23

25 3 14

42 2 2 3

49

51 3 14

68

2

2

3

75

77

3

2

82

85

87

3

2

2

# VIOLA

## Sonny & Cher - Little Man

♩ = 74,000076    ♩ = 74,000076    ♩ = 74,000076    ♩ = 108,001083

5 7 3

17 2

25 6

34 6 3

43 2

51 6

60 6 3

69 2

77

80 2

VIOLA

85

88