

Sono - contento(A.Britti)

♩ = 120,000000

Oboe

Horn in F

DO NOT REPRODUCE OR TRANSMIT IN ANY FORM OR BY ANY MEANS, ELECTRONIC OR MECHANICAL, INCLUDING PHOTOCOPYING, RECORDING, OR BY ANY INFORMATION STORAGE AND RETRIEVAL SYSTEM.

Percussion

Jazz Guitar

Jazz Guitar

5-string Electric Bass

Electric Piano

Percussive Organ

Lead 3 (Calliope)

♩ = 120,000000

Viola

3

Perc.

J. Gtr.

E. Piano

Vla.

4

5

6

7

Perc. 

J. Gtr. 

J. Gtr. 

E. Piano 

Vla. 

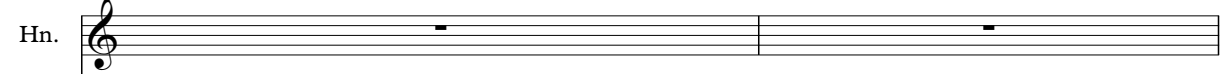

9

Hn. 

E. Piano 

Lead 3 

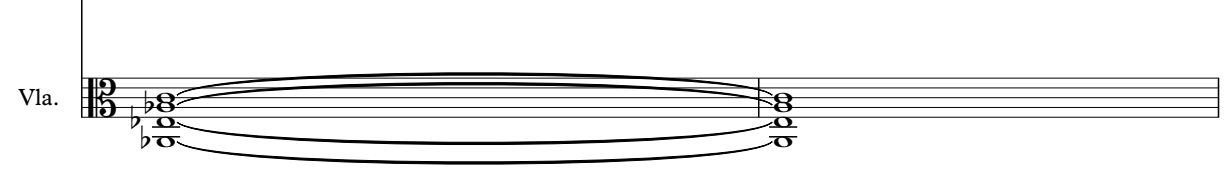
Vla. 

Per che' la pri ma vol ta che ti ho vi sto

11

Hn. 

Lead 3 

Non era stato ni eredi speci ale T'ho accompaato a casa e fi na qu'itro e' nor ma

15

Hn. le. La ma di na pre sta ta da mi a

Perc.

J. Gtr.

E. Bass

E. Piano

Perc. Organ

Lead 3

18

Hn. madre quel gi or nomi ser viv per la vo ro in

Perc.

J. Gtr.

E. Bass

E. Piano

Perc. Organ

Lead 3

21

Hn.

ve ce e' di ven ta ta un 'oc ca si o ne d'o ro

Perc.

J. Gtr.

E. Bass

E. Piano

Perc. Organ

Lead 3

Detailed description of the musical score: The score is for page 21 of a piece. It features a vocal line with the lyrics 've ce e' di ven ta ta un 'oc ca si o ne d'o ro'. The instrumental parts include: Horn (Hn.) with a whole rest; Percussion (Perc.) with a rhythmic pattern of eighth notes and rests; J. Guitar (J. Gtr.) with a complex, multi-voice texture; E. Bass (E. Bass) with a simple bass line; E. Piano (E. Piano) with block chords and a final sustained chord; Perc. Organ (Perc. Organ) with sustained chords; and Lead 3 (Lead 3) with a melodic line of eighth and quarter notes.

24

Hn.

Perc.

J. Gtr.

E. Bass

E. Piano

Perc. Organ

Lead 3

Sa ra' che e' sta to' tut to' al l'im

26

Hn.

Perc.

J. Gtr.

E. Bass

E. Piano

Perc. Organ

Lead 3

prov vi so che ne an che me ne so no re so

28

Hn. con to e a des soqu ando pen so a qu el

Perc.

J. Gtr.

E. Bass

E. Piano

Perc. Organ

Lead 3

30

Hn. loche c'e' ca pi ta to pos so so lo rin gra zi ar ti pren do

Perc.

J. Gtr.

E. Bass

E. Piano

Perc. Organ

Lead 3

32

Hn.

Perc. fi a to e dico che So no con ten to di

J. Gtr.

E. Bass

E. Piano

Perc. Organ

Lead 3

35

Hn.

Perc. a ver ti ac can to nel be ne e nel ma le per

J. Gtr.

Lead 3

39

Hn.

Perc.

J. Gtr.

E. Bass

Lead 3

Vla.

me tan to e u gu a le so no con ter to per che'

43

Hn.

Perc.

J. Gtr.

E. Bass

Lead 3

Vla.

ho a vu to tan to an che se litig hi

46

Ob.

Hn.

Perc.

J. Gtr.

E. Bass

Lead 3

Vla.

a mo po pa ce ti a mo dav

49

Ob.

Hn.

Perc.

J. Gtr.

E. Bass

Lead 3

Vla.

ve ro lo so sem bra stra no pe ro'

52

Hn. og ni vol ta che cpen so qu al chDi o

Perc.

J. Gtr.

E. Bass

Lead 3

Vla.

55

Hn. grazi e ro' I o chvole vo vin ce re i modi

Perc.

J. Gtr.

E. Bass

E. Piano

Perc. Organ

Lead 3

Vla.

58

61

64

Hn.

Perc.

J. Gtr.

E. Bass

E. Piano

Perc. Organ

Lead 3

Vla.

des so che non e pi u ni ente

66

Hn.

Perc.

J. Gtr.

J. Gtr.

E. Bass

Perc. Organ

Lead 3

Vla.

e nes su no vor re pe ter ti di pe ce sa sen to

68

Hn.

Perc.

J. Gtr.

E. Bass

Perc. Organ

Lead 3

Vla.

e vi sto che e passa to un po di

70

Hn.

Perc.

J. Gtr.

E. Bass

Perc. Organ

Lead 3

Vla.

tempo e so che non e sta to fa ci le in con trar ti pre do

83

Hn.

Perc.

J. Gtr.

E. Bass

Lead 3

Vla.

ce' non rim an go le don ne che ho

86

Hn.

Perc.

J. Gtr.

E. Bass

Lead 3

Vla.

a vu to e non ho ma i a ma to day

89

Hn. ye ro lo so sem bra stra no pe ro'

Perc.

J. Gtr.

E. Bass

Lead 3

Vla.

92

Hn. sem bra il so le a mez zo or no qheci

Perc.

J. Gtr.

E. Bass

Lead 3

Vla.

101

Hn. tut to un al tro mon do spe ro tor ne ra i con me

Perc.

J. Gtr.

E. Bass

Lead 3

Vla.

104

Hn.

Perc.

J. Gtr.

J. Gtr.

E. Bass

Lead 3

Vla.

106

Hn.
Perc.
J. Gtr.
J. Gtr.
E. Bass
Vla.

108

Hn.
Perc.
J. Gtr.
J. Gtr.
E. Bass
Vla.

110

Hn.
Perc.
J. Gtr.
J. Gtr.
E. Bass
Vla.

111

Hn.
Perc.
J. Gtr.
J. Gtr.
E. Bass
Vla.

112

Hn.
Perc.
J. Gtr.
E. Bass
Vla.

Oboe Sono - contento(A.Britti)

♩ = 120,000000

45

50

45

19

EBS MIDI Professional
EBS MIDI Professional

Horn in F **Sono - contento**(A.Britti)

♩ = 120,000000

8

~~Al fine di questo lavoro sono state pubblicate le parti per tutti gli strumenti. Per informazioni e per acquistare il libro, visitate il sito www.musicnoteslib.com~~
 No sta in tei ale T'ho appreso fine quiete' ma

15

le. La n'ha sta in a ma ad q'è in si p'ia voo in vee' di ta ac cai o

23

2

ned to Sa sta in di improvio che ma in se o so co to e al se in se nel de' cai a pos

31

st'ò in z'ip'ro fa to e di che So no con ten to di a veri ac can to nel bene enel

38

ma le per me ta no e' u gua le so no con ten to per che' ho a vu to

44

'tan to a che se ti gi a mpo i pa ce ti a mo dav

49

ve ro ko s'è ma strano pro' ogni 'vol ta che pen so qua di rig'zi ro'

56

I ol'vo ca di n a li e in ve ri ta far la spa e gi o ca di n a di a il'ofe

63

sa A des to di che n so vor re di san e v'è so di' tem che a

71

facile in p'ro fa to e di che So no con ten to di a veri ac can to di not te edi

EBS MIDI Professional
 EBS MIDI Professional

78

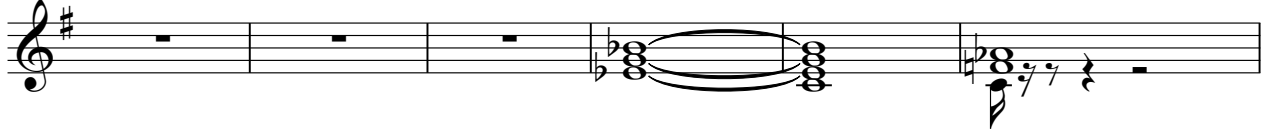

gi omo o~~g~~ ni vol ~~ta~~ no i sono con ten to per che' non rim

84

pi an go le donche ho a vu to non ho ma i a ma to dav

89

ve ro loo s~~ma~~ strano pro' sehra il so le mezo gimo chi scal dera'

96

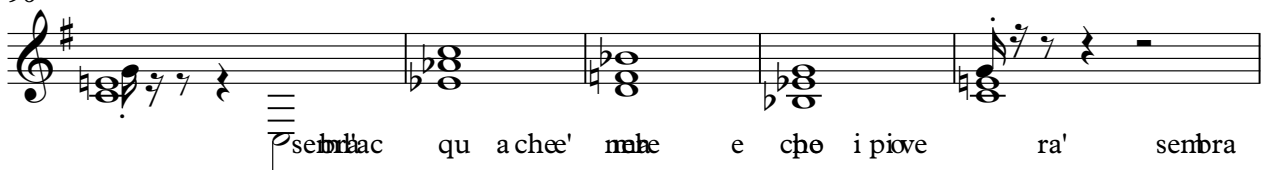

se~~ma~~ ac qu a che' ma e che i piove ra' senbra

101

tut u~~an~~ on do spe r~~ta~~ ai cone

107

111

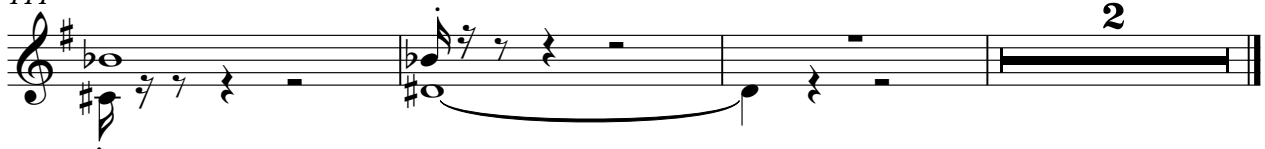

2

Percussion **Sono - contento(A.Britti)**

♩ = 120,000000

2

4

6

8

8

18

22

26

30

34

38

EBS MIDI Professional
EBS MIDI Professional

V.S.

43

49

55

60

64

68

72

76

80

85

Percussion

91

97

103

109

Jazz Guitar

Sono - contento(A.Britti)

♩ = 120,000000

5

8

16

20

24

27

31

33

37

42

EBS MIDI Professional
EBS MIDI Professional

V.S.

Jazz Guitar

Jazz Guitar

3

77 

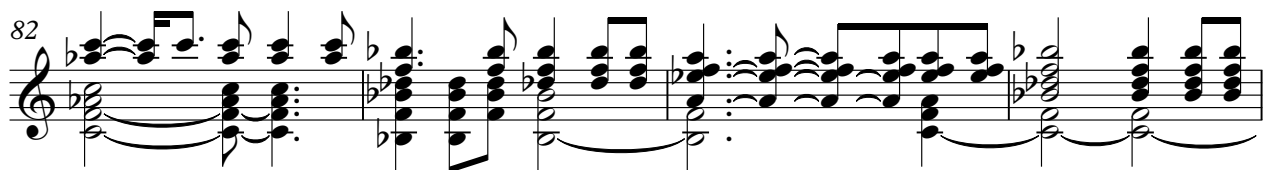
82 

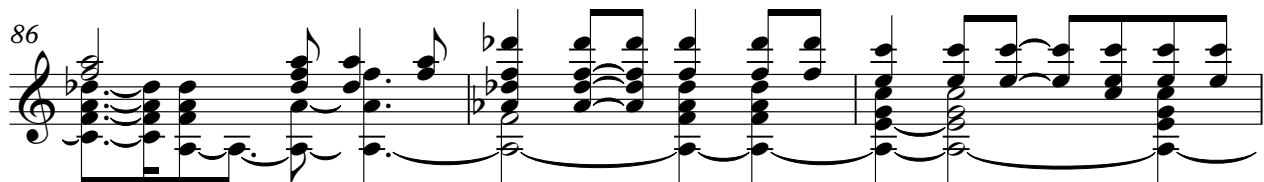
86 

89 

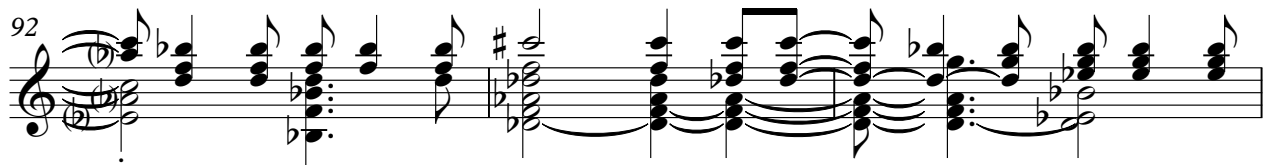
92 

95 

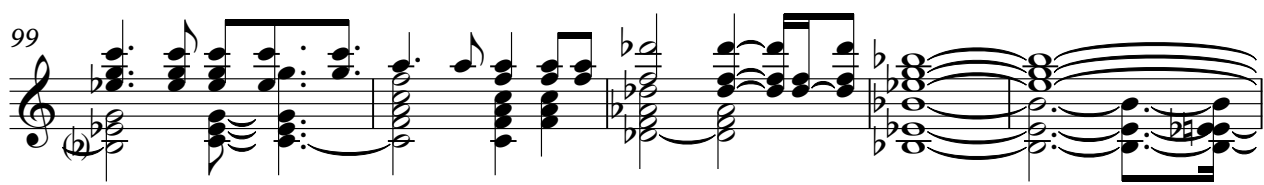
99 

104 

106 

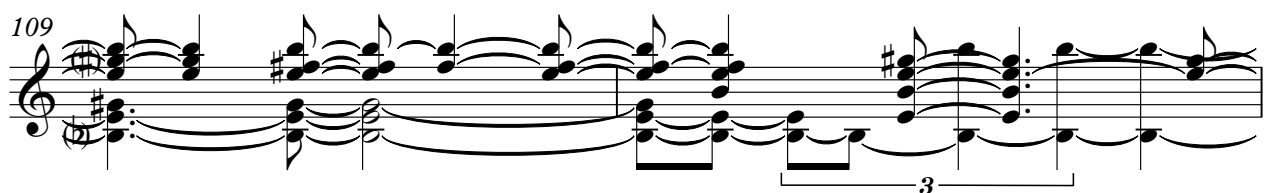
109 

V.S.

Jazz Guitar

111

2

Sono - contento(A.Britti)
5-string Electric Bass

♩ = 120,000000

16

21

27

33

8

45

50

55

60

65

69

8

EBS MIDI Professional
EBS MIDI Professional

81

87

92

97

103

109

2

Electric Piano

29

24

24

57

62

51

Sono - contento(A.Britti)
Percussive Organ

♩ = 120,000000

16

16

23

31

24

61

69

43

EBS MIDI Professional
EBS MIDI Professional

Lead 3 (Calliope)

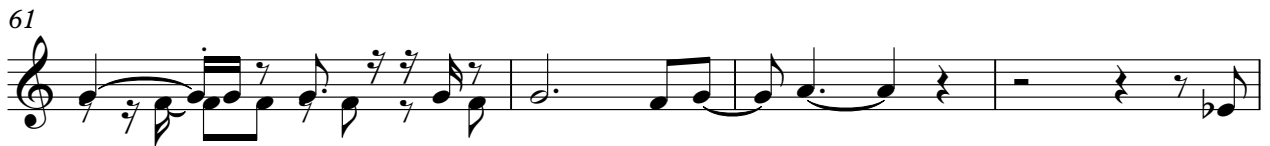

Lead 3 (Calliope)

85

90

94

99

102

Viola Sono - contento(A.Britti)

♩ = 120,000000

2

10

30

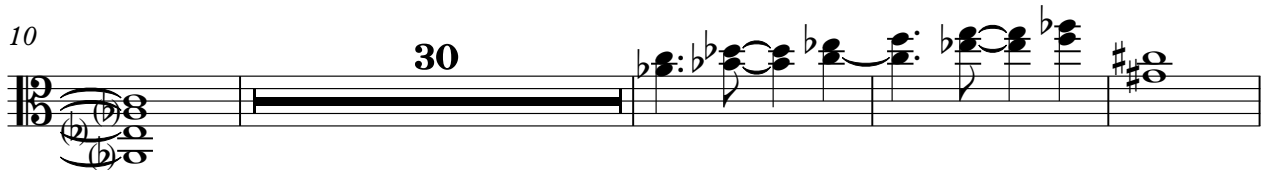

44

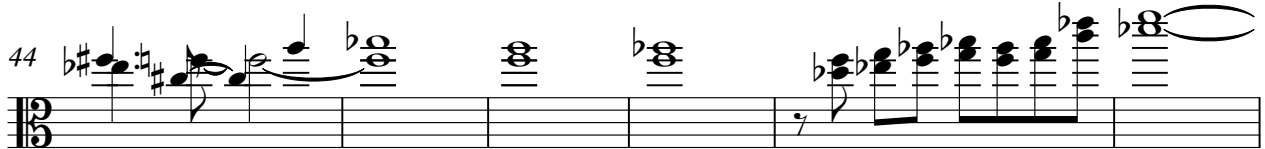

50

3

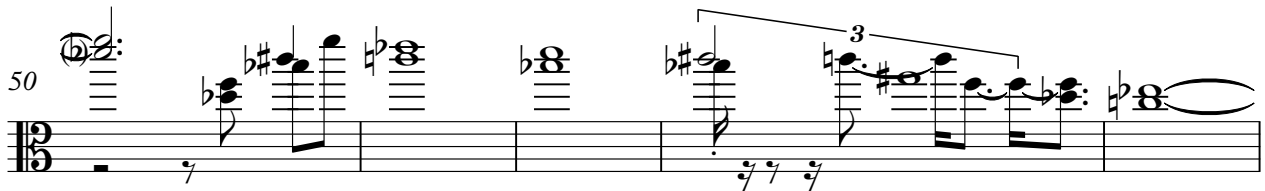

55

5

64

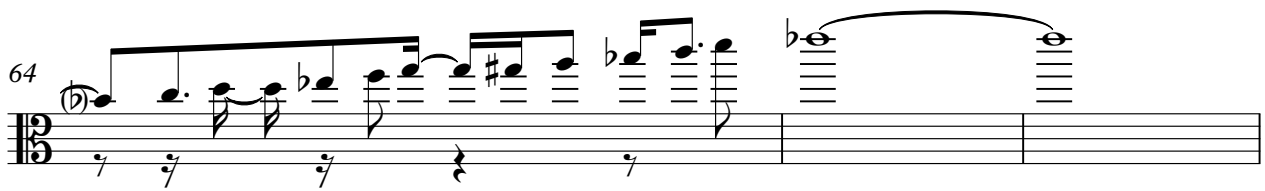

67

2

10

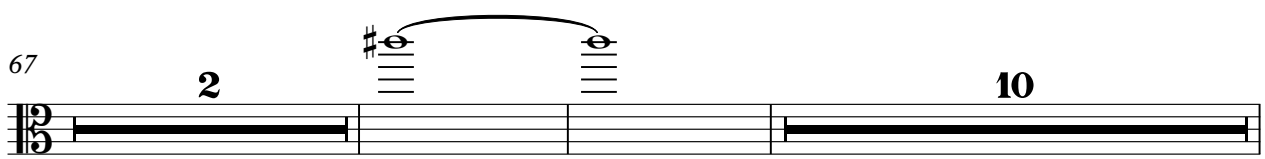

EBS MIDI Professional
EBS MIDI Professional

Viola

81

87

93

98

101

105

107

109

111

112