

♩ = 114,000168

www.songgalaxy.com

www.songgalaxy.com
www.songgalaxy.com

3

Perc. { Tnk. Bells } J. Gtr. E. Bass Perc. Organ S. Bass Syn. Voice Lead 2 Solo

It's amixed up

5

Perc.

Tnk. Bells

J. Gtr.

E. Bass

Perc. Organ

S. Bass

Syn. Voice

Lead 2

Solo

world. It's a mixed up

6

Ten. Sax.

Perc.

J. Gtr.

E. Bass

Perc. Organ

S. Bass

Syn. Voice

Lead 2

Solo

world. It's a mixed up

7

Ten. Sax.

Perc.

J. Gtr.

E. Bass

Perc. Organ

S. Bass

Syn. Voice

Lead 2

Solo

world.

8

Ten. Sax.

Perc.

J. Gtr.

E. Gtr.
TAB
B 2 4

E. Bass

E. Piano

Perc. Organ

Lead 2

Lead 8

9

10

Perc. J. Gtr. E. Gtr. E. Bass E. Piano Perc. Organ Tape Smp. Brs Lead 2 Lead 8 Solo

Oh oh wooh ooh!

12

Ten. Sax.

Perc.

E. Gtr.

E. Bass

E. Piano

Perc. Organ

Lead 2

Lead 8

13

Ten. Sax.

Perc.

E. Gtr.

E. Bass

E. Piano

Perc. Organ

Tape Smp. Brs

Lead 2

Lead 8

14

Ten. Sax.

Perc.

E. Gtr.

E. Gtr.

E. Bass

E. Piano

Perc. Organ

Lead 2

Lead 8

16

Perc.

J. Gtr.

E. Gtr.

E. Gtr. TAB

E. Bass

E. Piano

Perc. Organ

Lead 2

Lead 8

Solo

I'm feel ing all messed up

17

The musical score consists of the following parts:

- Perc.**: Drum notation with various rhythmic patterns.
- J. Gtr.**: Jazz guitar part with melodic lines and bends.
- E. Gtr.**: Electric guitar part with chordal textures and bends.
- E. Gtr. TAB**: Guitar tablature with fret numbers (2, 4, 6) and a bar line.
- E. Bass**: Electric bass part with a steady rhythmic accompaniment.
- E. Piano**: Electric piano part with sustained chords and a low bass line.
- Perc. Organ**: Percussion organ part with a rhythmic accompaniment.
- Lead 2**: Lead guitar part with a melodic line.
- Lead 8**: Lead guitar part with a melodic line.
- Solo**: A blank staff for a solo performance.

I have a voice in side my head it says down to the left

19

Perc. J. Gtr. E. Gtr. E. Bass E. Piano Perc. Organ Lead 2 Lead 8 Solo

then it says down to the right. Don't want to bring you down

21

Perc.

J. Gtr.

E. Gtr.

E. Gtr. TAB

E. Bass

E. Piano

Perc. Organ

Lead 2

Lead 8

Solo

but I am really needing

22

Perc.

J. Gtr.

E. Gtr.

E. Gtr.

E. Bass

E. Piano

Perc. Organ

Syn. Voice

Lead 2

Lead 8

Solo

guid ancnaw. What wouldbu do with in my shoes?

24

I'm go ingra zy.

26

Perc.

J. Gtr.

E. Gtr.

E. Bass

E. Piano

Perc. Organ

Syn. Voice

Syn. Str.

Lead 2

Lead 8

Solo

I've nev er felt so wrong.

28

The musical score consists of the following parts:

- Perc.**: Features a complex rhythmic pattern with eighth and sixteenth notes, including some notes marked with an 'x'.
- J. Gtr.**: Contains melodic lines with a triplet of eighth notes in the second measure.
- E. Gtr.**: Shows guitar tablature with fret numbers 2 and 6 in the first measure, and 3 in the second measure.
- E. Bass**: Provides a bass line with eighth and sixteenth notes.
- E. Piano**: Features chordal accompaniment with a key signature of one sharp (F#) and a common time signature.
- Perc. Organ**: Plays a rhythmic accompaniment in the bass clef.
- Syn. Voice**: Contains a vocal line with a melodic phrase.
- Tape Smp. Brs**: A track that is mostly silent, indicated by a long horizontal line.
- Syn. Str.**: Provides a synthesized string accompaniment with block chords.
- Lead 2**: A lead line with eighth and sixteenth notes.
- Lead 8**: Another lead line with eighth and sixteenth notes.
- Solo**: A track that is mostly silent, indicated by a long horizontal line.

I want toturn and run we'vegot to

30

Perc.

J. Gtr.

E. Gtr.

E. Bass

E. Piano

Perc. Organ

Syn. Voice

Tape Smp. Brs

Syn. Str.

Lead 2

Lead 8

Solo

find a place to go. So whenyou're

32

feel ing kind of mixed up

just re

34

Perc. J. Gtr. E. Gtr. E. Bass E. Piano Perc. Organ S. Bass Syn. Voice Syn. Str. Lead 2 Lead 8 Solo

mem ber it's a mixed up world.

35

Perc. J. Gtr. E. Gtr. E. Bass E. Piano Perc. Organ S. Bass Syn. Voice Syn. Str. Lead 2 Lead 8 Solo

And if you're

36

Perc.

J. Gtr.

E. Gtr.

E. Bass

E. Piano

Perc. Organ

S. Bass

Syn. Voice

Syn. Str.

Lead 2

Lead 8

Solo

feel ing life is just too tough

37

Perc.

J. Gtr.

E. Gtr.

E. Bass

E. Piano

Perc. Organ

S. Bass

Syn. Voice

Syn. Str.

Lead 2

Lead 8

Solo

just re

38

Perc.

J. Gtr.

E. Gtr.

E. Bass

E. Piano

Perc. Organ

S. Bass

Syn. Voice

Syn. Str.

Lead 2

Lead 8

Solo

mem ber you're a real tough girl.

39

Perc. J. Gtr. E. Gtr. E. Bass E. Piano Perc. Organ S. Bass Syn. Voice Syn. Str. Lead 2 Lead 8 Solo

40

Perc.

Tnk. Bells

E. Bass

Perc. Organ

S. Bass

Syn. Voice

Lead 2

Detailed description of the musical score: The score is for measures 40-43. The Percussion staff (Perc.) shows a complex rhythmic pattern with various note values and rests. The Tnk. Bells staff (Tnk. Bells) has a melodic line with eighth notes and rests. The E. Bass staff (E. Bass) has a bass line with quarter and eighth notes. The Perc. Organ staff (Perc. Organ) has a bass line with quarter notes and rests. The S. Bass staff (S. Bass) has a bass line with eighth notes and rests. The Syn. Voice staff (Syn. Voice) has a sustained note in measure 40. The Lead 2 staff (Lead 2) has a melodic line with quarter notes and rests.

41

42

Perc.

J. Gtr.

E. Gtr.

E. Gtr.

E. Bass

E. Piano

Perc. Organ

Syn. Voice

Lead 2

Lead 8

Solo

I look a round my life

43

and all I see is con tra dic

Perc. J. Gtr. E. Gtr. E. Bass E. Piano Perc. Organ Syn. Voice Lead 2 Lead 8 Solo

tion and a lack of faith cyn i cis m rules the day.

46

Musical score for Perc., J. Gtr., E. Gtr., E. Bass, E. Piano, Perc. Organ, Syn. Voice, Lead 2, Lead 8, and Solo. The score includes guitar tablature for the E. Gtr. part and lyrics at the bottom.

I know it has its place but I am really needing

48

Perc.

J. Gtr.

E. Gtr.

E. Gtr.

E. Bass

E. Piano

Perc. Organ

Syn. Voice

Lead 2

Lead 8

Solo

guid ance now. Re

49

mind ing me I'm strong in side.

50

Perc.

J. Gtr.

E. Gtr.

E. Gtr.

E. Bass

E. Piano

Perc. Organ

Syn. Voice

Syn. Str.

Lead 2

Lead 8

Solo

I know you love

51

me.

52

Perc. J. Gtr. E. Gtr. E. Bass E. Piano Perc. Organ Syn. Voice Syn. Str. Lead 2 Lead 8 Solo

We'll make it through

53

Musical score for Perc., J. Gtr., E. Gtr., E. Bass, E. Piano, Perc. Organ, Syn. Voice, Syn. Str., Lead 2, Lead 8, and Solo. The score includes guitar tabs for the E. Gtr. and a vocal line for Syn. Voice.

this time.

54

Perc. J. Gtr. E. Gtr. E. Bass E. Piano Perc. Organ Syn. Voice Syn. Str. Lead 2 Lead 8 Solo

I want to feel

55

The musical score consists of the following parts:

- Perc.**: Percussion part with a drum set notation.
- J. Gtr.**: Jazz guitar part with a triplet of eighth notes in the first measure.
- E. Gtr.**: Electric guitar part with a series of chords and a tab section below it. The tab shows fret numbers 1, 3, 4, and 6.
- E. Bass**: Electric bass part with a rhythmic pattern of eighth notes.
- E. Piano**: Electric piano part with sustained chords.
- Perc. Organ**: Percussion organ part with a rhythmic pattern.
- Tape Smp. Brs**: Tape sampler brass part with sustained chords.
- Syn. Str.**: Synthesizer string part with sustained chords.
- Lead 2**: Lead instrument part with a rhythmic pattern.
- Lead 8**: Lead instrument part with a rhythmic pattern.
- Solo**: Solo instrument part, currently silent.

the sun we've got to start to take con trol.

Musical score for page 57, featuring the following instruments and parts:

- Ten. Sax.
- Perc.
- J. Gtr.
- E. Gtr.
- E. Gtr. (TAB)
- E. Bass
- E. Piano
- Perc. Organ
- S. Bass
- Syn. Voice
- Tape Smp. Brs
- Syn. Str.
- Lead 2
- Lead 8
- Solo

So when you're feel ing kind of mixed up

59

Musical score for page 59, featuring the following instruments and parts:

- Ten. Sax. (Tenor Saxophone)
- Perc. (Percussion)
- J. Gtr. (Jazz Guitar)
- E. Gtr. (Electric Guitar) with TAB notation
- E. Bass (Electric Bass)
- E. Piano (Electric Piano)
- Perc. Organ (Percussion Organ)
- S. Bass (Soprano Bass)
- Syn. Voice (Synthesizer Voice)
- Syn. Str. (Synthesizer Strings)
- Lead 2 (Lead 2)
- Lead 8 (Lead 8)
- Solo (Solo)

60

Ten. Sax.

Perc.

J. Gtr.

E. Gtr.

E. Bass

E. Piano

Perc. Organ

S. Bass

Syn. Voice

Syn. Str.

Lead 2

Lead 8

Solo

mem ber it's a mixed up world.

61

Ten. Sax.

Perc.

J. Gtr.

E. Gtr.

E. Bass

E. Piano

Perc. Organ

S. Bass

Syn. Voice

Syn. Str.

Lead 2

Lead 8

Solo

And if you're

62

Ten. Sax.

Perc.

J. Gtr.

E. Gtr. TAB

E. Bass

E. Piano

Perc. Organ

S. Bass

Syn. Voice

Syn. Str.

Lead 2

Lead 8

Solo

feel ing life is just too tough

63

Ten. Sax.

Perc.

J. Gtr.

E. Gtr.

E. Bass

E. Piano

Perc. Organ

S. Bass

Syn. Voice

Syn. Str.

Lead 2

Lead 8

Solo

just re

64

Ten. Sax.

Perc.

J. Gtr.

E. Gtr. TAB

E. Bass

E. Piano

Perc. Organ

S. Bass

Syn. Voice

Syn. Str.

Lead 2

Lead 8

Solo

mem ber you're a real tough girl.

65

Ten. Sax.

Perc.

J. Gtr.

E. Gtr.

E. Bass

E. Piano

Perc. Organ

S. Bass

Syn. Voice

Syn. Str.

Lead 2

Lead 8

Solo

The musical score for page 65 includes the following parts: Tenor Saxophone (melodic line), Percussion (drum patterns), Jazz Guitar (melodic line), Electric Guitar (TAB with fret numbers 4 and 6), Electric Bass (melodic line), Electric Piano (chords), Percussion Organ (chords), Sub Bass (chords), Synthesizer Voice (melodic line with a triplet), Synthesizer Strings (chords), Lead 2 (melodic line), Lead 8 (melodic line), and Solo (melodic line).

66

Perc. Tnk. Bells J. Gtr. E. Bass Perc. Organ S. Bass Syn. Voice Lead 2 Solo

It's a mixed up

67

Perc. Tnk. Bells J. Gtr. E. Bass Perc. Organ S. Bass Syn. Voice Lead 2 Solo

world it's a mixed up

68

Ten. Sax.

Perc.

J. Gtr.

E. Bass

Perc. Organ

S. Bass

Syn. Voice

Lead 2

Solo

world it's a mixed up

- Perc.:** Percussion part with a snare drum and cymbal pattern.

The lyrics "world it's a mixed up" are written below the Solo part.

69

Ten. Sax.

Perc.

J. Gtr.

E. Bass

Perc. Organ

S. Bass

Syn. Voice

Lead 2

Solo

world.

70

Ten. Sax.

Perc.

J. Gtr.

E. Gtr.

E. Gtr.

E. Bass

E. Piano

Perc. Organ

Lead 2

Lead 8

71

Ten. Sax. (Tenor Saxophone): Melodic line in treble clef with a key signature of one sharp (F#).

Perc. (Percussion): Rhythmic accompaniment with various patterns.

J. Gtr. (Jazz Guitar): Melodic line in treble clef with a key signature of one sharp (F#).

E. Gtr. (Electric Guitar): Chordal accompaniment in treble clef with a key signature of one sharp (F#).

E. Gtr. (Electric Guitar): Tablature for the electric guitar, showing fret numbers (2, 4) and string numbers (T, A, B).

E. Bass (Electric Bass): Bass line in bass clef with a key signature of one sharp (F#).

E. Piano (Electric Piano): Chordal accompaniment in grand staff (treble and bass clefs) with a key signature of one sharp (F#).

Perc. Organ (Percussion Organ): Bass line in bass clef with a key signature of one sharp (F#).

Tape Smp. Brs (Tape Samples, Brass): Brass line in treble clef.

Lead 2 (Lead 2): Melodic line in treble clef with a key signature of one sharp (F#).

Lead 8 (Lead 8): Melodic line in treble clef with a key signature of one sharp (F#).

Solo (Solo): Empty staff for a soloist.

Do I

72

Perc.

J. Gtr.

E. Gtr.

E. Gtr.

E. Bass

E. Piano

Perc. Organ

Tape Smp. Brs

Lead 2

Lead 8

Solo

feel this pain?

73

74

Ten. Sax.

Perc.

J. Gtr.

E. Gtr.

E. Gtr.

E. Bass

E. Piano

Perc. Organ

Syn. Voice

Tape Smp. Brs

Lead 2

Lead 8

Solo

'Cause this world' gone

76

Musical score for Perc., J. Gtr., E. Gtr., E. Bass, E. Piano, Perc. Organ, Syn. Voice, Tape Smp. Brs, Lead 2, Lead 8, and Solo. The score includes various musical notations such as treble and bass clefs, notes, rests, and guitar-specific symbols like 'T', 'A', and 'B' for guitar strings.

in sane.

So when you're

78

Ten. Sax.

Perc.

J. Gtr.

E. Gtr.

E. Piano

S. Bass

Syn. Str.

Solo

feel ingkind ofmixed up just re

80

Ten. Sax.

Perc.

J. Gtr.

E. Gtr.

E. Piano

S. Bass

Syn. Str.

Solo

member it's amixed up world. And if you're

82

Ten. Sax.

Perc.

J. Gtr.

E. Gtr.

E. Piano

S. Bass

Syn. Str.

Solo

feel inglife is just too tough just re

Lyrics: feel inglife is just too tough just re

84

Ten. Sax.

Perc.

J. Gtr.

E. Gtr.

E. Piano

S. Bass

Syn. Voice

Syn. Str.

Solo

membeyou're a real tough girl. So when you're

Musical score for page 86, featuring the following instruments and parts:

- Ten. Sax.
- Perc.
- J. Gtr.
- E. Gtr. (TAB)
- E. Bass
- E. Piano
- Perc. Organ
- S. Bass
- Syn. Voice
- Tape Smp. Brs
- Syn. Str.
- Lead 2
- Lead 8
- Solo

88

mem ber it's a mixed up world.

89

Ten. Sax.

Perc.

J. Gtr.

E. Gtr. TAB

E. Bass

E. Piano

Perc. Organ

S. Bass

Syn. Voice

Tape Smp. Brs

Syn. Str.

Lead 2

Lead 8

Solo

And if you're

90

Ten. Sax.

Perc.

J. Gtr.

E. Gtr. TAB

E. Bass

E. Piano

Perc. Organ

S. Bass

Syn. Voice

Syn. Str.

Lead 2

Lead 8

Solo

feel ing life is just too tough

91

Musical score for page 91, featuring the following instruments and parts:

- Ten. Sax. (Tenor Saxophone)
- Perc. (Percussion)
- J. Gtr. (Jazz Guitar)
- E. Gtr. (Electric Guitar) with TAB notation
- E. Bass (Electric Bass)
- E. Piano (Electric Piano)
- Perc. Organ (Percussion Organ)
- S. Bass (Soprano Bass)
- Syn. Voice (Synthesizer Voice)
- Tape Smp. Brs (Tape Sample Brass)
- Syn. Str. (Synthesizer Strings)
- Lead 2 (Lead 2)
- Lead 8 (Lead 8)
- Solo (Solo)

just re

Ten. Sax.

Perc.

J. Gtr.

E. Gtr.

E. Bass

E. Piano

Perc. Organ

S. Bass

Syn. Voice

Tape Smp. Brs

Syn. Str.

Lead 2

Lead 8

Solo

mem ber you're a real tough girl.

Musical score for multiple instruments. The score includes parts for Tenor Saxophone (Ten. Sax.), Percussion (Perc.), Jazz Guitar (J. Gtr.), Electric Guitar (E. Gtr.), Electric Bass (E. Bass), Electric Piano (E. Piano), Percussion Organ (Perc. Organ), Synthesizer Bass (S. Bass), Synthesizer Voice (Syn. Voice), Tape Samples (Tape Smp. Brs), Synthesizer Strings (Syn. Str.), Lead 2, Lead 8, and Solo. The score is written in a key signature of one flat (B-flat) and a 4/4 time signature. The Tenor Saxophone part features a melodic line with a trill and a grace note. The Percussion part includes a complex rhythmic pattern with various drum sounds. The Jazz Guitar part has a melodic line with a trill and a grace note. The Electric Guitar part has a melodic line with a trill and a grace note. The Electric Bass part has a melodic line with a trill and a grace note. The Electric Piano part has a melodic line with a trill and a grace note. The Percussion Organ part has a melodic line with a trill and a grace note. The Synthesizer Bass part has a melodic line with a trill and a grace note. The Synthesizer Voice part has a melodic line with a trill and a grace note. The Tape Samples part has a melodic line with a trill and a grace note. The Synthesizer Strings part has a melodic line with a trill and a grace note. The Lead 2 part has a melodic line with a trill and a grace note. The Lead 8 part has a melodic line with a trill and a grace note. The Solo part has a melodic line with a trill and a grace note.

94

Don't wan na hurt no more.

95

Perc.

J. Gtr.

E. Gtr.

E. Bass

E. Piano

Perc. Organ

S. Bass

Syn. Voice

Tape Smp. Brs

Syn. Str.

Lead 2

Lead 8

Solo

Don't wan na hurt no more.

96

The musical score consists of the following parts:

- Perc.**: Percussion part with rhythmic patterns.
- J. Gtr.**: Jazz guitar part with melodic lines.
- E. Gtr.**: Electric guitar part with a tab system showing fret numbers (4, 6).
- E. Bass**: Electric bass part with a rhythmic accompaniment.
- E. Piano**: Electric piano part with sustained chords.
- Perc. Organ**: Percussion organ part with rhythmic accompaniment.
- S. Bass**: Saxophone bass part with rhythmic accompaniment.
- Syn. Voice**: Synthesizer voice part with melodic lines.
- Tape Smp. Brs**: Tape samples of brass instruments.
- Syn. Str.**: Synthesizer strings part with sustained chords.
- Lead 2**: Lead instrument 2 part with melodic lines.
- Lead 8**: Lead instrument 8 part with melodic lines.
- Solo**: Solo instrument part with melodic lines.

Don't wan na hurt no more.

97

Perc.

J. Gtr.

E. Gtr.

E. Bass

E. Piano

Perc. Organ

S. Bass

Syn. Voice

Tape Smp. Brs

Syn. Str.

Lead 2

Lead 8

Solo

Don't wan na hurt no more.

98

The musical score consists of the following parts:

- Perc.**: Percussion part with a drum set icon and rhythmic notation.
- J. Gtr.**: Jazz guitar part in treble clef with a key signature of one flat.
- E. Gtr.**: Electric guitar part with guitar tablature (TAB) and fret numbers (2, 4).
- E. Bass**: Electric bass part in bass clef.
- E. Piano**: Electric piano part in grand staff.
- Perc. Organ**: Percussion organ part in grand staff.
- S. Bass**: Sub-bass part in bass clef.
- Tape Smp. Brs**: Tape samples and brass part in treble clef.
- Syn. Str.**: Synthesizer strings part in treble clef.
- Lead 2**: Lead guitar part in treble clef.
- Lead 8**: Lead guitar part in treble clef.
- Solo**: Solo part in treble clef.

Don'twan na hurt no more. Don'twan na hurt no

100

Perc. J. Gtr. E. Gtr. E. Bass E. Piano Perc. Organ S. Bass Syn. Voice Tape Smp. Brs Syn. Str. Lead 2 Lead 8 Solo

more. So when you're

more.

So when you're

102

Perc.

J. Gtr.

E. Gtr.

E. Bass

E. Piano

Perc. Organ

S. Bass

Syn. Voice

Syn. Str.

Lead 2

Lead 8

Solo

feel ing kind of mixed up

103

Perc. J. Gtr. E. Gtr. E. Bass E. Piano Perc. Organ S. Bass Syn. Voice Tape Smp. Brs Syn. Str. Lead 2 Lead 8 Solo

just re

104

The musical score consists of the following parts:

- Perc.**: Percussion part with various rhythmic patterns.
- J. Gtr.**: Jazz guitar part with a melodic line.
- E. Gtr.**: Electric guitar part with a tab for frets 4 and 6.
- E. Bass**: Electric bass part with a rhythmic line.
- E. Piano**: Electric piano part with sustained chords.
- Perc. Organ**: Percussion organ part with a rhythmic line.
- S. Bass**: Saxophone bass part with a rhythmic line.
- Syn. Voice**: Synthesizer voice part with a melodic line.
- Tape Smp. Brs**: Tape sampler brass part with a short melodic phrase.
- Syn. Str.**: Synthesizer strings part with sustained chords.
- Lead 2**: Lead instrument 2 part with a rhythmic line.
- Lead 8**: Lead instrument 8 part with a rhythmic line.
- Solo**: Solo instrument part with a melodic line.

mem ber it's a mixed up world.

105

And if you're

106

The musical score consists of the following parts:

- Perc.**: Percussion part with rhythmic patterns.
- J. Gtr.**: Jazz guitar part with a melodic line.
- E. Gtr.**: Electric guitar part with a tab system (TAB) and a 2/4 time signature.
- E. Bass**: Electric bass part with a rhythmic line.
- E. Piano**: Electric piano part with sustained chords.
- Perc. Organ**: Percussion organ part with a rhythmic line.
- S. Bass**: Solo bass part with a melodic line.
- Syn. Voice**: Synthesizer voice part with a melodic line.
- Syn. Str.**: Synthesizer strings part with sustained chords.
- Lead 2**: Lead guitar part 2 with a melodic line.
- Lead 8**: Lead guitar part 8 with a melodic line.
- Solo**: Solo guitar part with a melodic line.

feel ing life is just too tough

107

The musical score consists of the following parts:

- Perc.**: Percussion part with rhythmic patterns.
- J. Gtr.**: Jazz guitar part with melodic lines.
- E. Gtr.**: Electric guitar part with a TAB section showing fret numbers (2, 4) and a 4/4 time signature.
- E. Bass**: Electric bass part with a melodic line.
- E. Piano**: Electric piano part with chords and arpeggios.
- Perc. Organ**: Percussion organ part with rhythmic accompaniment.
- S. Bass**: Solo bass part with melodic lines.
- Syn. Voice**: Synthesizer voice part with melodic lines.
- Tape Smp. Brs**: Tape samples of brass instruments.
- Syn. Str.**: Synthesizer strings part with chords.
- Lead 2**: Lead instrument part with melodic lines.
- Lead 8**: Lead instrument part with melodic lines.
- Solo**: Solo instrument part with melodic lines.

just re

108

The musical score consists of the following parts:

- Perc.**: Percussion with a snare drum pattern.
- J. Gtr.**: Jazz guitar with a melodic line.
- E. Gtr.**: Electric guitar with a tab section showing frets 4 and 6.
- E. Bass**: Electric bass with a rhythmic line.
- E. Piano**: Electric piano with sustained chords.
- Perc. Organ**: Percussion organ with a rhythmic line.
- S. Bass**: Solo bass with a melodic line.
- Syn. Voice**: Synthesizer voice with a melodic line.
- Tape Smp. Brs**: Tape sampler brass with a melodic line.
- Syn. Str.**: Synthesizer strings with sustained chords.
- Lead 2**: Lead instrument 2 with a melodic line.
- Lead 8**: Lead instrument 8 with a melodic line.
- Solo**: Solo instrument with a melodic line.

mem ber you're a real tough girl.

109

Musical score for page 109, featuring the following instruments and parts:

- Perc.**: Percussion part with rhythmic patterns.
- J. Gtr.**: Jazz guitar part with melodic lines and bends.
- E. Gtr.**: Electric guitar part with a tab system showing fret numbers (4, 6, 4).
- E. Bass**: Electric bass part with a melodic line.
- E. Piano**: Electric piano part with chords and arpeggios.
- Perc. Organ**: Percussion organ part with rhythmic accompaniment.
- S. Bass**: Solo bass part with a melodic line.
- Syn. Voice**: Synthesizer voice part with a melodic line and a triplet.
- Tape Smp. Brs**: Tape samples of brass instruments.
- Syn. Str.**: Synthesizer strings part with chords.
- Lead 2**: Lead instrument part with a melodic line.
- Lead 8**: Lead instrument part with a melodic line.
- Solo**: Solo instrument part with a melodic line.

110

It's a mixed up

111

Perc. Tnk. Bells J. Gtr. E. Bass Perc. Organ S. Bass Syn. Voice Lead 2 Solo

world. It's a mixed up

112

world. It's a mixed up

113

Ten. Sax.

Perc.

Tnk. Bells

J. Gtr.

E. Gtr.

E. Gtr. TAB

E. Bass

E. Piano

Perc. Organ

S. Bass

Syn. Voice

Tape Smp. Brs

Syn. Str.

Lead 2

Lead 8

Solo

world...

Tenor Saxophone

♩ = 114,000168

5

7

9

13

16

61

65

69

71

75

Tenor Saxophone

78

83

87

91

112

113

Percussion

♩ = 114,000168

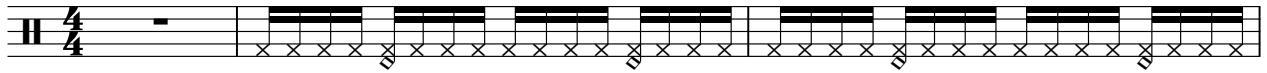

4

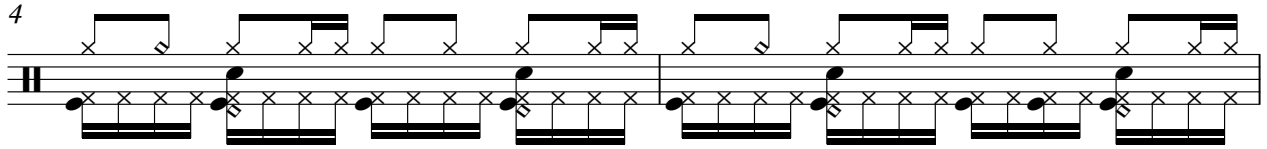

6

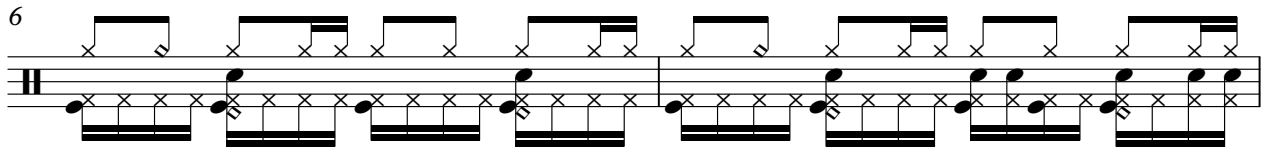

8

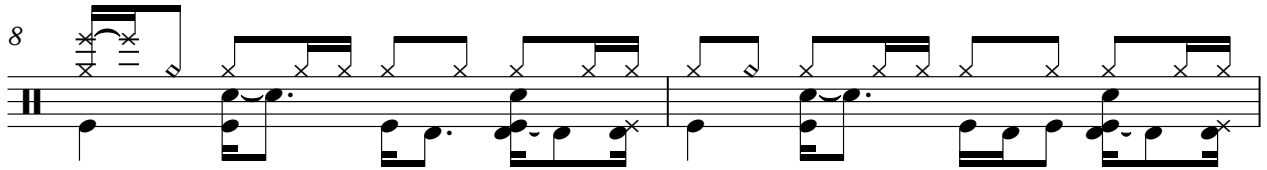

10

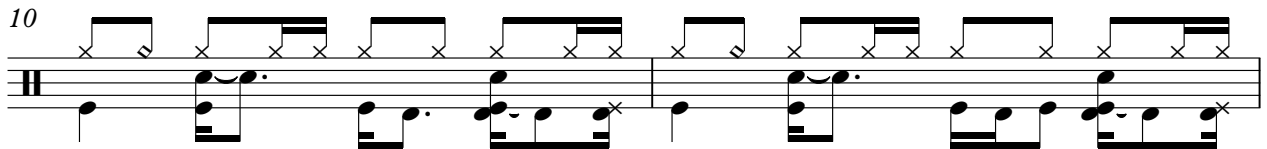

12

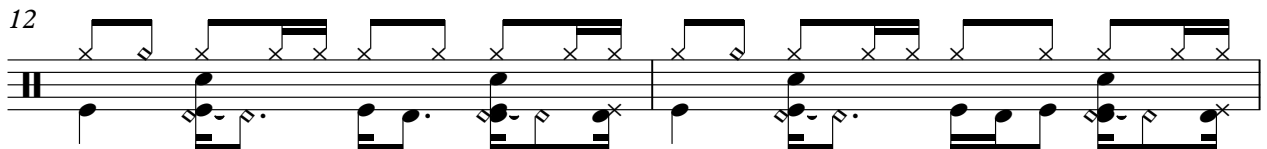

14

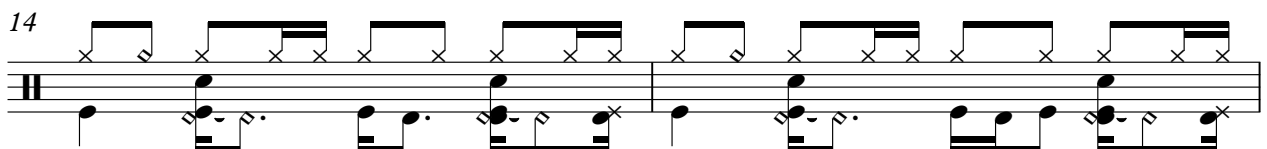

16

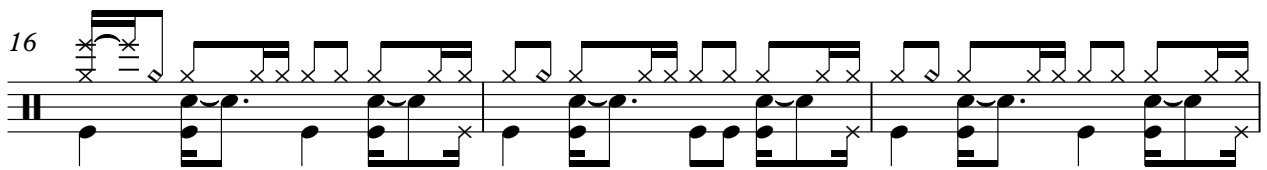

19

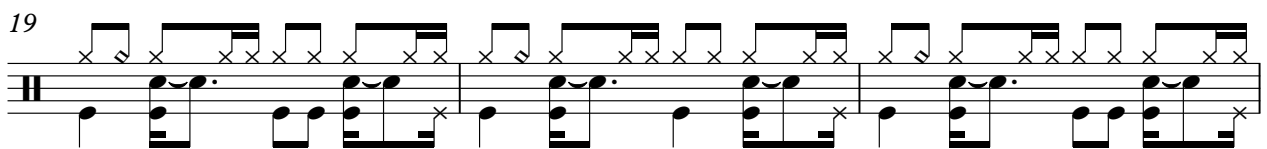

22

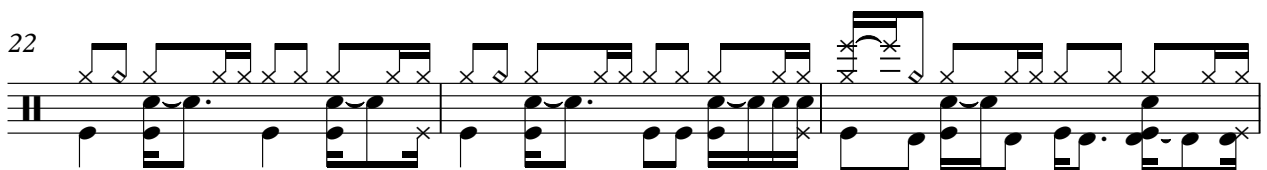

www.songgalaxy.com
www.songgalaxy.com

V.S.

25

28

31

33

35

37

39

41

44

47

Percussion

50

52

55

57

59

61

63

65

67

70

V.S.

73

76

79

82

84

87

89

91

93

95

97

99

101

103

105

107

109

111

113

Tinkle Bells

♩ = 114,000168

3 34

40

24

67

42

110

3

Jazz Guitar

♩ = 114,000168

82

86

90

94

97

101

105

109

112

Electric Guitar

♩ = 114,000168

14

17

20

22

19

43

46

48

50

52

54

V.S.

57 **12**

71

73

75

77 **38**

7-string Electric Guitar

♩ = 114,000168

7

14

22

30

38

2

47

55

61

4

2 70

7-string Electric Guitar

T
A
B

2 4 2 4 4 4 4 6 4 6 4 2 6 1 3 4 6 4 6 4 2 4

79

T
A
B

2 4 4 4 4 4 2 2 4 4 4 4 4 4 2 4

87

T
A
B

2 4 4 4 4 4 2 2 4 4 4 4 2 4

95

T
A
B

2 4 4 4 4 4 2 2 4 4 4 4 2 4

103

T
A
B

2 4 4 4 4 4 2 2 4 4

108

5

T
A
B

4 4 4 4

5-string Electric Bass

♩ = 114,000168

3

8

11

14

17

20

23

26

29

32

35

38

42

45

48

51

54

57

60

63

66

70

73

76

8

86

89

92

95

98

101

V.S.

104

107

110

113

Electric Piano

♩ = 114,000168

7

14

21

28

35

2

42

50

57

64

74

81

87

94

101

106

Percussive Organ

♩ = 114,000168

3

8

11

14

17

20

23

26

29

32

35

38

42

45

48

51

54

57

60

63

V.S.

Percussive Organ

67

71

74

77

88

91

94

97

100

103

106

109

112

Synth Bass

2

Synth Bass

58

61

64

67

69

79

82

85

88

91

94 Synth Bass

97

100

103

106

109

111

113

Synth Voice

♩ = 114,000168

15

23

29

2

35

39

3

43

46

50

2

57

61

65

75

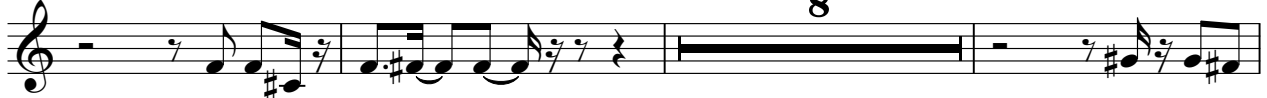

86

90

94

97

103

107

110

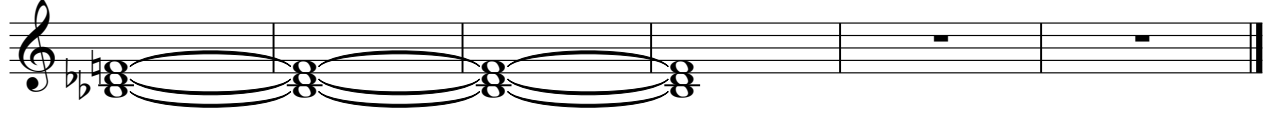

Tape Sampler Keyboard [Brass]

♩ = 114,000168

8

12

15

32

23

13

71

76

9

89

93

97

101

104

2

Tape Sampler Keyboard [Brass]

107

109

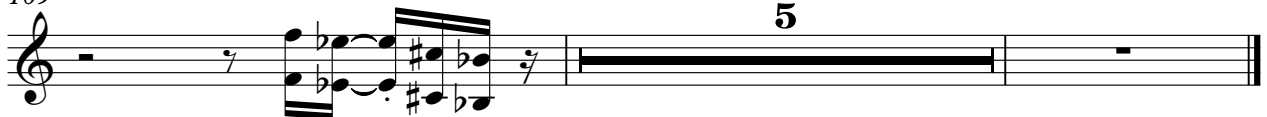

Synth Strings

♩ = 114,000168

23

30

38 **10**

54

62 **12**

80

88

96

104 **5**

Lead 2 (Sawtooth)

♩ = 114,000168

3

7

10

13

16

19

22

25

28

31

Lead 2 (Sawtooth)

V.S.

102

105

108

111

Lead 8 (Bass + Lead)

♩ = 114,000168

7

10

13

16

19

22

25

28

31

34

71

74

77

87

90

93

96

99

102

105

V.S.

4

Lead 8 (Bass + Lead)

108

5

Solo

♩ = 114,000168

www.songgalaxy.com

~~mixed~~ world ~~mixed~~ world ~~mixed~~ world.

Ohh

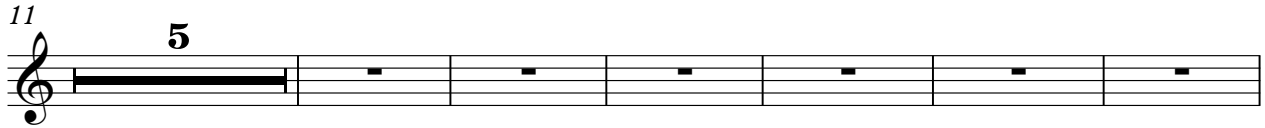

wooh! I ~~find~~ ~~my~~ ~~self~~ ~~has~~ ~~side~~ ~~heavily~~ ~~left~~ ~~the~~ ~~stage~~ ~~light~~. ~~Down~~ ~~to~~ ~~burn~~ ~~in~~ ~~the~~ ~~ground~~

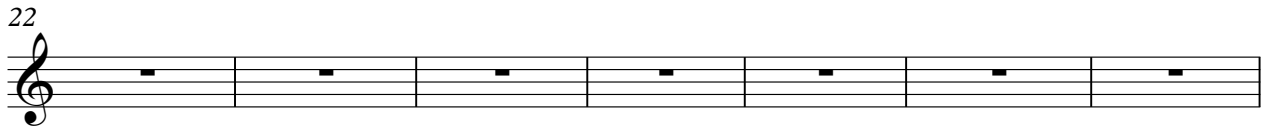

~~and~~ ~~you~~ ~~can~~ ~~find~~ ~~it~~ ~~any~~ ~~where~~? I ~~feel~~ ~~like~~ ~~you~~ ~~are~~ ~~going~~ ~~to~~ ~~die~~. I ~~feel~~ ~~like~~ ~~you~~ ~~are~~ ~~going~~ ~~to~~ ~~die~~.

~~and~~ ~~we~~ ~~can~~ ~~find~~ ~~a~~ ~~place~~ ~~to~~ ~~go~~. ~~So~~ ~~you~~ ~~re~~ ~~feel~~ ~~like~~ ~~you~~ ~~re~~ ~~mixed~~ ~~up~~ just re

~~mer~~ ~~it~~ ~~s~~ ~~mixed~~ ~~up~~ ~~world~~. ~~And~~ ~~you~~ ~~re~~ ~~feel~~ ~~like~~ ~~life~~ ~~is~~ ~~just~~ ~~tough~~ just re

~~men~~ ~~ber~~ ~~you~~ ~~re~~ ~~a~~ ~~real~~ ~~tough~~ ~~girl~~. I ~~look~~ ~~around~~ ~~my~~ ~~life~~

~~and~~ ~~I~~ ~~see~~ ~~is~~ ~~con~~ ~~tra~~ ~~dic~~ ~~tion~~ ~~and~~ ~~a~~ ~~lack~~ ~~of~~ ~~faith~~ ~~cyni~~ ~~cis~~ ~~m~~ ~~rules~~ ~~the~~ ~~day~~.

I ~~know~~ ~~that~~ ~~s~~ ~~place~~ ~~but~~ ~~in~~ ~~re~~ ~~al~~ ~~ly~~ ~~need~~ ~~ing~~ ~~guid~~ ~~ance~~ ~~now~~. ~~Re~~ ~~mind~~ ~~in~~ ~~side~~.

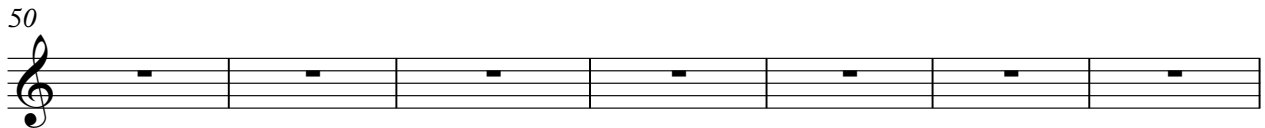

~~know~~ ~~me~~. ~~What~~ ~~if~~ ~~you~~ ~~can~~ ~~find~~ ~~the~~ ~~time~~ ~~to~~ ~~take~~ ~~control~~.

www.songgalaxy.com
www.songgalaxy.com

57

So when're feel in kind of mixed up just remember it's a mixed up world.

61

And you're feeling life is just so tough just remember you're a real tough girl.

65

mixed up world mixed up world mixed up world. Do I feel this pain?

75

'Cause the world is insane. So when're feeling mixed up just remember it's a mixed up world.

81

And you're feeling life is just so tough just remember you're a real tough girl. So when're feel in kind of mixed up

87

just remember it's a mixed up world. And you're feeling life is just so tough

91

just remember you're a real tough girl. Don't hurt no more.

95

Don't hurt no more. Don't hurt no more. Don't hurt no more.

98

Don't hurt no more. Don't hurt no more. So when're feel in kind of mixed up

103

just remember it's a mixed up world. And you're feeling life is just so tough

107

just re mem beryou're a real tough girl.

110

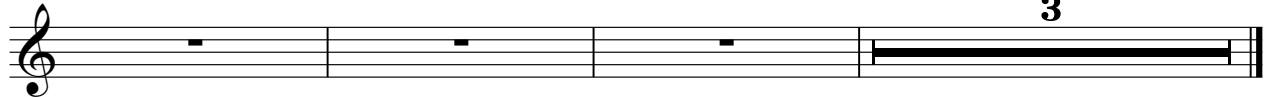

It's mixed up world. It's mixed up world. It's mixed up world...