

Soraya Moares - Deixa o Teu Rio Me Levar

0.0"  
1.1.00  
T10708

8.0"  
4.1.00  
Editora HMP

♩ = 89,999954  
Sequenciado por Luis Paulo trione  
T10708

Copyright © Editora HMP  
Copyright © Editora HMP

9

Harm.

Perc.

J. Gtr.

E. Bass

E. Piano

Syn. Voice

Vla.

12

Harm.

Perc.

J. Gtr.

E. Bass

E. Piano

Syn. Voice

Vla.

me da tu a pre sen ca tu es o meu sus ten to

15

Harm.

Perc.

J. Gtr.

E. Bass

E. Piano

Syn. Voice

Vla.

tua pa-ta-vra meu a-li-men to te-nho-se

18

Harm.

Perc.

J. Gtr.

E. Bass

E. Piano

Syn. Voice

Vla.

de-um in cae-lis da-tu a-que sen-

21

Harm.

Perc.

J. Gtr.

E. Bass

E. Piano

Syn. Voice

Vla.

Solo

tu es o meu susten-to pa la

24

Harm.

Perc.

J. Gtr.

E. Bass

E. Piano

Syn. Voice

Vla.

Solo

vra meu a li men to pre ci so do teu a mor

27

Harm.

Perc.

J. Gtr.

E. Bass

E. Piano

Syn. Voice

Vla.

Vla.

vo-der mas a-lias do-ctri- ni to que-ro be

30

Harm.

Perc.

J. Gtr.

E. Bass

E. Piano

Syn. Voice

Vla.

Vla.

Solo

o-ri- ginos te-ri- os e- sa- ci- ar- a- sc- de

33

Harm.

Perc.

J. Gtr.

E. Bass

E. Piano

Syn. Voice

Vla.

Vla.

Solo

da minha al ma a a vo me gu nas a gado espi

37

Harm.

Perc.

J. Gtr.

E. Bass

E. Piano

Syn. Voice

Vla.

Vla.

Solo

ni to que ro be ber dos teus ni os e sa ci ar

40

Harm.

Perc.

J. Gtr.

E. Bass

E. Piano

Syn. Voice

Vla.

Vla.

Solo

43

Harm.

Perc.

J. Gtr.

E. Bass

E. Piano

Syn. Voice

Vla.

Vla.

Solo

46

Harm. Perc. J. Gtr. E. Bass E. Piano Syn. Voice Vla. Solo

que ro ir mais

49

Harm. Perc. J. Gtr. E. Bass E. Piano Syn. Voice Vla. Solo

dei xa o teu me a var vem se nhor

52

Harm. Perc. J. Gtr. E. Bass E. Piano Syn. Voice Vla. Solo

to da mi nha al

55

Harm. Perc. J. Gtr. E. Bass E. Piano Syn. Voice Vla. Solo

ma por on de es se ti pas sai tu

58

Harm.

Perc.

J. Gtr.

E. Bass

E. Piano

Syn. Voice

Vla.

Solo

do vai mu dar pre ci so do teu per daq do

61

Harm.

Perc.

J. Gtr.

E. Bass

E. Piano

Syn. Voice

Vla.

Vla.

Solo

vo camer tu in nas a do ri to que ro be

64

Harm.

Perc.

J. Gtr.

E. Bass

E. Piano

Syn. Voice

Vla.

Vla.

Solo

ber- dos- teus os e sa- ci- a- sa- de-

67

Harm.

Perc.

J. Gtr.

E. Bass

E. Piano

Syn. Voice

Vla.

Vla.

Solo

da mi nha al- ma a a- vou mer- gu- lhar

70

Harm.

Perc.

J. Gtr.

E. Bass

E. Piano

Syn. Voice

Vla.

Vla.

Solo

nas as do bi ri to que ro be ber dos teus H

73

Harm.

Perc.

J. Gtr.

E. Bass

E. Piano

Syn. Voice

Vla.

Vla.

Solo

os e sa ci as de da mi nha al

76

ma a a que ro ir mais fun

Harm. Perc. J. Gtr. E. Bass E. Piano Syn. Voice Vla. Vla. Solo

79

de sa o teu ri que ro ir mais fun

Harm. Perc. J. Gtr. E. Bass E. Piano Syn. Voice Vla. Solo

82

Harm. Perc. J. Gtr. E. Bass E. Piano Syn. Voice Vla. Solo

nhô dei xa\_o teu

3

85

Harm. Perc. J. Gtr. E. Bass E. Piano Syn. Voice Vla. Vla. Solo

que ro\_ir mais fun se nhô dei xa\_o teu

3

88

Harm.

Perc.  
ri o me le var

J. Gtr.

E. Bass

E. Piano

Syn. Voice

Vla.

Vla.

Solo

Soraya Moares - Deixa o Teu Rio Me Levar  
Harmonica

♩ = 89,999954

8

12

16

20

24

28

33

37

42

47

Copyright © Editora HMP  
Copyright © Editora HMP

V.S.

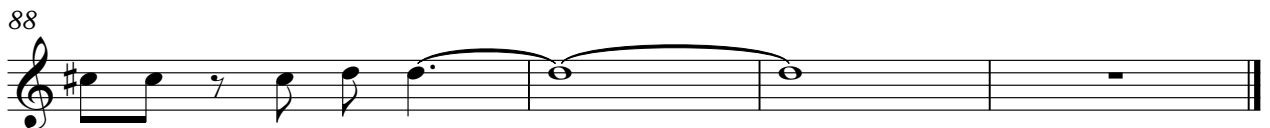
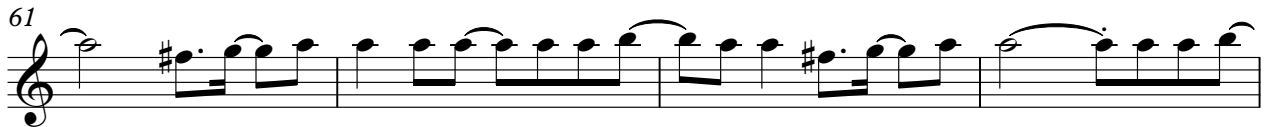
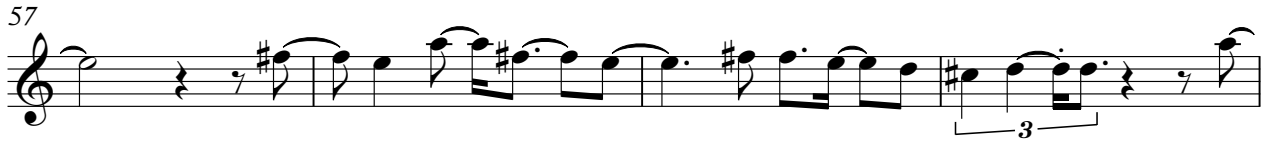

# Soraya Moares - Deixa o Teu Rio Me Levar

## Percussion

♩ = 89,999954

Sequenciado por Luis Paulo trione  
T10708

te nho se

de de ti i te nho fo

me da tu a pre sen ca tu es o

meu sus ten to tua pa la

vra meu a li men to te nho se

de de ti i te nho fo

me da tu a pre sen ca tu es o

V.S.

Copyright © Editora HMP  
Copyright © Editora HMP

22

meu sus ten to tua pa la

24

vra meu a li men to pre ci so do

26

teu a mor vou mer gu

28

lhar nas a guas do\_es pi ri to que ro be

30

ber dos teus ri os e sa ci

32

ar a se de da mi nha\_al

34

ma a a vou mer gu

36

lhar nas a guas do\_es pi ri to que ro be

38

ber dos teus ri os e sa ci ar

40

a se de da mi nha\_al

42

ma a a que ro\_ir mais

44

fun do se nhor dei xa\_o teu

46

ri o me le var que ro\_ir mais

48

fun do se nhor dei xa\_o teu

50

ri o me le var vem se nhor

52

fru ti fi ca o de ser

54

to da mi nha al ma por on de\_es se

56

ri o pas sar tu

58

do vai mu dar pre ci so do teu

60

per dao ao vou mer gu

V.S.

62

lhar nas a guas do\_es pi ri to que ro be

64

ber dos teus ri os e sa ci

66

ar a se de da mi nha\_al

68

ma a a vou mer gu lhar

70

nas a guas do\_es pi ri to que ro be

72

ber dos teus ri os e sa ci

74

ar a se de da mi nha\_al

76

ma a a que ro\_ir mais

78

fun do se nhor dei xa\_o teu ri

80

o me le var que ro\_ir mais fun

82

do se nhor dei xa\_o teu

84

ri o me le var que ro\_ir mais fun

86

do se nhor dei xa\_o teu

88

ri o me le var

Soraya Moares - Deixa o Teu Rio Me Levar  
Jazz Guitar

♩ = 89,999954

4

7

10

13

16

19

22

25

28

Copyright © Editora HMP  
Copyright © Editora HMP

V.S.

31

34

37

40

43

46

49

52

55

58

Soraya Moares - Deixa o Teu Rio Me Levar  
Fretless Electric Bass

♩ = 89,999954

Copyright © Editora HMP  
Copyright © Editora HMP

V.S.

60

66

71

76

82

87

Soraya Moares - Deixa o Teu Rio Me Levar  
Electric Piano

♩ = 89,999954

8

13

19

26

30

Copyright © Editora HMP  
Copyright © Editora HMP

V.S.

36

41

47

53

59

64

69

75

80

84

88

Soraya Moares - Deixa o Teu Rio Me Levar  
Synth Voice

♩ = 89,999954

8

15

23

31

39

46

53

61

69

Copyright © Editora HMP  
Copyright © Editora HMP

V.S.

2

# Synth Voice

76

82

87

Soraya Moares - Deixa o Teu Rio Me Levar  
Pad 5 (Bowed)

♩ = 89,999954

6 84

Copyright © Editora HMP  
Copyright © Editora HMP

Viola Soraya Moares - Deixa o Teu Rio Me Levar

♩ = 89,999954

5

10

16

22

27

33

39

43

48

53

Copyright © Editora HMP  
Copyright © Editora HMP

V.S.

59

64

70

76

81

87

Viola Soraya Moares - Deixa o Teu Rio Me Levar

♩ = 89,999954

26

29

33

37

41

61

65

70

74

Copyright © Editora HMP  
Copyright © Editora HMP

2

Viola

85

88

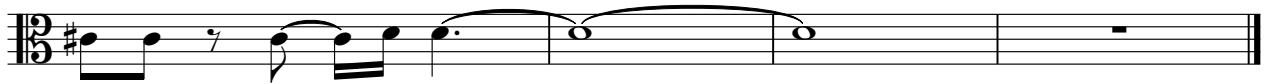

Soraya Moares - Deixa o Teu Rio Me Levar

Solo

♩ = 89,999954

21

26

36

40

45

49

54

57

Copyright © Editora HMP  
Copyright © Editora HMP

61

65

70

76

81

85

88