

# Soul Asylum - Runaway Train 1

♩ = 120,000000

DRUMS

STEEL GTR

JAZZ GTR

STEEL GTR

DISTORTION

FRETLESS

ORGAN 3

♩ = 120,000000

5

DRUMS

STEEL GTR

JAZZ GTR

STEEL GTR

FRETLESS

ORGAN 3

8

DRUMS

STEEL GTR

JAZZ GTR

FRETLESS

ORGAN 3

11

DRUMS

STEEL GTR

JAZZ GTR

FRETLESS

ORGAN 3

14

DRUMS

STEEL GTR

JAZZ GTR

FRETLESS

ORGAN 3

17

DRUMS

STEEL GTR

JAZZ GTR

FRETLESS

ORGAN 3

20

DRUMS

STEEL GTR

JAZZ GTR

FRETLESS

ORGAN 3

23

DRUMS

STEEL GTR

JAZZ GTR

FRETLESS

ORGAN 3

25

DRUMS

STEEL GTR

JAZZ GTR

FRETLESS

ORGAN 3

27

DRUMS

STEEL GTR

JAZZ GTR

FRETLESS

ORGAN 3

29

DRUMS

STEEL GTR

JAZZ GTR

DISTORTION

FRETLESS

ORGAN 3

31

DRUMS

STEEL GTR

JAZZ GTR

DISTORTION

FRETLESS

ORGAN 3

33

DRUMS

STEEL GTR

JAZZ GTR

DISTORTION

FRETLESS

ORGAN 3

35

DRUMS

STEEL GTR

JAZZ GTR

DISTORTION

FRETLESS

ORGAN 3

37

DRUMS

STEEL GTR

JAZZ GTR

DISTORTION

FRETLESS

ORGAN 3

39

DRUMS

STEEL GTR

FRETLESS

ORGAN 3

41

DRUMS

STEEL GTR

JAZZ GTR

FRETLESS

ORGAN 3

44

DRUMS

STEEL GTR

JAZZ GTR

FRETLESS

ORGAN 3

47

DRUMS

STEEL GTR

JAZZ GTR

FRETLESS

ORGAN 3

50

DRUMS

STEEL GTR

JAZZ GTR

FRETLESS

ORGAN 3

53

DRUMS

STEEL GTR

JAZZ GTR

FRETLESS

ORGAN 3

56

DRUMS

STEEL GTR

JAZZ GTR

FRETLESS

ORGAN 3

58

DRUMS

STEEL GTR

JAZZ GTR

FRETLESS

ORGAN 3

60

DRUMS

STEEL GTR

JAZZ GTR

FRETLESS

ORGAN 3

62

DRUMS

STEEL GTR

JAZZ GTR

FRETLESS

ORGAN 3

64

DRUMS

STEEL GTR

JAZZ GTR

DISTORTION

FRETLESS

ORGAN 3

66

DRUMS

STEEL GTR

JAZZ GTR

DISTORTION

FRETLESS

ORGAN 3

68

DRUMS

STEEL GTR

JAZZ GTR

DISTORTION

FRETLESS

ORGAN 3

70

DRUMS

STEEL GTR

JAZZ GTR

DISTORTION

FRETLESS

ORGAN 3

72

DRUMS

STEEL GTR

JAZZ GTR

STEEL GTR

DISTORTION

FRETLESS

ORGAN 3

74

DRUMS

STEEL GTR

STEEL GTR

DISTORTION

FRETLESS

ORGAN 3

76

DRUMS

STEEL GTR

STEEL GTR

DISTORTION

FRETLESS

ORGAN 3

78

DRUMS

STEEL GTR

STEEL GTR

DISTORTION

FRETLESS

ORGAN 3

80

DRUMS

STEEL GTR

STEEL GTR

DISTORTION

FRETLESS

ORGAN 3

82

DRUMS

STEEL GTR

STEEL GTR

DISTORTION

FRETLESS

ORGAN 3

84

DRUMS

STEEL GTR

STEEL GTR

DISTORTION

FRETLESS

ORGAN 3

86

DRUMS

STEEL GTR

STEEL GTR

DISTORTION

FRETLESS

ORGAN 3

88

DRUMS

STEEL GTR

JAZZ GTR

DISTORTION

FRETLESS

ORGAN 3

91

DRUMS

STEEL GTR

JAZZ GTR

FRETLESS

ORGAN 3

94

DRUMS

STEEL GTR

JAZZ GTR

DISTORTION

FRETLESS

ORGAN 3

97

DRUMS

STEEL GTR

JAZZ GTR

DISTORTION

FRETLESS

ORGAN 3

99

DRUMS

STEEL GTR

JAZZ GTR

DISTORTION

FRETLESS

ORGAN 3

101

DRUMS

STEEL GTR

JAZZ GTR

DISTORTION

FRETLESS

ORGAN 3

103

DRUMS

STEEL GTR

JAZZ GTR

DISTORTION

FRETLESS

ORGAN 3

105

DRUMS

STEEL GTR

JAZZ GTR

DISTORTION

FRETLESS

ORGAN 3

107

DRUMS

STEEL GTR

JAZZ GTR

DISTORTION

FRETLESS

ORGAN 3

109

DRUMS

STEEL GTR

JAZZ GTR

DISTORTION

FRETLESS

ORGAN 3

111

DRUMS

STEEL GTR

JAZZ GTR

DISTORTION

FRETLESS

ORGAN 3

113

DRUMS

STEEL GTR

STEEL GTR

DISTORTION

FRETLESS

ORGAN 3

115

DRUMS

STEEL GTR

STEEL GTR

DISTORTION

FRETLESS

ORGAN 3

117

DRUMS

STEEL GTR

STEEL GTR

DISTORTION

FRETLESS

ORGAN 3

119

DRUMS

STEEL GTR

STEEL GTR

DISTORTION

FRETLESS

ORGAN 3

121

DRUMS

STEEL GTR

STEEL GTR

DISTORTION

FRETLESS

ORGAN 3

123

DRUMS

STEEL GTR

STEEL GTR

DISTORTION

FRETLESS

ORGAN 3

# Soul Asylum - Runaway Train 1

## DRUMS

♩ = 120,000000

6

10

14

18

22

25

27

29

31

V.S.

DRUMS

33

35

37

39

42

46

50

54

57

59

DRUMS

61

63

65

67

69

71

73

75

77

79

V.S.

DRUMS

81

83

85

87

89

93

96

98

100

102

DRUMS

104

106

108

110

112

114

116

118

120

122

V.S.

6

DRUMS

123

2

STEEL GTR

Soul Asylum - Runaway Train 1

♩ = 120,000000

6

9

12

15

18

21

25

29

32

V.S.

Measures 35-37: Chordal accompaniment with a melodic line in the upper voice.

Measure 38: Continuation of the accompaniment, featuring a triplet in the lower voice.

Measures 41-43: Similar chordal accompaniment with melodic lines.

Measures 44-46: Continuation of the accompaniment.

Measures 47-49: Continuation of the accompaniment.

Measures 50-52: Continuation of the accompaniment.

Measures 53-55: Continuation of the accompaniment.

Measures 56-58: Continuation of the accompaniment.

Measures 59-61: Continuation of the accompaniment.

66

69

72

75

78

81

85

88

94

97

V.S.

100

103

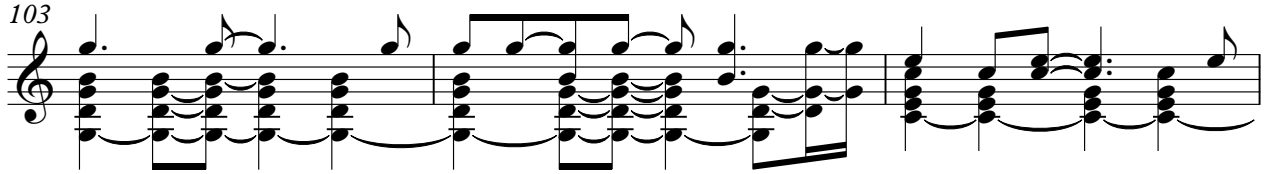

106

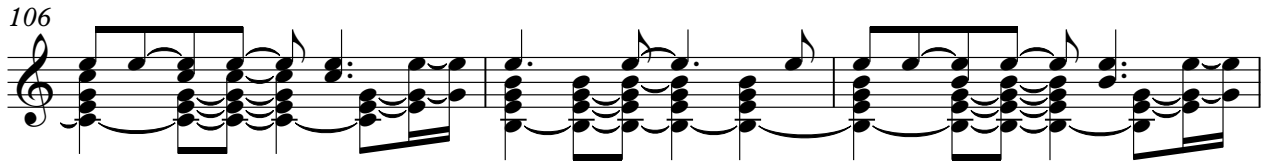

109

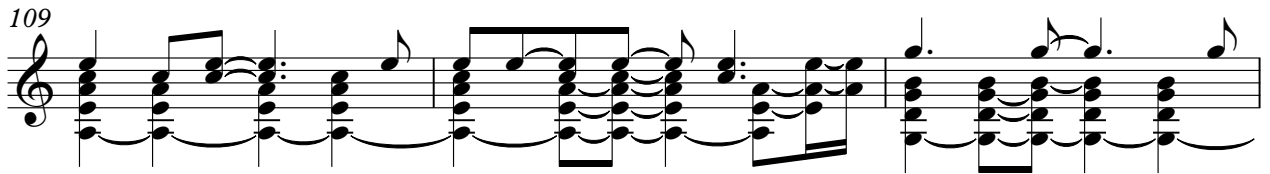

112

115

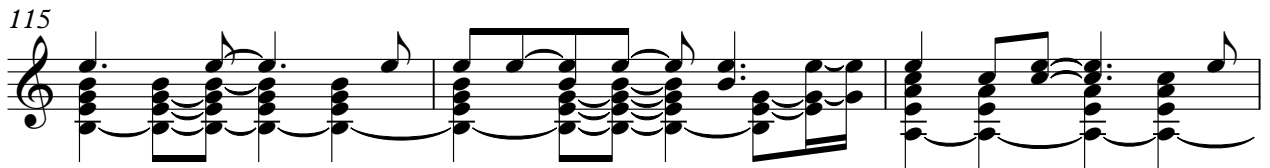

118

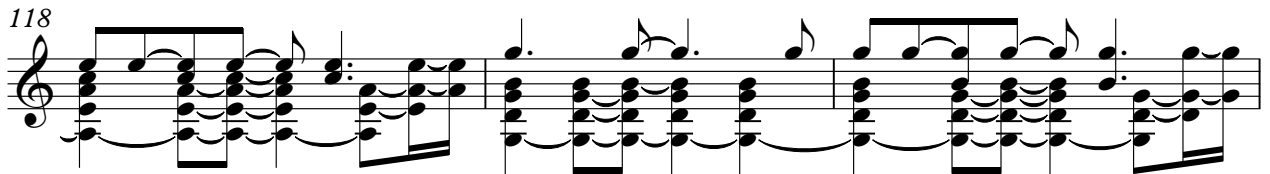

121

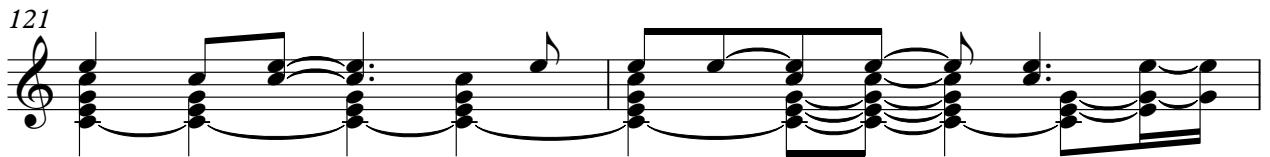

123

♩ = 120,000000

5

10

14

18

22

26

31

35

2

41

45

49

53

57

61

66

70

16

89

94

JAZZ GTR

99

103

107

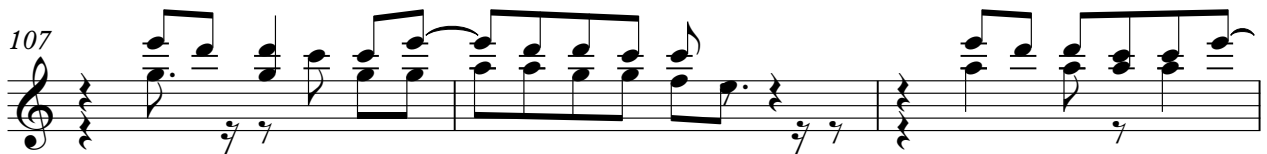

110

14

STEEL GTR

Soul Asylum - Runaway Train 1

♩ = 120,000000

6 **66**

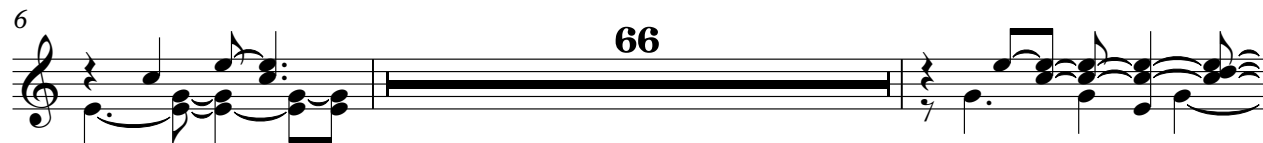

74

76

79

83

85 **26**

113

115

118

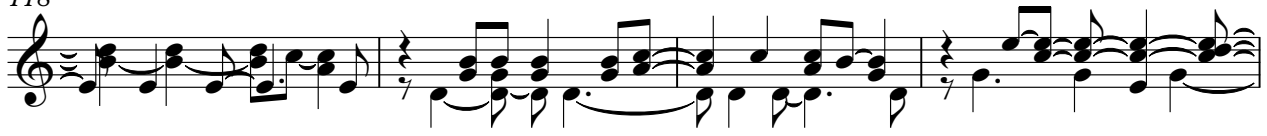

122

124

DISTORTION

Soul Asylum - Runaway Train 1

♩ = 120,000000

28

34

25

64

71

78

3

85

3

7

96

103

110

117

V.S.

2

DISTORTION

121

3

114

120

123

2

ORGAN 3

Soul Asylum - Runaway Train 1

♩ = 120,000000

10

19

28

37

45

54

63

72

81

V.S.

2

ORGAN 3

90

99

108

117

122
