

# Soul Asylum - Runaway Train 2

♩ = 120,000000

Oboe

Percussion

Jazz Guitar

Jazz Guitar

Jazz Guitar

Jazz Guitar

Electric Guitar

Electric Bass

Rock Organ

Synth Strings

♩ = 120,000000

6

Ob.

Perc.

J. Gtr.

J. Gtr.

J. Gtr.

E. Bass

Organ

Syn. Str.

10

Ob.

Perc.

J. Gtr.

J. Gtr.

J. Gtr.

E. Bass

Organ

Syn. Str.

14

Ob.

Perc.

J. Gtr.

J. Gtr.

J. Gtr.

E. Bass

Organ

Syn. Str.

18

Ob.

Perc.

J. Gtr.

J. Gtr.

J. Gtr.

E. Bass

Organ

Syn. Str.

22

Ob.  
Perc.  
J. Gtr.  
J. Gtr.  
J. Gtr.  
J. Gtr.  
E. Bass  
Organ  
Syn. Str.

26

Ob.  
Perc.  
J. Gtr.  
J. Gtr.  
J. Gtr.  
J. Gtr.  
E. Bass  
Organ  
Syn. Str.

30

Ob.  
Perc.  
J. Gtr.  
J. Gtr.  
J. Gtr.  
J. Gtr.  
E. Gtr.  
E. Bass  
Organ  
Syn. Str.

34

Ob.  
Perc.  
J. Gtr.  
J. Gtr.  
E. Gtr.  
E. Bass  
Organ  
Syn. Str.

38

Ob.  
Perc.  
J. Gtr.  
J. Gtr.  
J. Gtr.  
E. Gtr.  
E. Bass  
Organ  
Syn. Str.

42

Ob.  
Perc.  
J. Gtr.  
J. Gtr.  
J. Gtr.  
E. Bass  
Organ  
Syn. Str.

46

Ob.

Perc.

J. Gtr.

J. Gtr.

J. Gtr.

E. Bass

Organ

Syn. Str.

50

Ob.

Perc.

J. Gtr.

J. Gtr.

J. Gtr.

E. Bass

Organ

Syn. Str.

54

Ob.

Perc.

J. Gtr.

J. Gtr.

J. Gtr.

E. Bass

Organ

Syn. Str.

58

Ob.

Perc.

J. Gtr.

J. Gtr.

J. Gtr.

E. Bass

Organ

Syn. Str.

62

Ob.  
Perc.  
J. Gtr.  
J. Gtr.  
J. Gtr.  
E. Gtr.  
E. Bass  
Organ  
Syn. Str.

66

Ob.  
Perc.  
J. Gtr.  
J. Gtr.  
E. Gtr.  
E. Bass  
Organ  
Syn. Str.

70

Ob.

Perc.

J. Gtr.

J. Gtr.

J. Gtr.

E. Gtr.

E. Bass

Organ

Syn. Str.

73

Perc.

J. Gtr.

J. Gtr.

J. Gtr.

J. Gtr.

E. Gtr.

E. Bass

Organ

Syn. Str.

77

Perc.

J. Gtr.

J. Gtr.

J. Gtr.

J. Gtr.

E. Gtr.

E. Bass

Organ

Syn. Str.

81

Perc.

J. Gtr.

J. Gtr.

J. Gtr.

E. Gtr.

E. Bass

Organ

Syn. Str.

85

Perc.

J. Gtr.

J. Gtr.

J. Gtr.

E. Gtr.

E. Bass

Organ

Syn. Str.

89

Ob.

Perc.

J. Gtr.

J. Gtr.

E. Bass

Organ

93

Ob.  
Perc.  
J. Gtr.  
J. Gtr.  
J. Gtr.  
E. Bass  
Organ

96

Ob.  
Perc.  
J. Gtr.  
J. Gtr.  
J. Gtr.  
E. Gtr.  
E. Bass  
Organ  
Syn. Str.

99

Ob.  
Perc.  
J. Gtr.  
J. Gtr.  
E. Gtr.  
E. Bass  
Organ  
Syn. Str.

103

Ob.  
Perc.  
J. Gtr.  
J. Gtr.  
E. Gtr.  
E. Bass  
Organ  
Syn. Str.

107

Ob.  
Perc.  
J. Gtr.  
J. Gtr.  
E. Gtr.  
E. Bass  
Organ  
Syn. Str.

111

Ob.  
Perc.  
J. Gtr.  
J. Gtr.  
J. Gtr.  
E. Gtr.  
E. Bass  
Organ  
Syn. Str.

114

Perc.

J. Gtr.

J. Gtr.

J. Gtr.

E. Gtr.

E. Bass

Organ

Syn. Str.

118

Perc.

J. Gtr.

J. Gtr.

J. Gtr.

J. Gtr.

E. Gtr.

E. Bass

Organ

Syn. Str.

122

126

130

Oboe

Soul Asylum - Runaway Train 2

♩ = 120,000000

**6**

10

15

20

25

30

35

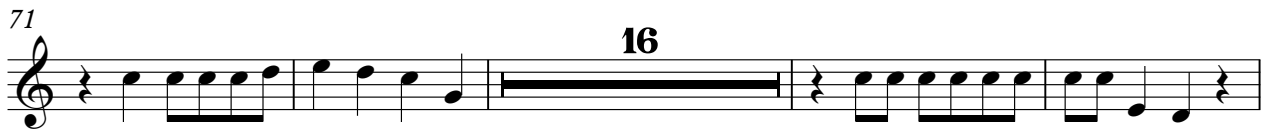

Oboe

106

110

22

# Soul Asylum - Runaway Train 2

## Percussion

♩ = 120,000000

5

9

13

17

21

25

29

33

37

V.S.

Percussion

41

45

49

53

57

61

65

69

73

77

81

85

89

93

97

101

105

109

113

117

V.S.

4

Percussion

121

125

129

♩ = 120,000000

2

7

11

15

19

23

27

31

35

39

7

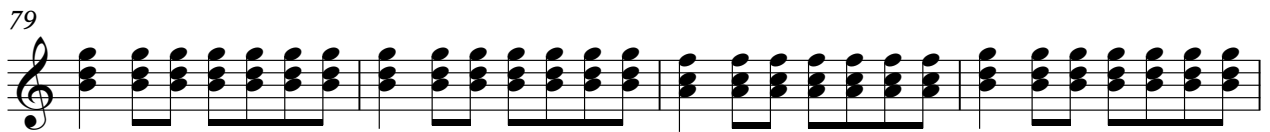
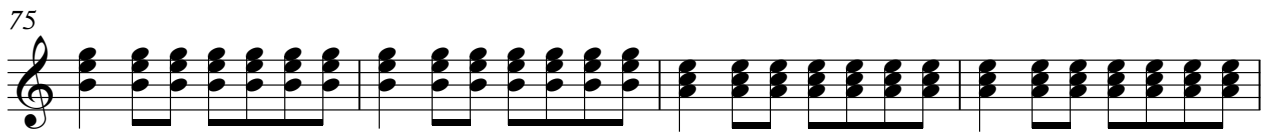
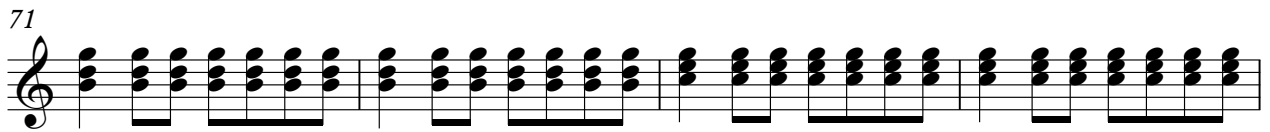
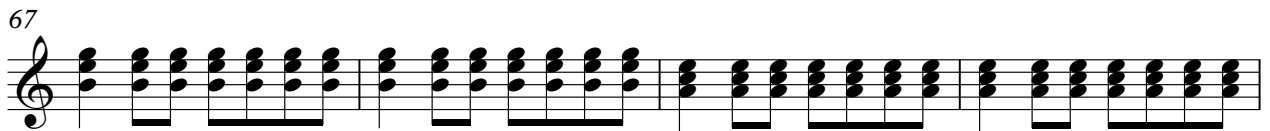
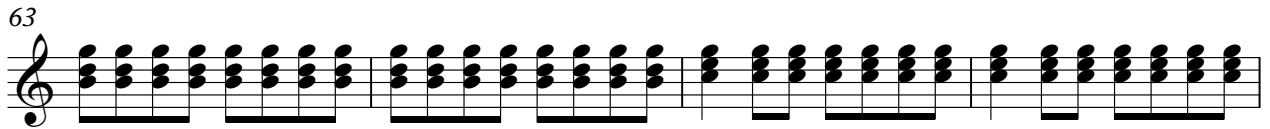
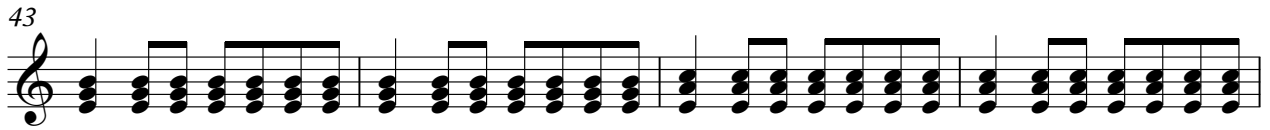

83

87

92

97

101

105

109

113

117

121

V.S.

125

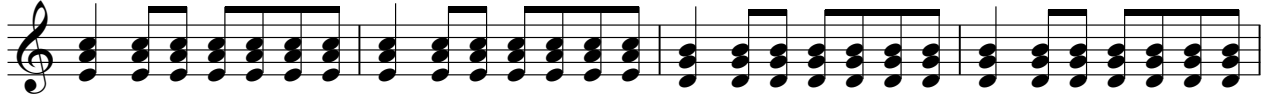

129

131

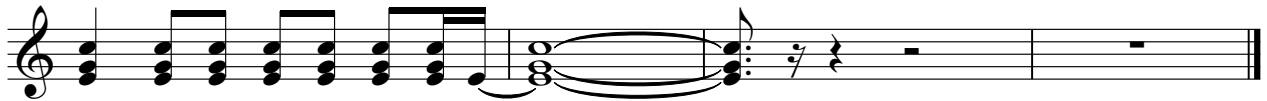

♩ = 120,000000

7 6

16

20 2

26

31 8

42

46

50

54

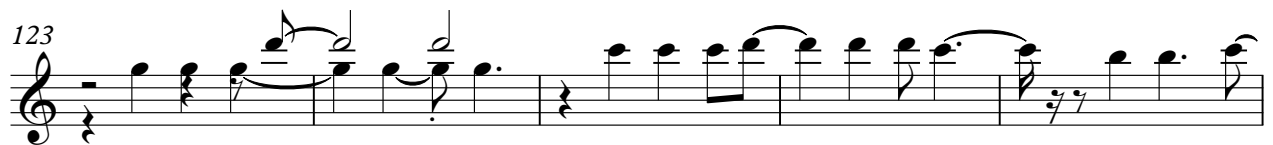
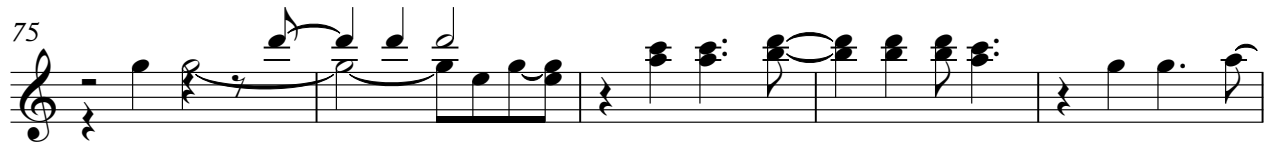
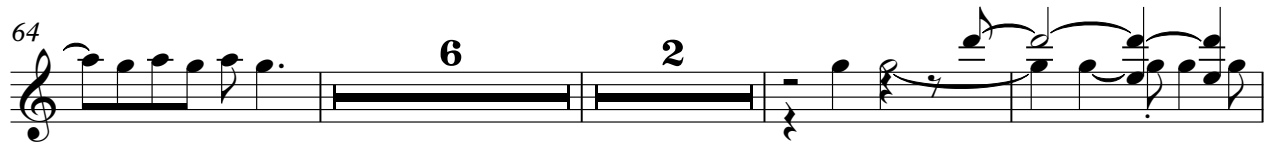

♩ = 120,000000

2

6

10

14

18

22

26

30

34

37

2

41

45

48

52

56

60

64

68

72

76

80

84

88

97

101

104

108

112

117

121

V.S.

♩ = 120,000000  
22

26

30 42

76

81 40

122 11

Electric Guitar

Soul Asylum - Runaway Train 2

♩ = 120,000000

30

37

25

68

76

84

8

99

107

115

123

5

# Soul Asylum - Runaway Train 2

Electric Bass

♩ = 120,000000

V.S.

53

58

64

70

75

80

86

93

99

104

110

115

120

125

129

2

Rock Organ

Soul Asylum - Runaway Train 2

♩ = 120,000000

2

11

20

29

38

47

56

65

V.S.

Rock Organ

74

83

92

101

110

119

127

# Soul Asylum - Runaway Train 2

## Synth Strings

♩ = 120,000000

2

11

20

29

38

46

55

64

73

82

∞

Synth Strings

97

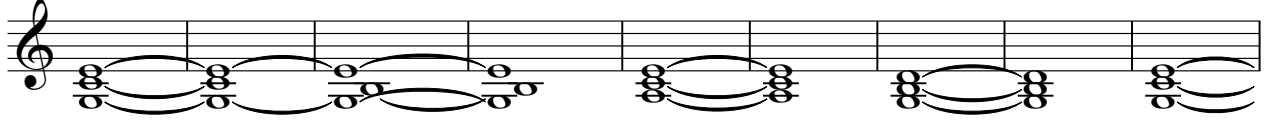

106

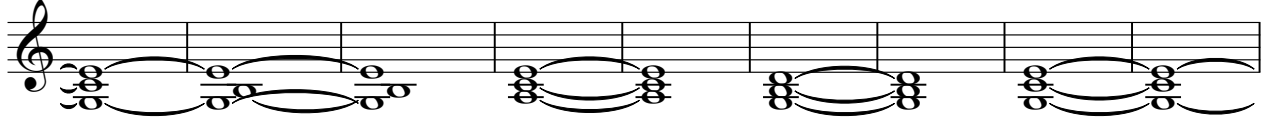

115

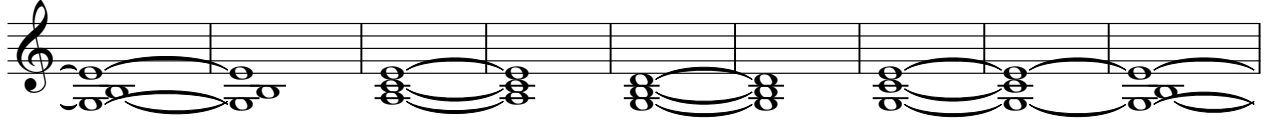

124

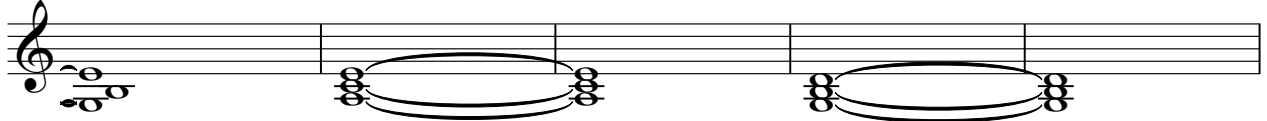

129

