

Smashing Pumpkins - Take Me Down

♩ = 66,000069

Bells

Keys

FM Synth

Bass

3

Bells

Keys

Bass

4

Bells

Keys

FM

Bass

5

Bells
Keys
FM
Bass

Double bar line

6

Bells
Keys
FM
Bass
Vocals

Double bar line

8

Bells
Keys
FM
Bass
Vocals

9 3

Bells

Keys

FM

Bass

Vocals

10

Bells

Keys

FM

Bass

Vocals

16

Drums

Bells

Keys

FM

Bass

Vocals

18

Drums

Bells

Keys

FM

Bass

21

22

25

26

28

Drums

Bells

Keys

FM

Bass

Vocals

29

Drums

Bells

Keys

FM

Bass

Vocals

30

Drums

Bells

Keys

FM

Bass

Vocals

3

31

Drums

Bells

Keys

FM

Bass

Vocals

3

7

32

Drums

Bells

Keys

FM

Bass

Vocals

34

Drums

Bells

Keys

FM

Bass

Vocals

36

Drums

Bells

Keys

FM

Bass

Vocals

38

Drums

Bells

Keys

FM

Bass

Vocals

40

Drums

Bells

Keys

FM

Bass

Vocals

42

Drums

Bells

Keys

FM

Bass

Vocals

44

Drums

Bells

Keys

FM

Bass

Vocals

Smashing Pumpkins - Take Me Down

Drums

♩ = 66,000069

12

17

21

25

29

33

36

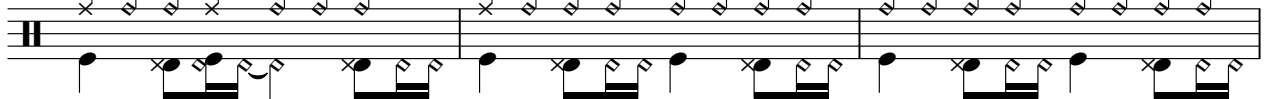

39

42

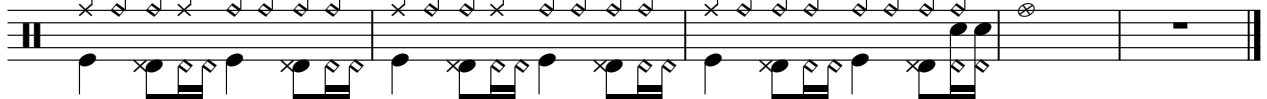

Smashing Pumpkins - Take Me Down

Bells

♩ = 66,000069

3

4

5

6

8

9

10

12

14

V.S.

Bells

Smashing Pumpkins - Take Me Down

Keys

♩ = 66,000069

6

11

15

19

24

29

V.S.

2

Keys

34

37

41

43

♩ = 66,000069

3

8

12

15

19

21

24

28

32

35

38

42

Smashing Pumpkins - Take Me Down

Bass

♩ = 66,000069

6

11

15

20

25

29

33

37

41

V.S.

2

Bass

44

Smashing Pumpkins - Take Me Down

Vocals

♩ = 66,000069

5

9

13

18

24

27

31

35

39

42