

# Soul Asylum - Somebody To Shove

♩ = 160,000000

Vocals 1

Drums

Guitar 1

Guitar 2

Guitar 3

Bass

♩ = 160,000000

Vocals 2

Detailed description of the musical score: The score is for the song 'Somebody To Shove' by Soul Asylum. It is written in 4/4 time with a key signature of one sharp (F#). The tempo is indicated as 160,000000. The score consists of six staves: Vocals 1, Drums, Guitar 1, Guitar 2, Guitar 3, and Bass. The score is divided into three measures. Vocals 1 and Vocals 2 have rests in all three measures. Drums have a rest in the first two measures and a rhythmic pattern in the third. Guitar 1 has a melodic line in the first two measures and a chordal accompaniment in the third. Guitars 2 and 3 have rests in the first two measures and a complex chordal accompaniment in the third. Bass has rests in the first two measures and a melodic line in the third.

2

4

Drums

Guitar 1

Guitar 2

Guitar 3

Bass

7

Vocals 1

Drums

Guitar 1

Guitar 2

Guitar 3

Bass

10

Vocals 1  
Drums  
Guitar 1  
Guitar 2  
Guitar 3  
Bass

13

Vocals 1  
Drums  
Guitar 1  
Guitar 2  
Guitar 3  
Bass

16

Vocals 1

Drums

Guitar 1

Guitar 2

Guitar 3

Bass

19

Vocals 1

Drums

Guitar 1

Guitar 2

Guitar 3

Bass

22

Vocals 1

Drums

Guitar 1

Guitar 2

Guitar 3

Bass

25

Vocals 1

Drums

Guitar 1

Guitar 2

Guitar 3

Bass

28

Vocals 1  
Drums  
Guitar 1  
Guitar 2  
Guitar 3  
Bass

31

Vocals 1  
Drums  
Guitar 1  
Guitar 2  
Guitar 3  
Bass

34

Vocals 1  
Drums  
Guitar 1  
Guitar 2  
Guitar 3  
Bass

37

Vocals 1  
Drums  
Guitar 1  
Guitar 2  
Guitar 3  
Bass

46

Vocals 1  
Drums  
Guitar 2  
Guitar 3  
Bass

49

Vocals 1  
Drums  
Guitar 2  
Guitar 3  
Bass

52

Vocals 1  
Drums  
Guitar 2  
Guitar 3  
Bass

55

Vocals 1  
Drums  
Guitar 1  
Guitar 2  
Guitar 3  
Bass

58

Vocals 1  
Drums  
Guitar 1  
Guitar 2  
Guitar 3  
Bass

61

Vocals 1  
Drums  
Guitar 1  
Guitar 2  
Guitar 3  
Bass

64

Vocals 1  
Drums  
Guitar 2  
Guitar 3  
Bass

67

Vocals 1  
Drums  
Guitar 2  
Guitar 3  
Bass

70

Vocals 1

Drums

Guitar 1

Guitar 2

Guitar 3

Bass

Detailed description of measures 70-72: The score is in G major (one sharp). Vocals 1 has a whole rest. Drums play a consistent eighth-note pattern with a snare drum on the second and fourth beats of each measure. Guitar 1 has a melodic line starting with a quarter rest, followed by eighth notes. Guitars 2 and 3 play a complex, multi-layered chordal texture with many notes per measure. Bass plays a simple eighth-note line.

73

Drums

Guitar 1

Guitar 2

Guitar 3

Bass

Detailed description of measures 73-75: The score continues in G major. Drums play a consistent eighth-note pattern with a snare drum on the second and fourth beats. Guitar 1 has a melodic line with some ties. Guitars 2 and 3 play a complex, multi-layered chordal texture. Bass plays a simple eighth-note line.

76

Vocals 1  
Drums  
Guitar 1  
Guitar 2  
Guitar 3  
Bass

79

Vocals 1  
Drums  
Guitar 1  
Guitar 2  
Guitar 3  
Bass

82

Vocals 1  
Drums  
Guitar 1  
Guitar 2  
Guitar 3  
Bass

85

Vocals 1  
Drums  
Guitar 1  
Guitar 2  
Guitar 3  
Bass

88

Vocals 1

Drums

Guitar 1

Guitar 2

Guitar 3

Bass

91

Vocals 1

Drums

Guitar 1

Guitar 2

Guitar 3

Bass

94

Vocals 1

Drums

Guitar 1

Guitar 2

Guitar 3

Bass

Vocals 2

97

Vocals 1

Drums

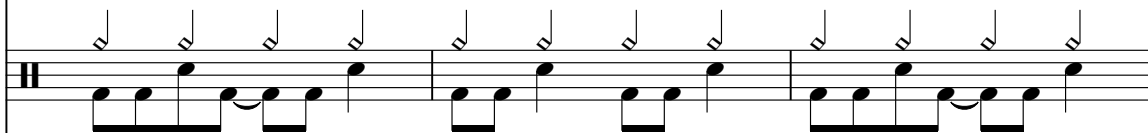

Guitar 1

Guitar 2

Guitar 3

Bass

Vocals 2

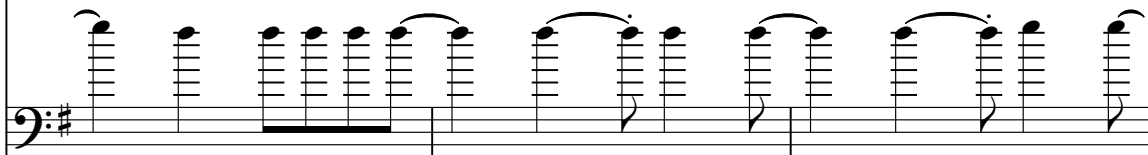

100

Vocals 1

Drums

Guitar 1

Guitar 2

Guitar 3

Bass

Vocals 2

103

Vocals 1

Drums

Guitar 2

Guitar 3

Bass

Vocals 2

106

Vocals 1

Drums

Guitar 2

Guitar 3

Bass

Vocals 2

109

Vocals 1

Drums

Guitar 2

Guitar 3

Bass

Vocals 2

112

Vocals 1

Drums

Guitar 2

Guitar 3

Bass

Vocals 2

115

Vocals 1

Drums

Guitar 2

Guitar 3

Bass

Vocals 2

118

Vocals 1

Drums

Guitar 1

Guitar 2

Guitar 3

Bass

121

Drums

Guitar 1

Guitar 2

Guitar 3

Bass

124

Drums

Guitar 1

Guitar 2

Guitar 3

Bass

126

Drums

Guitar 1

Guitar 2

Guitar 3

Bass

# Soul Asylum - Somebody To Shove

## Vocals 1

♩ = 160,000000

**6**

11

16

21

26

32

35

39

44

49

54

59

64

68

79

84

89

# Soul Asylum - Somebody To Shove

## Drums

♩ = 160,000000

6

11

16

21

25

29

33

37

42

V.S.

47

52

56

60

64

69

73

77

82

87

91

95

99

103

107

111

115

119

123

125

# Soul Asylum - Somebody To Shove

## Guitar 1

♩ = 160,000,000

5

12

21

27

33

39 **16**

59 **8**

# Soul Asylum - Somebody To Shove

## Guitar 2

♩ = 160,000000

2

7

11

15

19

23

28

33

38

42

V.S.

46

50

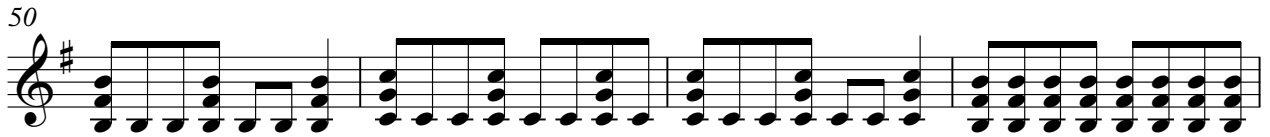

54

58

63

68

73

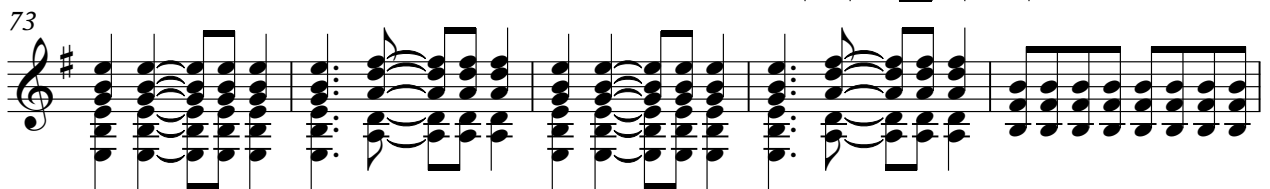

78

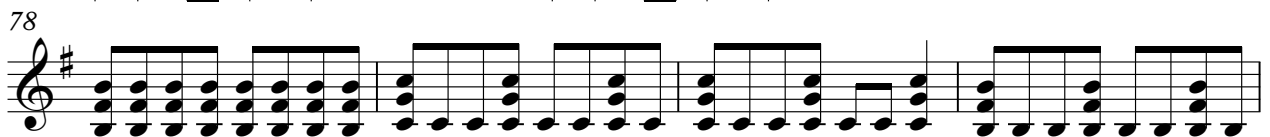

82

86

90

95

100

105

110

115

120

125

# Soul Asylum - Somebody To Shove

## Guitar 3

♩ = 160,000000

2

7

11

15

19

23

28

33

38

42

V.S.

46

50

54

58

63

68

73

78

82

86

90

95

100

105

110

115

120

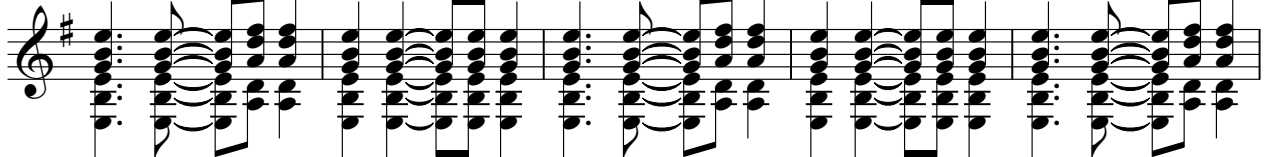

125

# Soul Asylum - Somebody To Shove

Bass

♩ = 160,000000

2

6

11

17

22

26

30

34

38

43

V.S.

49

54

58

62

66

70

74

78

83

88

92

96

100

104

109

113

117

121

125

♩ = 160,000000

**95**

95 96 97 98

99

99 100 101 102 103 104

105

105 106 107 108 109 110

111

111 112 113

114

**15**

114 115 116 117 118
