

# Soulful Dynamics - Mademoiselle Ninette 1

♩ = 130,002380

MELODY

DRUMS

DISTORTION

FINGERDBAS

MUTED GTR

CHOIR AAHS

ORGAN 2

ORGAN 1

♩ = 130,002380

DRUMS

DISTORTION

FINGERDBAS

ORGAN 2

6

MELODY

DRUMS

DISTORTION

FINGERDBAS

MUTED GTR

ORGAN 2

T	0	0	3	3	0										
B	3	3	1	1	3	7	3	3	0	3	3	3	3	2	
						5	1	1	1	1	1	1	1	0	

8

MELODY

DRUMS

DISTORTION

FINGERDBAS

MUTED GTR

ORGAN 2

T															
B	3	3	0	3	3	3	0	2	3	3	0	3	3	3	0
	1	1	1	1	1	1	1	0	1	1	1	1	1	1	0

10

MELODY

DRUMS

DISTORTION

T																			
A	3	3	0	3	3	3	0	4	0	0	2	0	0	0	2	4			
B	1	1	1	1	1	1	1	2	3	3	3	3	3	3	3	2			

FINGERDBAS

MUTED GTR

CHOIR AAHS

ORGAN 2

12

MELODY

DRUMS

DISTORTION

T	0	0	2	0	0	0	2												
A	3	3	3	3	3	3	2	3	3	0	3	3	3	0	4				
B							0	1	1	1	1	1	1	1	1	1	1	1	2

FINGERDBAS

MUTED GTR

CHOIR AAHS

ORGAN 2

ORGAN 1

14

MELODY

DRUMS

DISTORTION

T	0	0	0	0	0	0	0												
A										0									
B	3	3	3	3	3	3	3	2	3	3	1	1	1	3	3	3	3	2	0

FINGERDBAS

MUTED GTR

ORGAN 2

ORGAN 1

16

MELODY

DRUMS

DISTORTION

T																			
A			0					2											
B	3	3	1	3	3	3	1	0	3	3	1	1	1	3	3	1	1	1	0

FINGERDBAS

MUTED GTR

ORGAN 2

18

MELODY

DRUMS

DISTORTION

T																			
A	3	3	0	3	3	3	0	4	0	0	2	0	0	0	2	4			
B	1	1	1	1	1	1	1	2	3	3	3	3	3	3	3	2			

FINGERDBAS

MUTED GTR

CHOIR AAHS

ORGAN 2

20

MELODY

DRUMS

DISTORTION

T	0	0	2	0	0	0	2												
A	3	3	3	3	3	3	2	3	3	0	3	3	3	0	4				
B							0	1	1	1	1	1	1	1	1	2			

FINGERDBAS

MUTED GTR

CHOIR AAHS

ORGAN 2

ORGAN 1

24

MELODY

DRUMS

DISTORTION

T															
A	3	3	0	3	3	3	0	0	0	2	0	0	0	2	4
B	1	1	1	1	1	1	1	0	3	3	3	3	3	3	2

FINGERDBAS

MUTED GTR

CHOIR AAHS

ORGAN 2

26

MELODY

DRUMS

DISTORTION

T										0	0	2	0	0	0	2	
A	3	3	0	3	3	3	3	2		3	3	3	3	3	3	3	4
B	1	1	1	1	1	1	1	0		3	3	3	3	3	3	3	2

FINGERDBAS

MUTED GTR

CHOIR AAHS

ORGAN 2

ORGAN 1

28

MELODY

DRUMS

DISTORTION

T	0	0	2	0	0	0	2							
A								4						
B	3	3	3	3	3	3	3	2	3	3	1	3	3	3
									1	1	1	1	1	1
														0

FINGERDBAS

MUTED GTR

CHOIR AAHS

ORGAN 2

ORGAN 1

30

MELODY

DRUMS

DISTORTION

T														
A	3	3	0	3	3	3	0	2	0	0	2	0	0	2
B	1	1	1	1	1	1	1	0	3	3	3	3	3	2

FINGERDBAS

MUTED GTR

CHOIR AAHS

ORGAN 2

32

MELODY

DRUMS

DISTORTION

T										0	0	2	0	0	0	2	
A	3	3	0	3	3	3	3	2		3	3	3	3	3	3	3	4
B	1	1	1	1	1	1	1	0		3	3	3	3	3	3	3	2

FINGERDBAS

MUTED GTR

CHOIR AAHS

ORGAN 2

ORGAN 1

34

DRUMS

DISTORTION

FINGERDBAS

MUTED GTR

ORGAN 2

ORGAN 1

Measure	System	Fret
34	A	0
		0
		2
		0
	B	3
		3
		3
		3
35	A	0
		3
		3
		3
	B	1
		1
		1
		0

36

DRUMS

DISTORTION

FINGERDBAS

MUTED GTR

ORGAN 2

ORGAN 1

Measure	System	Fret
36	A	0
		3
		3
		0
	B	3
		3
		3
		1
37	A	3
		3
		0
		2
	B	1
		1
		1
		0

38

DRUMS

DISTORTION

FINGERDBAS

MUTED GTR

ORGAN 2

ORGAN 1

40

DRUMS

DISTORTION

FINGERDBAS

MUTED GTR

ORGAN 2

ORGAN 1

42

MELODY

DRUMS

DISTORTION

T	0	0	0	0	0	0	0	0	0	0	0	0	0		
A	3	3	3	3	3	3	2	3	3	0	3	3	3	2	
B	3	3	3	3	3	3	0	1	1	1	1	1	1	1	0

FINGERDBAS

MUTED GTR

ORGAN 2

ORGAN 1

44

MELODY

DRUMS

DISTORTION

T	3	3	0	3	3	3	0	2	3	3	0	3	3	3	0	2
A	3	3	0	3	3	3	0	2	3	3	0	3	3	3	0	2
B	1	1	1	1	1	1	1	0	1	1	1	1	1	1	1	0

FINGERDBAS

MUTED GTR

ORGAN 2

46

MELODY

DRUMS

DISTORTION

T																			
A	3	3	0	3	3	3	0	4	0	0	2	0	0	0	2	4			
B	1	1	1	1	1	1	1	2	3	3	3	3	3	3	3	2			

FINGERDBAS

MUTED GTR

CHOIR AAHS

ORGAN 2

48

MELODY

DRUMS

DISTORTION

T	0	0	2	0	0	0	2												
A	3	3	3	3	3	3	2	3	3	0	3	3	3	0	4				
B							0	1	1	1	1	1	1	1	1	1	1	1	2

FINGERDBAS

MUTED GTR

CHOIR AAHS

ORGAN 2

ORGAN 1

50

MELODY

DRUMS

DISTORTION

T	0	0	0	0	0	0	0												
A										0									
B	3	3	3	3	3	3	3	2	3	3	1	1	1	3	3	3	3	2	0

FINGERDBAS

MUTED GTR

ORGAN 2

ORGAN 1

52

MELODY

DRUMS

DISTORTION

T																			
A			0					2											
B	3	3	1	3	3	3	0	0	3	3	1	1	1	3	3	3	0	2	0

FINGERDBAS

MUTED GTR

ORGAN 2

54

MELODY

DRUMS

DISTORTION

T																			
A	3	3	0	3	3	3	0	4	0	0	2	0	0	0	2	4			
B	1	1	1	1	1	1	1	2	3	3	3	3	3	3	3	2			

FINGERDBAS

MUTED GTR

CHOIR AAHS

ORGAN 2

56

MELODY

DRUMS

DISTORTION

T																			
A	0	0	2	0	0	0	2												
B	3	3	3	3	3	3	2	0	3	3	1	3	3	3	1	2			

FINGERDBAS

MUTED GTR

CHOIR AAHS

ORGAN 2

ORGAN 1

58

MELODY

DRUMS

DISTORTION

T																	
A	3	3	0	3	3	3	0	2	3	3	0	3	3	3	3	2	
B	1	1	1	1	1	1	1	0	1	1	1	1	1	1	1	0	

FINGERDBAS

MUTED GTR

CHOIR AAHS

ORGAN 2

ORGAN 1

60

MELODY

DRUMS

DISTORTION

T															
A	3	3	0	3	3	3	0	2	0	0	2	0	0	0	2
B	1	1	1	1	1	1	1	0	3	3	3	3	3	3	2

FINGERDBAS

MUTED GTR

CHOIR AAHS

ORGAN 2

62

MELODY

DRUMS

DISTORTION

T										0	0	2	0	0	0	2	
A	3	3	0	3	3	3	3	2		3	3	3	3	3	3	3	4
B	1	1	1	1	1	1	1	0		3	3	3	3	3	3	3	2

FINGERDBAS

MUTED GTR

CHOIR AAHS

ORGAN 2

ORGAN 1

64

MELODY

DRUMS

DISTORTION

T	0	0	2	0	0	0	2									
A								4			0					
B	3	3	3	3	3	3	3	2	3	3	1	3	3	3	3	2
									1	1	1	1	1	1	1	0

FINGERDBAS

MUTED GTR

CHOIR AAHS

ORGAN 2

ORGAN 1

66

MELODY

DRUMS

DISTORTION

T														
A	3	3	0	3	3	3	0	2	0	0	2	0	0	2
B	1	1	1	1	1	1	1	0	3	3	3	3	3	3

FINGERDBAS

MUTED GTR

CHOIR AAHS

ORGAN 2

68

MELODY

DRUMS

DISTORTION

T										0	0	2	0	0	0	2	
A	3	3	0	3	3	3	3	2		3	3	3	3	3	3	3	4
B	1	1	1	1	1	1	1	0		3	3	3	3	3	3	3	2

FINGERDBAS

MUTED GTR

CHOIR AAHS

ORGAN 2

ORGAN 1

Detailed description of the musical score: The score is for a multi-instrumental piece. It features a melody line in the treble clef, a drum part with a complex rhythmic pattern, a distortion guitar part with a specific fretboard layout, a fingerdbas part in the bass clef, a muted guitar part with a rhythmic pattern, a choir 'Aahs' part in the treble clef, and two organ parts. The organ parts are in the treble and bass clefs. The distortion guitar part includes a table with fret numbers for strings T, A, and B.

70

MELODY

DRUMS

DISTORTION

T	0	0	2	0	0	0	2										
A								4			0						
B	3	3	3	3	3	3	3	2	3	3	1	3	3	3	3	2	
									1	1	1	1	1	1	1	0	

FINGERDBAS

MUTED GTR

CHOIR AAHS

ORGAN 2

ORGAN 1

72

MELODY

DRUMS

DISTORTION

T															
A	3	3	0	3	3	3	0	0	0	2	0	0	0	2	4
B	1	1	1	1	1	1	1	0	3	3	3	3	3	3	2

FINGERDBAS

MUTED GTR

CHOIR AAHS

ORGAN 2

74

MELODY

DRUMS

DISTORTION

T										0	0	2	0	0	0	2	
A	3	3	0	3	3	3	3	2		3	3	3	3	3	3	3	4
B	1	1	1	1	1	1	1	0		3	3	3	3	3	3	3	2

FINGERDBAS

MUTED GTR

CHOIR AAHS

ORGAN 2

ORGAN 1

76

MELODY

DRUMS

DISTORTION

T	0	0	2	0	0	0	2							
A								4			0			
B	3	3	3	3	3	3	3	2	3	3	1	3	3	3
									1	1	1	1	1	1
														0

FINGERDBAS

MUTED GTR

CHOIR AAHS

ORGAN 2

ORGAN 1

78

MELODY

DRUMS

DISTORTION

FINGERDBAS

MUTED GTR

CHOIR AAHS

ORGAN 2

# Soulful Dynamics - Mademoiselle Ninette 1

## MELODY

♩ = 130,002380

5

9

13

18

23

28

33

9

45

49

54

59

64

69

74

Soulful Dynamics - Mademoiselle Ninette 1

DRUMS

♩ = 130,002380

5/4

5

7

9

11

13

16

18

20

23

V.S.

DRUMS

25

27

29

31

33

36

38

40

43

45

DRUMS

47

49

51

53

55

57

59

61

63

65

V.S.

DRUMS

67

69

72

74

76

78

♩ = 130,002380

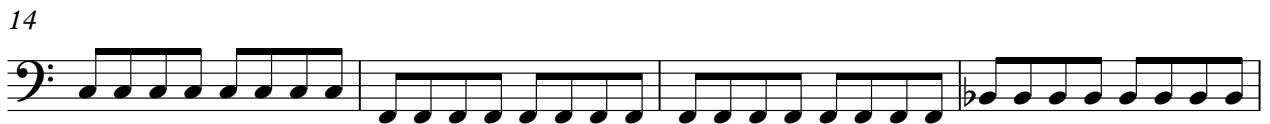

V.S.

42

46

50

54

58

62

66

70

74

77

# Soulful Dynamics - Mademoiselle Ninette 1

MUTED GTR

♩ = 130,002380

4

8

11

14

17

20

23

26

29

32

V.S.

35

38

41

44

47

50

53

56

59

62

MUTED GTR

65

68

71

74

77

♩ = 130,002380

8

12

20

26

31

46

54

59

63

67

CHOIR AAHS

71

74

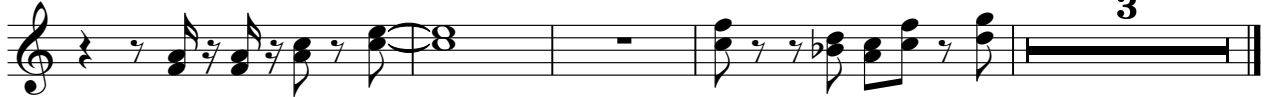

ORGAN 2

Soulful Dynamics - Mademoiselle Ninette 1

♩ = 130,002380

5

7

9

11

13

15

V.S.

17

19

21

23

25

27

29

31

33

35

37

39

41

43

45

47

49

51

53

55

57

59

61

63

65

67

69

71

V.S.

73

75

77

ORGAN 1

Soulful Dynamics - Mademoiselle Ninette 1

♩ = 130,002380

11 6

21 4

28 4

35

39

42 6

51 6 4

63 4

70 4

76 4