

Soundtrack - 633sqdm

♩ = 66,000069 ♩ = 135,001343

Flute
Oboe
FrenchHorn
Trumpet
Tuba
Timpany
Percussion
Harp
BigBrass2
BigBrass1
Strings
ContraBass

Oboe
Tuba
Timpany
Percussion
Harp
BigBrass1
ContraBass

8

Flute

Oboe

FrenchHorn

Tuba

Timpany

Percussion

Harp

BigBrass1

Strings

ContraBass

12

Flute

Oboe

FrenchHorn

Tuba

Timpany

Percussion

Harp

BigBrass1

Strings

ContraBass

16

Flute

Oboe

FrenchHorn

Tuba

Timpany

Percussion

Harp

Strings

ContraBass

20

Flute

Oboe

FrenchHorn

Tuba

Timpany

Percussion

Harp

BigBrass1

Strings

ContraBass

23

Flute

Oboe

FrenchHorn

Tuba

Timpany

Percussion

Harp

BigBrass2

BigBrass1

Strings

ContraBass

27

Flute

Oboe

FrenchHorn

Tuba

Timpany

Percussion

Harp

BigBrass2

Strings

ContraBass

Flute

Oboe

FrenchHorn

Tuba

Timpany

Percussion

Harp

BigBrass2

Strings

ContraBass

30

7

$\text{♩} = 191,011017$

Detailed description of the musical score: The score is for measures 30 through 37. The Flute part (measures 30-37) features a complex rhythmic pattern with many slurs and accents. The Oboe part (measures 30-37) has a long note in the first measure, followed by rests and then a rhythmic pattern. The French Horn part (measures 30-37) has a rhythmic pattern of eighth notes. The Tuba part (measures 30-37) has a rhythmic pattern of eighth notes. The Timpani part (measures 30-37) has a rhythmic pattern of eighth notes. The Percussion part (measures 30-37) has a rhythmic pattern of eighth notes. The Harp part (measures 30-37) has a complex rhythmic pattern with triplets and a sextuplet. The Big Brass 2 part (measures 30-37) has a long note in the first measure, followed by rests and then a rhythmic pattern. The Strings part (measures 30-37) has a rhythmic pattern of eighth notes. The Contra Bass part (measures 30-37) has a long note in the first measure, followed by rests and then a rhythmic pattern. The tempo is marked as quarter note = 191,011017. The page number 30 is at the top left, and 7 is at the top right.

38 $\text{♩} = 188,014099$

Flute

Oboe

FrenchHorn

Tuba

Timpany

Percussion

Harp

BigBrass2

BigBrass1 $\text{♩} = 188,014099$

Strings

ContraBass

41

Oboe

Tuba

Percussion

Strings

ContraBass

45

Oboe
Trumpet
Tuba
Timpany
Percussion
BigBrass1
Strings
ContraBass

49

Flute
Oboe
Trumpet
Tuba
Percussion
BigBrass1
Strings
ContraBass

53

Flute

Oboe

FrenchHorn

Trumpet

Tuba

Percussion

BigBrass1

Strings

ContraBass

57

Flute

Oboe

FrenchHorn

Trumpet

Tuba

Timpany

Percussion

BigBrass1

Strings

ContraBass

61

Flute

Oboe

FrenchHorn

Tuba

Timpany

Percussion

Harp

BigBrass1

Strings

ContraBass

65

Flute

Oboe

FrenchHorn

Tuba

Timpany

Percussion

Harp

BigBrass1

Strings

ContraBass

69

Flute

Oboe

FrenchHorn

Tuba

Timpany

Percussion

Harp

BigBrass2

BigBrass1

Strings

ContraBass

6

6

6

73 $\text{♩} = 184,011261$

Flute
Oboe
FrenchHorn
Tuba
Timpany
Percussion
Harp
BigBrass2
BigBrass1
Strings
ContraBass

76 $\text{♩} = 184,011261$

Flute
Oboe
Trumpet
Tuba
Timpany
Percussion
Harp
Strings
ContraBass

79

Oboe
Trumpet
Tuba
Timpany
Percussion
Strings
ContraBass

83

Oboe
FrenchHorn
Trumpet
Tuba
Timpany
Percussion
Strings
ContraBass

86

Oboe

FrenchHorn

Trumpet

Tuba

Timpany

Percussion

Harp

BigBrass1

Strings

ContraBass

88

Oboe

FrenchHorn

Trumpet

Tuba

Percussion

Harp

BigBrass1

Strings

ContraBass

90

Oboe
FrenchHorn
Trumpet
Tuba
Timpany
Percussion
Harp
BigBrass1
Strings
ContraBass

93

Oboe
FrenchHorn
Trumpet
Tuba
Timpany
Percussion
Harp
BigBrass1
Strings
ContraBass

96 $\text{♩} = 120,000000$

Oboe
FrenchHorn
Trumpet
Tuba
Timpany
Percussion
BigBrass1
Strings
ContraBass

101

Oboe
FrenchHorn
Trumpet
Tuba
Timpany
Percussion
Harp
BigBrass1
Strings
ContraBass

♩ = 122,001808

104

Oboe

FrenchHorn

Trumpet

Tuba

Percussion

Harp

Strings

ContraBass

6 3

6 3

6 3

3

108

Oboe

Tuba

Strings

ContraBass

3

3

3

111

Oboe

Trumpet

Timpany

Percussion

Harp

BigBrass2

BigBrass1

Strings

ContraBass

6 6 6 6

6 3

6 3

3 6

♩ = 126,000130 21

116

Flute

Oboe

Trumpet

Tuba

Timpany

Percussion

BigBrass1

Strings

ContraBass

118

Flute

Oboe

Timpany

Strings

ContraBass

Flute *♩ = 190,016525*
Oboe
Tuba
Timpany
Percussion
Harp *♩ = 190,016525*
BigBrass1
Strings
ContraBass

Flute
Oboe
FrenchHorn
Tuba
Timpany
Percussion
Harp
BigBrass1
Strings
ContraBass

128

Flute

Oboe

FrenchHorn

Tuba

Timpany

Percussion

Harp

BigBrass1

Strings

ContraBass

132

Flute

Oboe

FrenchHorn

Tuba

Timpany

Percussion

Harp

Strings

ContraBass

136

Flute

Oboe

FrenchHorn

Trumpet

Tuba

Timpany

Percussion

Harp

BigBrass1

Strings

ContraBass

3

3

6

6

6

3

♩ = 120,000000

140 $\text{♩} = 124,000252$ 25

Flute
Oboe
FrenchHorn
Trumpet
Tuba
Timpany
Percussion
Harp
BigBrass1
Strings
ContraBass

142

Flute
Oboe
FrenchHorn
Trumpet
Tuba
Timpany
Percussion
BigBrass1
Strings
ContraBass

143

Flute

Oboe

FrenchHorn

Trumpet

Tuba

Timpany

Percussion

Harp

BigBrass1

Strings

ContraBass

144 $\text{♩} = 128,000000$

Soundtrack - 633sqdrn

Flute

$\text{♩} = 66,0085,001343$ $\text{♩} = 190,016525$

3

7

10

13

16

19

22

25

28

31

$\text{♩} = 191,011017$

V.S.

34

37

40

$\text{♩} = 188,014099$
12

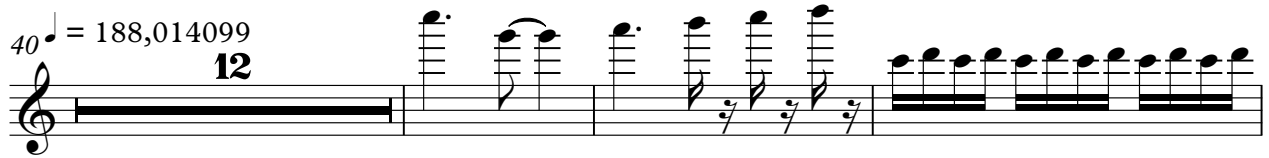

55

58

63

66

69

72

$\text{♩} = 184,011261$
2

76

Flute

78 $\text{♩} = 120,000000$ $\text{♩} = 122,001808$

113

114 $\text{♩} = 126,000130$

117 $\text{♩} = 190,016525$

119

122

125

128

131

134

4

$\text{♩} = 120,000000$

Flute

$\text{♩} = 124,000252$

138

142

143

144

$\text{♩} = 128,000000$

Soundtrack - 633sqdrn

Oboe

661050061343 ♩ = 190,016525

10

19

28 ♩ = 191,011017

36 ♩ = 188,014099

43

49

54

63

72 ♩ = 184,011261

V.S.

79

87

94

♩ = 120,000000

101

♩ = 122,001808

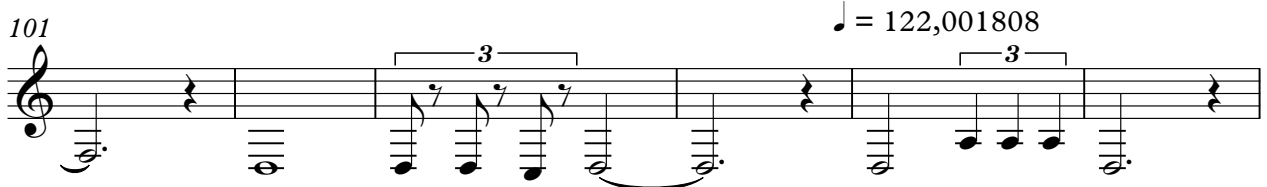

107

114

♩ = 126,000130

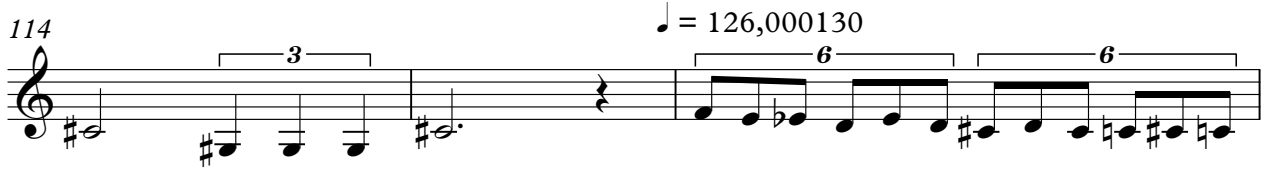

117

119

♩ = 190,016525

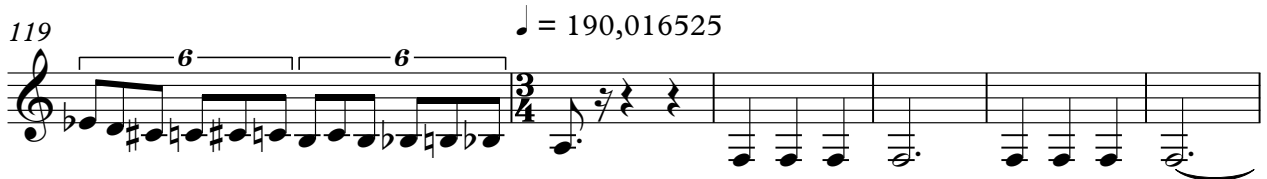

125

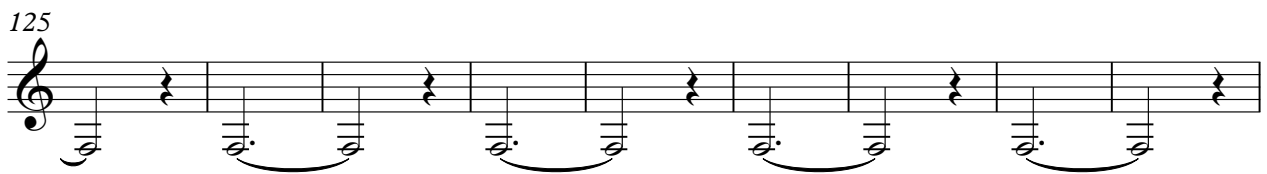

134

♩ = 120,000000

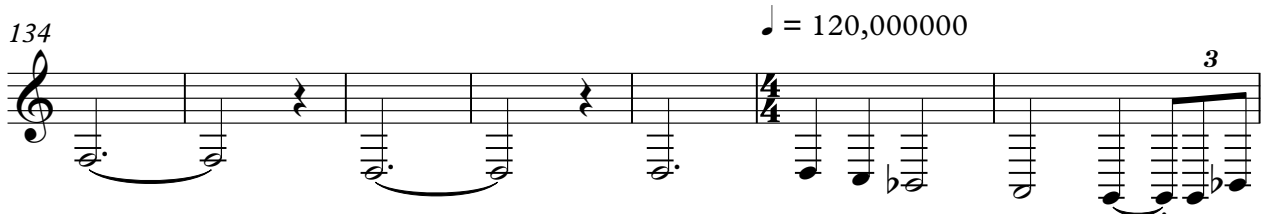

Oboe

141

$\text{♩} = 124,000252$

$\text{♩} = 128,000000$

3

Soundtrack - 633sqdrn

FrenchHorn

♪ = 66,0035,001343 ♪ = 190,016525

3 4

12

17

24

30 ♪ = 191,011017 2

36 ♪ = 188,014099 13

54

62

67

71 ♪ = 184,011261 11

86 2

92

97 $\text{♩} = 120,000000$ 2

103 $\text{♩} = 122,001808$ $\text{♩} = 126,000130$ 11 4

120 $\text{♩} = 190,016525$ 4

128

133

139 $\text{♩} = 120,000000$ $\text{♩} = 124,000252$ 3

143 $\text{♩} = 128,000000$ 3

Soundtrack - 633sqdrn

Trumpet

♩ = 66,01000,001343 ♩ = 190,016525 ♩ = 191,011017 ♩ = 188,014099

3 28 8 8

48

52

57 ♩ = 184,011261
15 2

77

82

87 2

92

97 ♩ = 120,000000
4

103 ♩ = 122,001808
7

2

Trumpet

112 $\text{♩} = 126,000130$

3 6 3

117 $\text{♩} = 190,016525$

3 16

138 $\text{♩} = 120,000000$ $\text{♩} = 124,000252$

3 6

142 $\text{♩} = 128,000000$

6 2

Soundtrack - 633sqdrn

Tuba

♩ = 66,035,069 343 ♩ = 190,016525

5

9

13

18

23

27

31 ♩ = 191,011017

36 ♩ = 188,014099

39

V.S.

Tuba

43

47

51

55

58

62

66

71

$\text{♩} = 184,011261$

79

87

Tuba

93 $\text{♩} = 120,000000$

101 $\text{♩} = 122,001808$

107 $\text{♩} = 126,000130$

117 $\text{♩} = 190,016525$

123

127

131

137 $\text{♩} = 120,000000$ $\text{♩} = 124,000252$

142

144 $\text{♩} = 128,000000$

Soundtrack - 633sqdrn

Timpany

♩ = 66501000,001343

6 6 6 6

3 ♩ = 190,016525

6

11

15

19

23

28 ♩ = 191,011017

33

37 ♩ = 188,014099

5

46

57

61

65

69

73

$\text{♩} = 184,011261$

77

81

85

91

Timpany

3

95

♩ = 120,000000

5

103

♩ = 122,001808

6

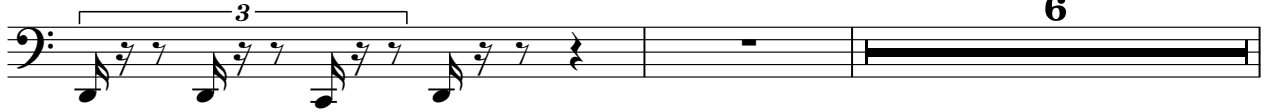

111

115

116 ♩ = 126,000130

117

118

119

♩ = 190,016525

121

125

V.S.

129

133

137

♩ = 120,000000

♩ = 124,000252

142

144

♩ = 128,000000

Soundtrack - 633sqdrn

Percussion

♩ = 6650000001343

3

♩ = 190,016525

6

12

18

24

30

♩ = 191,011017

36

♩ = 188,014099

42

49

V.S.

2

Percussion

54

56

61

67

73

$\text{♩} = 184,011261$

76

78

80

82

84

86

88

90

92

94

96

♩ = 120,000000

99

3

104

♩ = 122,001808

3

111

2

115

♩ = 126,000130

3

4

Percussion

120 ♩ = 190,016525

126

132

♩ = 120,000000

138

140

♩ = 124,000252

142

144

♩ = 128,000000

Soundtrack - 633sqdrn

Harp

♩ = 66,000069

♩ = 135,001343

4 ♩ = 190,016525

2

Harp

20

22

24

27

30

$\text{♩} = 191,011017$

33

40

$\text{♩} = 188,014099$

65

Harp

73 $\# = 184,011261$

6 6 6 3

76 9

86 6

87

88 6

89 2

92 6

93 3

4

Harp

98 ♩ = 120,000000

104

♩ = 122,001808

112

♩ = 126,000130

120 ♩ = 190,016525

123

127

131

139 ♩ = 120,000000

Harp

140

6 6 6 6 5

141

$\text{♩} = 124,000252$

6 6

144

$\text{♩} = 128,000000$

6 6 2

♩ = 66,000000 1343 ♩ = 190,016525

3 20

28 ♩ = 191,011017

35 ♩ = 188,014099

30

70 ♩ = 184,011261

24

98 ♩ = 120,000000 ♩ = 122,001808

7 6 6 3 3

116 ♩ = 126,000130 ♩ = 190,016525 ♩ = 120,000000 ♩ = 124,000252 ♩ = 128,000000

4 19 2 3 3

Soundtrack - 633sqdrn

BigBrass1

♩ = 66,006,009,1343

♩ = 190,016525

6

11

16

23

38

47

51

56

63

3

2

4

6

5

6

4

5

BigBrass1

♩ = 184,011261

71 **12**

87 **2**

93

98 ♩ = 120,000000 **4** **3** ♩ = 122,001808 **7**

112 ♩ = 126,000130

117 ♩ = 190,016525 **3**

123 **2**

129 **4**

136 ♩ = 120,000000 **3**

140 **6** ♩ = 124,000252 **6**

BigBrass1

142

143

Soundtrack - 633sqdrn

Strings

♩ = 66,000,001343 ♩ = 190,016525

3

7

11

15

20

24

28

♩ = 191,011017

32

36

40

♩ = 188,014099

V.S.

2

43

47

50

53

59

63

68

74

82

90

1 8 4 5 1 1 2 6 1

97
20,000000
102
22,001808
105
108
111
= 126,000130
116
120
190,16,25
124
128
132

Strings

V.S.

4

137

String

120,000000

141

♩ = 124,000252

6 3 3

144

♩ = 128,000000

3 3

ContraBass

Soundtrack - 633sqdrn

♩ = 66,105,069,343 ♩ = 190,016525

11

22

♩ = 191,011017

33

♩ = 188,014099

41

48

54

65

♩ = 184,011261

75

83

V.S.

ContraBass

91

98

♩ = 120,000000

♩ = 122,001808

106

114

♩ = 126,000130

♩ = 190,016525

121

131

♩ = 120,000000

140

♩ = 124,000252

143

♩ = 128,000000
