

Soundtrack - alien

♩ = 100,000000

[FG]arp lead

[FG]arp echo

[FG]arp lead*merged

[FG]hat

[FG]bass

[FG]bass echo

[FG]bass*copied

♩ = 100,000000

[FG]pizz

[FG]pizz echo*copied

[FG]pizz echo*merged

[FG]hat*copied

5 3

[FG]arp lead

[FG]arp echo

[FG]arp lead*merged

[FG]hat

[FG]bass

[FG]bass echo

[FG]bass*copied

[FG]pizz

[FG]pizz echo*copied

[FG]pizz echo*merged

[FG]hat*copied

8

[FG]arp lead

[FG]arp echo

[FG]arp lead*merged

[FG]hat

[FG]bass

[FG]bass echo

[FG]bass*copied

[FG]pizz

[FG]pizz echo*copied

[FG]pizz echo*merged

[FG]hat*copied

9

[FG]arp echo

[FG]arp lead*merged

[FG]bass

[FG]bass echo

[FG]bass*copied

[FG]pizz

[FG]pizz echo*copied

[FG]pizz echo*merged

10

[FG]bass
[FG]bass echo
[FG]bass*copied
[FG]pizz
[FG]pizz echo*copied
[FG]pizz echo*merged

11

[FG]hat
[FG]bass
[FG]bass echo
[FG]bass*copied
[FG]pizz
[FG]pizz echo*copied
[FG]pizz echo*merged
[FG]hat*copied

12

[FG]hat
[FG]bass
[FG]bass echo
[FG]bass*copied
[FG]pizz
[FG]pizz echo*copied
[FG]pizz echo*merged
[FG]hat*copied

13

[FG]hat
[FG]bass
[FG]bass echo
[FG]bass*copied
[FG]pizz
[FG]pizz echo*copied
[FG]pizz echo*merged
[FG]hat*copied

- [FG]hat: Drum notation with a double bar line and a repeat sign at the beginning.
- [FG]bass: Bass line with eighth notes and rests.
- [FG]bass echo: Echoed bass line with eighth notes and rests.
- [FG]bass*copied: Copied bass line with eighth notes and rests.
- [FG]pizz: Picked guitar line with eighth notes and rests.
- [FG]pizz echo*copied: Copied picked guitar line with eighth notes and rests.
- [FG]pizz echo*merged: Merged picked guitar line with eighth notes and rests.
- [FG]hat*copied: Copied hat line with eighth notes and rests.

- [FG]hat: Drum notation with eighth notes and rests.
- [FG]bass: Bass line with eighth notes and rests.
- [FG]bass echo: Echoed bass line with eighth notes and rests.
- [FG]bass*copied: Copied bass line with eighth notes and rests.
- [FG]pizz: Picked guitar line with eighth notes and rests.
- [FG]pizz echo*copied: Copied picked guitar line with eighth notes and rests.
- [FG]pizz echo*merged: Merged picked guitar line with eighth notes and rests.
- [FG]hat*copied: Copied hat line with eighth notes and rests.

16

[FG]hat

[FG]bass

[FG]bass echo

[FG]bass*copied

[FG]pizz

[FG]pizz echo*copied

[FG]pizz echo*merged

[FG]hat*copied

17

[FG]bass

[FG]bass echo

[FG]bass*copied

[FG]pizz

[FG]pizz echo*copied

[FG]pizz echo*merged

19

[FG]hat
[FG]bass
[FG]bass echo
[FG]bass*copied
[FG]pizz
[FG]pizz echo*copied
[FG]pizz echo*merged
[FG]hat*copied

21

[FG]hat
[FG]bass
[FG]bass echo
[FG]bass*copied
[FG]pizz
[FG]pizz echo*copied
[FG]pizz echo*merged
[FG]hat*copied

23

[FG]hat
[FG]bass
[FG]bass echo
[FG]bass*copied
[FG]pizz
[FG]pizz echo*copied
[FG]pizz echo*merged
[FG]hat*copied

25

[FG]arp lead
[FG]arp echo
[FG]arp lead*merged
[FG]bass
[FG]bass echo
[FG]bass*copied
[FG]pizz
[FG]pizz echo*copied
[FG]pizz echo*merged

27

[FG]arp lead

[FG]arp echo

[FG]arp lead*merged

[FG]hat

[FG]bass

[FG]bass echo

[FG]bass*copied

[FG]pizz

[FG]pizz echo*copied

[FG]pizz echo*merged

[FG]hat*copied

[FG]arp lead

[FG]arp echo

[FG]arp lead*merged

[FG]hat

[FG]bass

[FG]bass echo

[FG]bass*copied

[FG]pizz

[FG]pizz echo*copied

[FG]pizz echo*merged

[FG]hat*copied

Detailed description of the musical score: The score consists of 11 staves. The first three staves are for arpeggiated parts: [FG]arp lead (treble clef, eighth-note patterns), [FG]arp echo (treble clef, eighth-note patterns), and [FG]arp lead*merged (treble clef, eighth-note patterns). The fourth staff is for the [FG]hat part, showing a series of 'x' marks on a five-line staff. The fifth, sixth, and seventh staves are for bass lines: [FG]bass (treble clef, quarter notes with stems down), [FG]bass echo (treble clef, quarter notes with stems down), and [FG]bass*copied (treble clef, quarter notes with stems down). The eighth, ninth, and tenth staves are for pizzicato parts: [FG]pizz (treble clef, eighth-note patterns), [FG]pizz echo*copied (treble clef, eighth-note patterns), and [FG]pizz echo*merged (treble clef, eighth-note patterns). The eleventh staff is for [FG]hat*copied, showing a series of eighth notes on a five-line staff. The score is divided into two measures by a vertical bar line.

31

[FG]arp lead

[FG]arp echo

[FG]arp lead*merged

[FG]hat

[FG]bass

[FG]bass echo

[FG]bass*copied

[FG]pizz

[FG]pizz echo*copied

[FG]pizz echo*merged

[FG]hat*copied

32

[FG]arp lead

[FG]arp echo

[FG]arp lead*merged

[FG]hat

[FG]bass

[FG]bass echo

[FG]bass*copied

[FG]pizz

[FG]pizz echo*copied

[FG]pizz echo*merged

[FG]hat*copied

33

[FG]arp echo

[FG]arp lead*merged

[FG]bass

[FG]bass echo

[FG]bass*copied

[FG]pizz

[FG]pizz echo*copied

[FG]pizz echo*merged

34

[FG]bass
[FG]bass echo
[FG]bass*copied
[FG]pizz
[FG]pizz echo*copied
[FG]pizz echo*merged

35

[FG]hat
[FG]bass
[FG]bass echo
[FG]bass*copied
[FG]pizz
[FG]pizz echo*copied
[FG]hat*copied

36

[FG]hat

[FG]bass

[FG]bass echo

[FG]bass*copied

[FG]pizz

[FG]pizz echo*copied

[FG]pizz echo*merged

[FG]hat*copied

37

[FG]hat

[FG]bass

[FG]bass echo

[FG]bass*copied

[FG]pizz

[FG]pizz echo*copied

[FG]pizz echo*merged

[FG]hat*copied

- [FG]hat: Drum notation with a double bar line and a circled infinity symbol.
- [FG]bass: Bass line with quarter notes and rests.
- [FG]bass echo: Echoed bass line with quarter notes and rests.
- [FG]bass*copied: Copied bass line with quarter notes and rests.
- [FG]pizz: Pizzicato guitar line with eighth and quarter notes.
- [FG]pizz echo*copied: Copied pizzicato guitar line with eighth and quarter notes.
- [FG]pizz echo*merged: Merged pizzicato guitar line with eighth and quarter notes.
- [FG]hat*copied: Copied hat line with eighth notes.

- [FG]hat: Drum notation with quarter notes and rests.
- [FG]bass: Bass line with quarter notes and rests.
- [FG]bass echo: Echoed bass line with quarter notes and rests.
- [FG]bass*copied: Copied bass line with quarter notes and rests.
- [FG]pizz: Pizzicato guitar line with eighth and quarter notes.
- [FG]pizz echo*copied: Copied pizzicato guitar line with eighth and quarter notes.
- [FG]pizz echo*merged: Merged pizzicato guitar line with eighth and quarter notes.
- [FG]hat*copied: Copied hat line with eighth notes.

40

[FG]hat

[FG]bass

[FG]bass echo

[FG]bass*copied

[FG]pizz

[FG]pizz echo*copied

[FG]pizz echo*merged

[FG]hat*copied

41

[FG]bass

[FG]bass echo

[FG]bass*copied

[FG]pizz

[FG]pizz echo*copied

[FG]pizz echo*merged

43

[FG]hat
[FG]bass
[FG]bass echo
[FG]bass*copied
[FG]pizz
[FG]pizz echo*copied
[FG]pizz echo*merged
[FG]hat*copied

45

[FG]hat
[FG]bass
[FG]bass echo
[FG]bass*copied
[FG]pizz
[FG]pizz echo*copied
[FG]pizz echo*merged
[FG]hat*copied

47

[FG] arp lead

Soundtrack - alien

♩ = 100,000000

3

5

7

9 **16**

27

29

31

32 **17**

♩ = 100,000000

3

5

7

9 **15**

26

28

30

32 **16**

♩ = 100,000000

3

5

7

8

15

25

27

29

31

32

16

[FG]hat

Soundtrack - alien

♩ = 100,000000

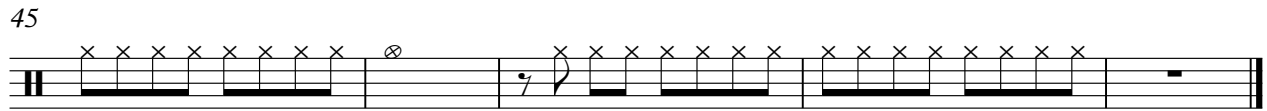
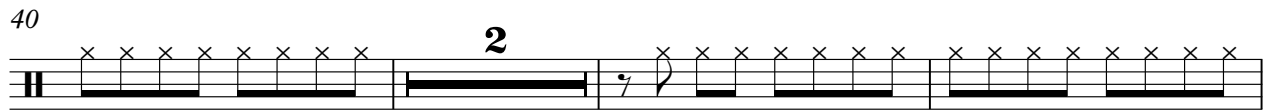
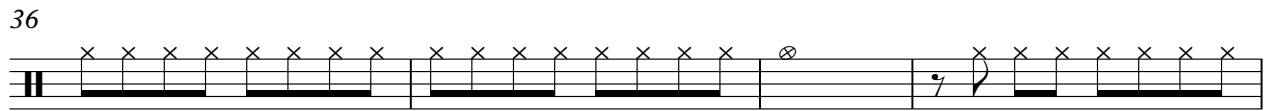
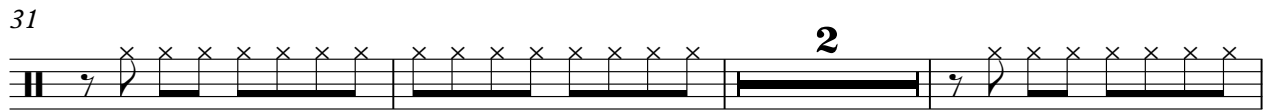
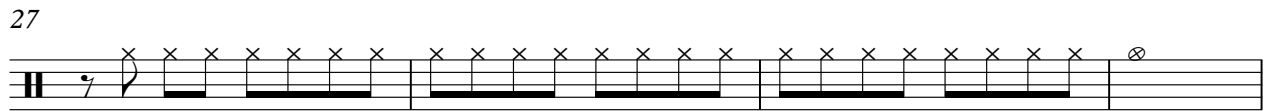
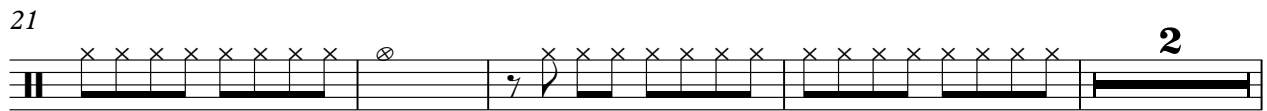
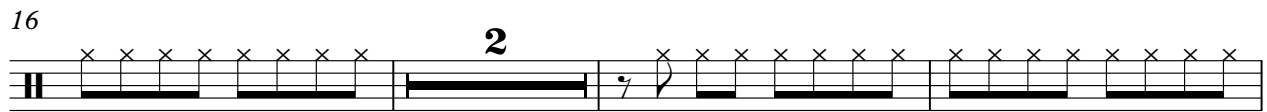
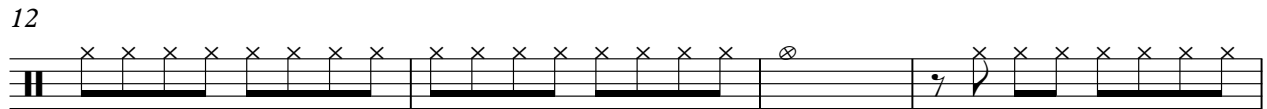
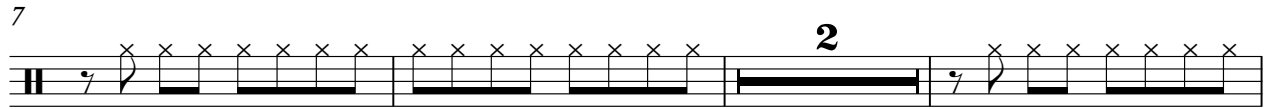
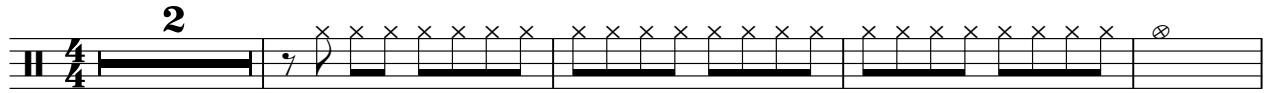

Soundtrack - alien

[FG]bass

♩ = 100,000000

V.S.

2

[FG]bass

41

45

47

Soundtrack - alien

[FG]bass echo

♩ = 100,000000

V.S.

2

[FG]bass echo

41

45

47

Soundtrack - alien

[FG]bass*copied

♩ = 100,000000

V.S.

2

[FG]bass*copied

41

45

47

Soundtrack - alien

[FG]pizz

♩ = 100,000000

V.S.

V.S.

39

40

41

43

45

47

48

♩ = 100,000000

v.s.

48

♩ = 100,000000

v.s.

V.S.

43

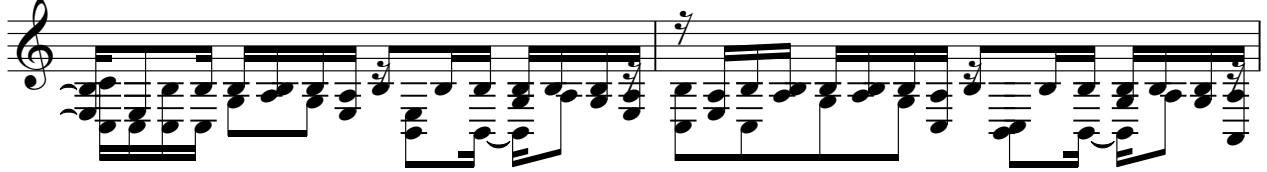

45

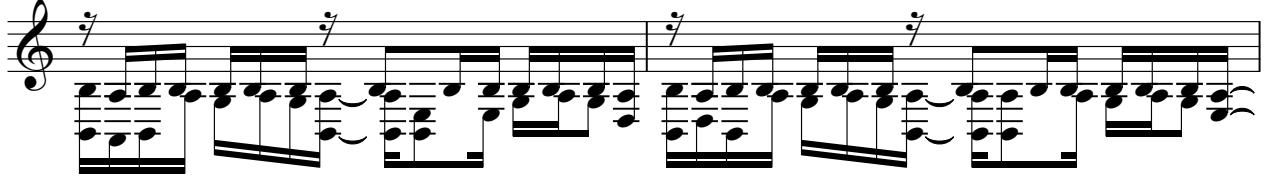

47

48

♩ = 100,000000

2

5

8

2

12

14

17

2

21

23

2

27

29

32

36

38

41

45

47