

# Smashing Pumpkins - The Beginning Is The End To The Beginning

♩ = 120,000000

Smashing Pumpkins

"The Beginning is The

5

Smashing Pumpkins

"The Beginning is The

End is The Beginning"

8

Smashing Pumpkins

"The Beginning is The

Aaron Swemba

Rewritten By:

11

Smashing Pumpkins

"The Beginning is The

Aaron Swemba

Rewritten By:

14

Smashing Pumpkins

"The Begining is The

Aaron Swemba

Rewritten By:

17

Smashing Pumpkins

"The Begining is The

maverickrogue@geocities.com

20

Smashing Pumpkins

"The Begining is The

maverickrogue@geocities.com

23

Smashing Pumpkins

"The Begining is The

Aaron Swemba

maverickrogue@geocities.com

Rewritten By:

26

Smashing Pumpkins

"The Begining is The

Aaron Swemba

maverickrogue@geocities.com

Rewritten By:

29

Smashing Pumpkins

"The Begining is The

Aaron Swemba

maverickrogue@geocities.com

Rewritten By:

31

Smashing Pumpkins

"The Begining is The

Aaron Swemba

maverickrogue@geocities.com

End is The Begining"

Pad 6

Rewritten By:

34

"The Begining is The

Aaron Swemba

maverickrogue@geocities.com

End is The Begining"

Pad 6

Rewritten By:

37

"The Beginning is The  
End is The Beginning"

Aaron Swemba

maverickrogue@geocities.com

Pad 6

Rewritten By:

40

"The Beginning is The  
End is The Beginning"

Aaron Swemba

maverickrogue@geocities.com

Pad 6

Rewritten By:

43

"The Beginning is The  
End is The Beginning"

Aaron Swemba

maverickrogue@geocities.com

Pad 6

Rewritten By:

46

"The Beginning is The  
End is The Beginning"

Aaron Swemba

maverickrogue@geocities.com

Pad 6

Rewritten By:

49

"The Begining is The

Aaron Swemba

Rewritten By:

52

"The Begining is The

Aaron Swemba

Rewritten By:

55

Smashing Pumpkins

"The Begining is The

Aaron Swemba

E. Bass

maverickrogue@geocities.com

Rewritten By:

58

Smashing Pumpkins

"The Beginning is The

Aaron Swemba

E. Bass

maverickrogue@geocities.com

Rewritten By:

61

Smashing Pumpkins

"The Beginning is The

Aaron Swemba

E. Bass

maverickrogue@geocities.com

Rewritten By:

64

Smashing Pumpkins

"The Begining is The

Aaron Swemba

maverickrogue@geocities.com

Rewritten By:

67

Smashing Pumpkins

"The Begining is The

Aaron Swemba

maverickrogue@geocities.com

Rewritten By:

69

Smashing Pumpkins

"The Begining is The

Aaron Swemba

maverickrogue@geocities.com

Rewritten By:

71

Smashing Pumpkins

"The Begining is The

Aaron Swemba

maverickrogue@geocities.com

End is The Begining"

Pad 6

Rewritten By:

74

Smashing Pumpkins

"The Beginning is The

Aaron Swemba

maverickrogue@geocities.com

End is The Beginning"

Pad 6

Rewritten By:

Solo

76

Smashing Pumpkins

"The Beginning is The

Aaron Swemba

maverickrogue@geocities.com

End is The Beginning"

Pad 6

Rewritten By:

Solo

79

Smashing Pumpkins

"The Beginning is The

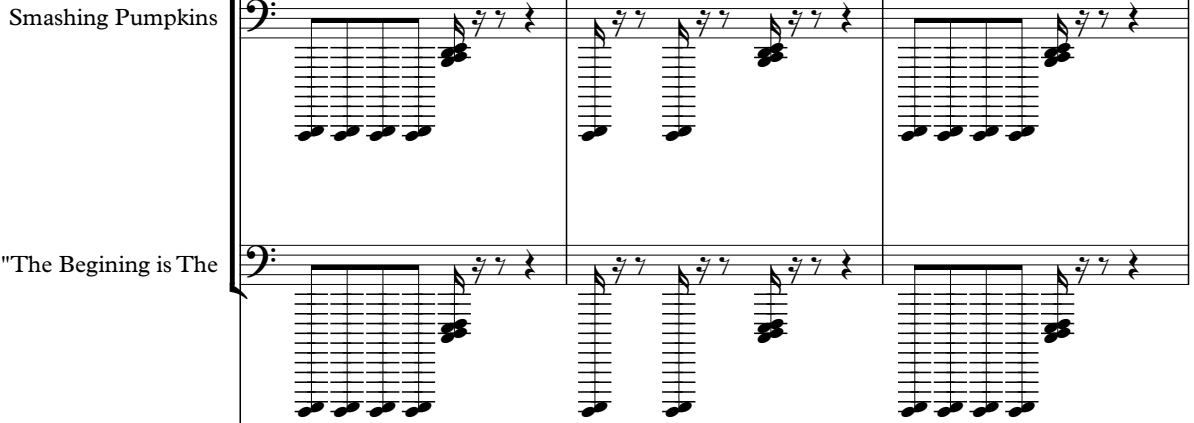

Aaron Swemba

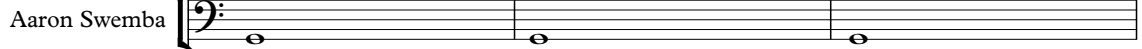

maverickrogue@geocities.com

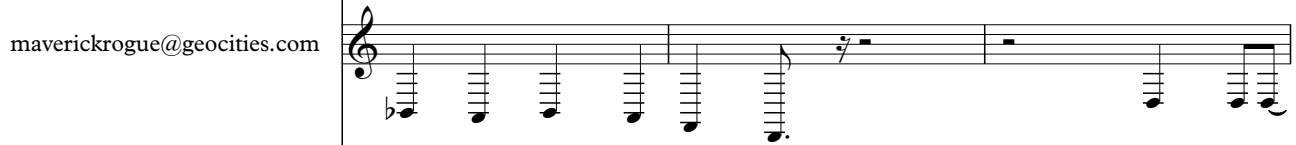

End is The Beginning"

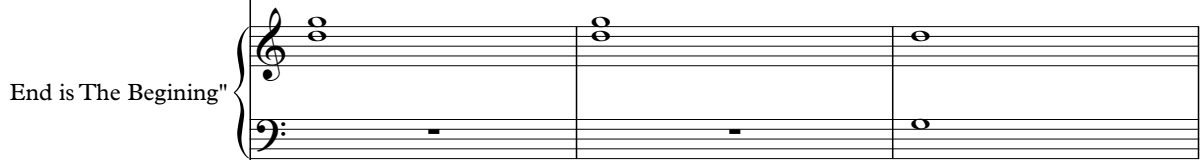

Pad 6

Rewritten By:

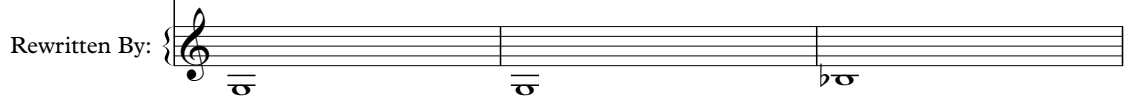

82

Smashing Pumpkins

"The Beginning is The

Aaron Swemba

maverickrogue@geocities.com

End is The Beginning"

Pad 6

Rewritten By:

Solo

84

Smashing Pumpkins

"The Beginning is The

Aaron Swemba

maverickrogue@geocities.com

End is The Beginning"

Pad 6

Rewritten By:

Solo

87

Smashing Pumpkins

"The Begining is The

Aaron Swemba

maverickrogue@geocities.com

End is The Begining"

Pad 6

Rewritten By:

Solo

90

Smashing Pumpkins

"The Begining is The

Aaron Swemba

Rewritten By:

Solo

94

"The Begining is The

Aaron Swemba

End is The Begining"

Rewritten By:

98

Aaron Swemba

maverickrogue@geocities.com

Rewritten By:

102

"The Begining is The

Aaron Swemba

maverickrogue@geocities.com

Rewritten By:

105

"The Beginning is The

Aaron Swemba

maverickrogue@geocities.com

Rewritten By:

108

Smashing Pumpkins

"The Beginning is The

Aaron Swemba

maverickrogue@geocities.com

End is The Beginning"

Pad 6

Rewritten By:

111

Smashing Pumpkins

"The Beginning is The

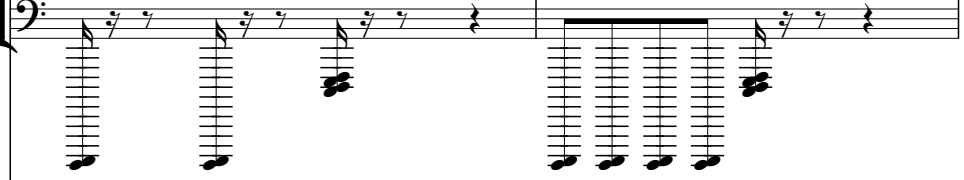

Aaron Swemba

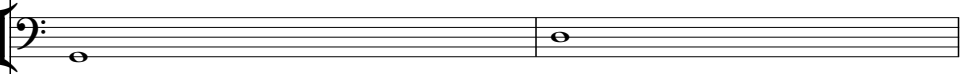

maverickrogue@geocities.com

End is The Beginning"

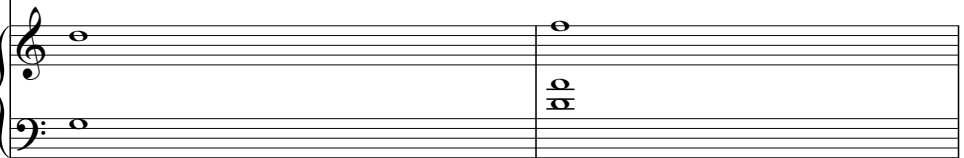

Pad 6

Rewritten By:

Solo

Smashing Pumpkins

"The Beginning is The

Aaron Swemba

maverickrogue@geocities.com

End is The Beginning"

Pad 6

Rewritten By:

Solo

116

Smashing Pumpkins

"The Beginning is The

Aaron Swemba

maverickrogue@geocities.com

End is The Beginning"

Pad 6

Rewritten By:

Smashing Pumpkins

"The Beginning is The

Aaron Swemba

maverickrogue@geocities.com

End is The Beginning"

Pad 6

Rewritten By:

Solo

121

Smashing Pumpkins

"The Begining is The

Aaron Swemba

maverickrogue@geocities.com

End is The Begining"

Pad 6

Rewritten By:

Solo

124

Smashing Pumpkins

"The Beginning is The

Aaron Swemba

maverickrogue@geocities.com

"End is The Beginning"

Pad 6

Rewritten By:

127

Smashing Pumpkins

"The Beginning is The

Aaron Swemba

maverickrogue@geocities.com

"End is The Beginning"

Rewritten By:

130

Smashing Pumpkins

"The Beginning is The

Aaron Swemba

maverickrogue@geocities.com

End is The Beginning"

Rewritten By:

133

Smashing Pumpkins

"The Beginning is The

Aaron Swemba

Rewritten By:

136

Smashing Pumpkins

"The Beginning is The

Aaron Swemba

Rewritten By:

139

Smashing Pumpkins

"The Begining is The

Aaron Swemba

Rewritten By:

♩ = 120,000000

7

13

19

25

31

59

65

69

73

76

79

82

85

88

110

113

116

119

19

122

125

128

131

134

138

"The Begining is The Smashing Pumpkins - The Beginning Is The End To The

♩ = 120,000000

V.S.

34

37

40

43

46

49

52

55

58

61

64

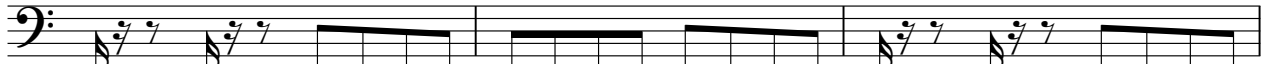

67

70

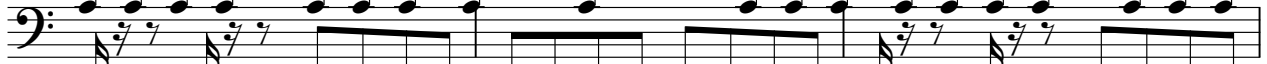

73

76

79

82

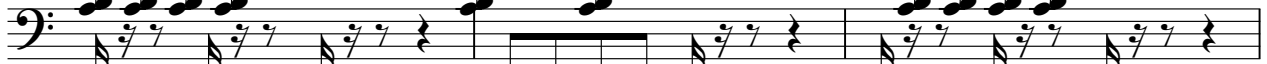

85

87

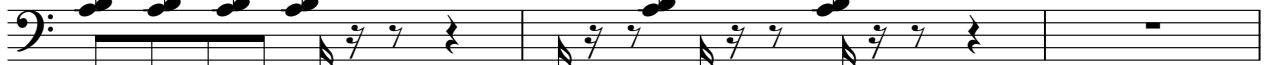

90

95

102

105

108

111

114

117

120

123

126

129

132

135

138

♩ = 120,000000

8

16

6

29

38

47

56

62

70

79

85

♩ = 120,000000

**56**

56 57 58 59

60

60 61 62 63 64 79

♩ = 120,000000

**16**

20

24

28

32

37

42

46

**8**

110

115

120

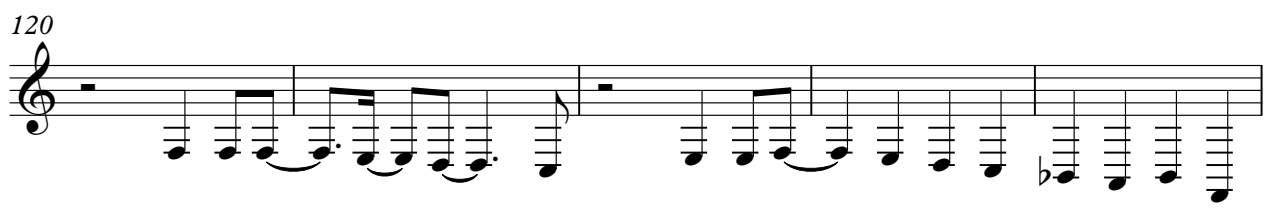

125

129

10

End is The Beginning"

Smashing Pumpkins - The Beginning Is The End To The

♩ = 120,000000

4 26

33

42

24 24

73

82

5 5

94

12

End is The Begining"

110

119

126

130

♩ = 120,000000

**32**

36

41

46 **24**

74

79

84

87 **21**

# Smashing Pumpkins - The Beginning Is The End To The

Rewritten By:

♩ = 120,000000

8

16

6

29

38

47

56

62

70

79

84

