

# Soundtrack - back 2

♩ = 75,000000

Trumpet

Trombone

Tuba

Treble Strings

Contrabass

4

Trumpet

Trombone

Tuba

Timpani

Treble Strings

Contrabass

5

Trumpet

Trombone

Tuba

Timpani

Treble Strings

Contrabass

6

6

8

Trumpet

Trombone

Tuba

Timpani

Treble Strings

Contrabass

6

6

6

6

9

Treble Strings

Contrabass

10

$\text{♩} = 150,000,000$

Trumpet

Trombone

Tuba

Treble Strings

Contrabass

11

Trumpet

Trombone

Tuba

Treble Strings

Contrabass

**Measure 12:**

**Measure 13:**

**Measure 13:**

**Measure 14:**

15

Trumpet

Trombone

Tuba

Timpani

Treble Strings

Contrabass

6 6 6 6

16

Trumpet

Trombone

Tuba

Treble Strings

Contrabass

17

Trumpet

Trombone

Tuba

Treble Strings

Contrabass

6 6 6 6

18

Trumpet

Trombone

Tuba

Treble Strings

Contrabass

6 6 6 6

19

Trumpet

Trombone

Tuba

Timpani

Treble Strings

Contrabass

22

Trumpet

Trombone

Tuba

Timpani

Treble Strings

Contrabass

23

Trumpet

Trombone

Tuba

Timpani

Treble Strings

Contrabass

25

Trumpet

Trombone

Tuba

Timpani

Treble Strings

Contrabass

26

Trumpet

Trombone

Tuba

Timpani

Treble Strings

Contrabass

27

Trumpet

Trombone

Tuba

Timpani

Treble Strings

Contrabass

30

Trumpet

Trombone

Tuba

Treble Strings

Contrabass

3

6

6

6

6

32

Trumpet

Trombone

Tuba

Treble Strings

Contrabass

3

6

6

6

6

34

Trumpet

Trombone

Tuba

Treble Strings

Contrabass

3

3

#0

0

35

Trumpet

Trombone

Tuba

Treble Strings

Contrabass

6

6

6

6

6

6

36

Trumpet  
Trombone  
Tuba  
Timpani  
Treble Strings  
Contrabass

39

Trumpet  
Trombone  
Tuba  
Timpani  
Treble Strings  
Contrabass

42

Trumpet

Trombone

Tuba

Timpani

Treble Strings

Contrabass

43

Trumpet

Trombone

Tuba

Timpani

Treble Strings

Contrabass

44

Trumpet

Trombone

Timpani

Pizzicato strings

Treble Strings

47

Trumpet

Trombone

Pizzicato strings

Treble Strings

50

Trumpet

Trombone

Pizzicato strings

Treble Strings

53

Trumpet

Trombone

Tuba

Pizzicato strings

Treble Strings

Contrabass

56

Trumpet

Trombone

Tuba

Timpani

Pizzicato strings

Treble Strings

Contrabass

59

Trumpet

Trombone

Tuba

Treble Strings

Contrabass

6

6

6

6

60

Trumpet

Trombone

Tuba

Timpani

Treble Strings

Contrabass

6

6

6

6

61

Trumpet

Trombone

Tuba

Timpani

Treble Strings

Contrabass

6 6 6 6

62

Trumpet

Trombone

Tuba

Timpani

Treble Strings

Contrabass

6 6 6 6

63

Trumpet

Trombone

Tuba

Timpani

Treble Strings

Contrabass

64

Trumpet

Trombone

Tuba

Pizzicato strings

Treble Strings

Contrabass

68

Trumpet

Trombone

Tuba

Pizzicato strings

Treble Strings

Contrabass

71

Trumpet

Trombone

Tuba

Pizzicato strings

Treble Strings

Contrabass

74

Trumpet

Trombone

Tuba

Timpani

Treble Strings

Contrabass

76

Trumpet

Trombone

Tuba

Treble Strings

Contrabass

77

Trumpet

Trombone

Tuba

Timpani

Pizzicato strings

Treble Strings

Contrabass

80

Trumpet

Trombone

Tuba

Timpani

Pizzicato strings

Treble Strings

Contrabass

83

Trumpet

Trombone

Tuba

Timpani

Treble Strings

Contrabass

84

Trumpet

Trombone

Tuba

Timpani

Treble Strings

Contrabass

87

Trumpet

Trombone

Tuba

Timpani

Treble Strings

Contrabass

90

Trumpet

Trombone

Tuba

Timpani

Treble Strings

Contrabass

92

Trumpet

Trombone

Tuba

Timpani

Pizzicato strings

Treble Strings

Contrabass

95

Trumpet

Trombone

Tuba

Timpani

Pizzicato strings

Treble Strings

Contrabass

98

Trumpet

Trombone

Tuba

Timpani

Treble Strings

Contrabass

99

Trumpet

Trombone

Tuba

Timpani

Treble Strings

Contrabass

100

Trumpet

Trombone

Tuba

Timpani

Treble Strings

Contrabass

101

Trombone

Tuba

Treble Strings

Contrabass

102

Trombone

Tuba

Treble Strings

Contrabass

103

Trumpet

Trombone

Tuba

Timpani

Treble Strings

Contrabass

3

3

3

6

6

3

105

Trombone

Tuba

Treble Strings

Contrabass

6

6

6

6

106

Trombone

Tuba

Treble Strings

Contrabass

107

Trumpet

Trombone

Tuba

Timpani

Treble Strings

Contrabass

109

110

111

112

Trombone

Tuba

Treble Strings

Contrabass

6 6 6 6

113

Trumpet

Trombone

Tuba

Timpani

3 3 3 3

Trumpet

Soundtrack - back 2

♩ = 75,000000

7

♩ = 150,000000

14

20

26

31

36

40

Trumpet

46

52

57

62

67

73

79

85

90

95

Trumpet

100

2 3 2

107

3 4

113

3 3

Soundtrack - back 2

Trombone

♩ = 75,000000

2

10 ♩ = 150,000000

16

22

28

33

39

46

51

Trombone

58

63

69

75

81

86

91

96

101

107

111

Trombone

3

3

3

Soundtrack - back 2

Tuba

♩ = 75,000000

8

♩ = 150,000000

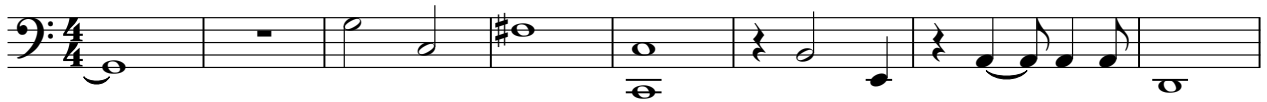

16

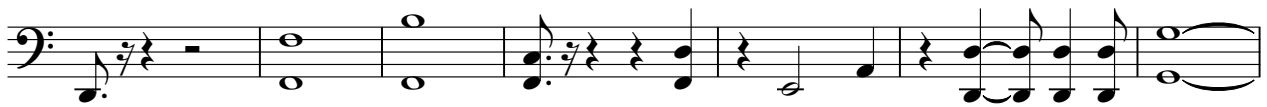

23

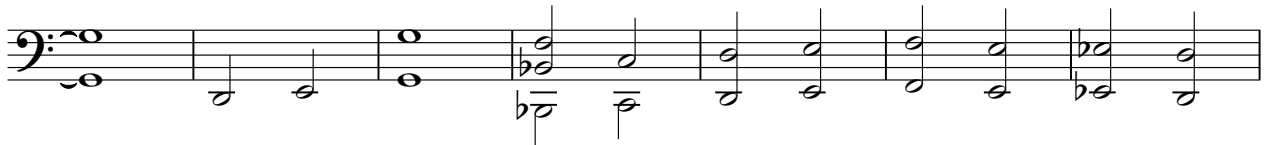

30

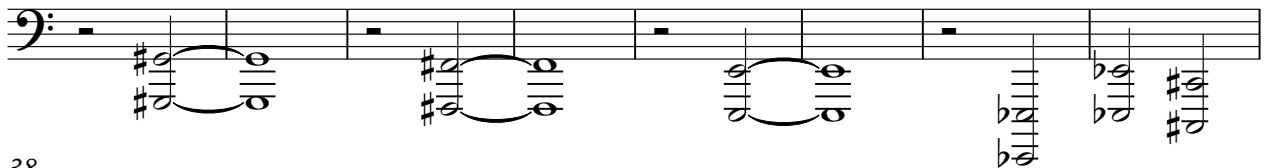

38

43

59

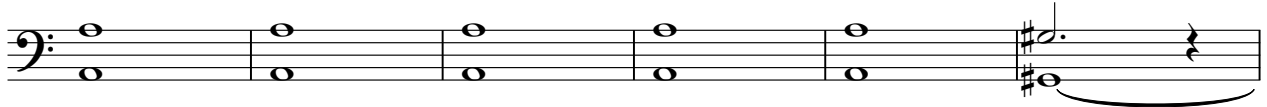

65

74

81

89

97

103

109

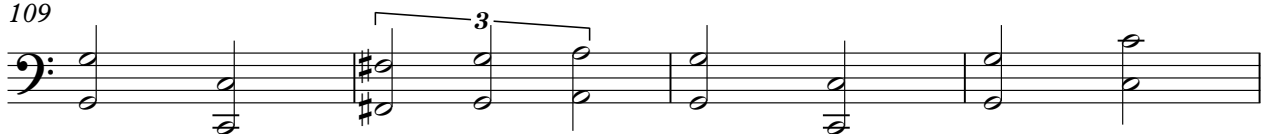

113

Soundtrack - back 2

Timpani

♩ = 75,000000

2 6 6

♩ = 150,000000

5 2 6 3

14 3

21 6 6 6 6

24 10

38 6

43 3 13

60

64 6 3

75 3

2

Timpani

81

81

87

87

91

91

98

98

104

104

109

109

# Soundtrack - back 2

## Pizzicato strings

♩ = 75,000000

♩ = 150,000000

2

3

2

30

40

3

46

49

52

58

5

67

72

4

79

12

94

18

# Soundtrack - back 2

## Treble Strings

♩ = 75,000000

7

♩ = 150,000000

11

17

23

29

36

41

44

Treble Strings

46

52

58

64

70

76

82

87

91

95

Treble Strings

99

3 6 6

100

6 6 6 6

101

6 6 6 6

102

6 6 6 6 3

104

6 6

105

6 6 6 6

106

6 6 6 6 3

108

6 6

109

6 6 6 6

110

6 6 6 6

V.S.

4

Treble Strings

111

6 6 6 6

112

6 6 6 6 2

# Soundtrack - back 2

## Contrabass

♩ = 75,000000

5

8

9

10 ♩ = 150,000000

11

12

14

16

18

V.S.

2

Contrabass

20

23

25

26

29

33

35

38

43

59

60

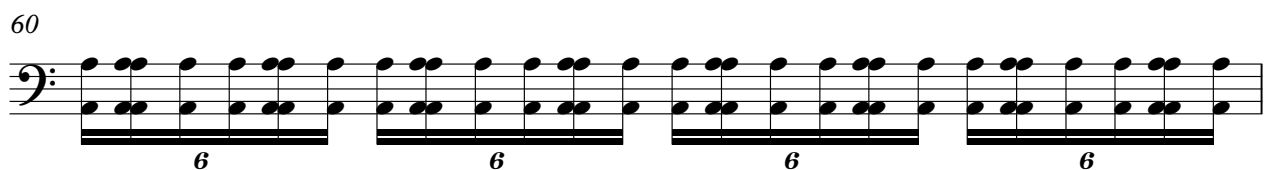

61

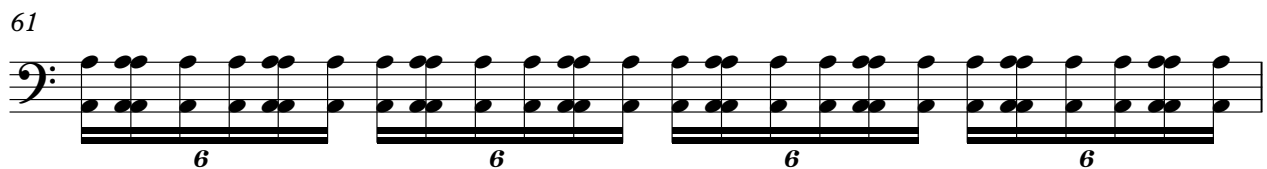

62

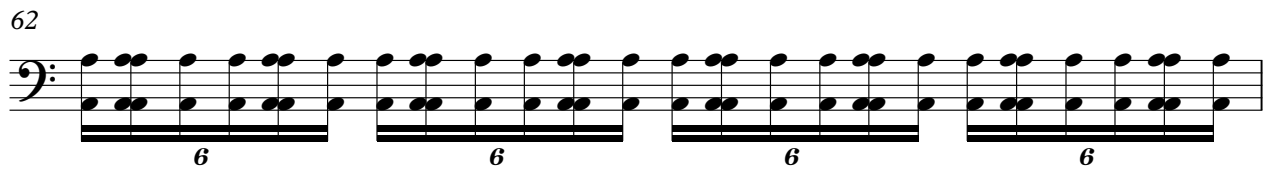

63

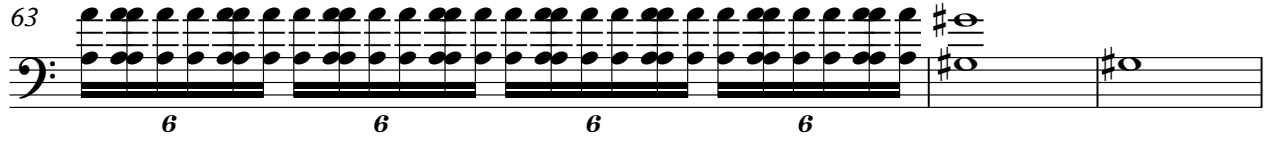

66

75

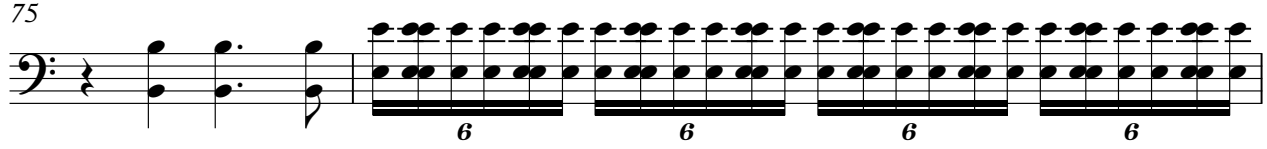

77

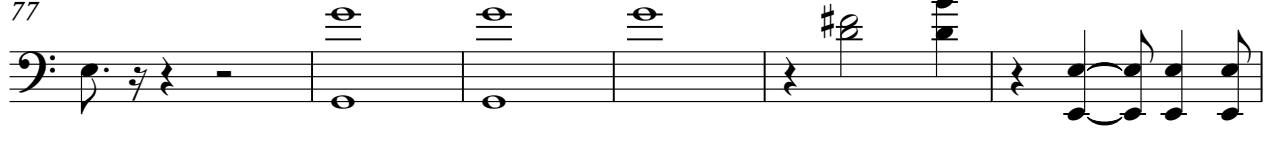

83

85

91

V.S.

4

Contrabass

98

104

109
