

Smashing Pumpkins - Thirty Three

♩ = 128,000000
Unnamed-000

Unnamed-000
Unnamed-001
Unnamed-003
Unnamed-004
Unnamed-002

4

Unnamed-000
Unnamed-001
Unnamed-004
Unnamed-002

Copyright © 1997 by T. J. Wrenn
All Rights Reserved

7

Unnamed-000

Unnamed-001

Unnamed-004

Unnamed-002

10

Unnamed-000

Unnamed-001

Unnamed-004

Unnamed-002

13

Unnamed-000

Unnamed-001

Unnamed-004

Unnamed-002

16

Unnamed-000

Unnamed-001

Unnamed-004

Unnamed-002

19

Unnamed-000

Unnamed-001

Unnamed-004

Unnamed-002

22

Unnamed-000

Unnamed-001

Unnamed-004

Unnamed-002

25

Unnamed-000

Unnamed-001

Unnamed-004

Unnamed-002

28

Unnamed-000

Unnamed-001

Unnamed-004

Unnamed-002

31

Unnamed-000

Unnamed-001

Unnamed-004

Unnamed-002

34

Unnamed-000

Unnamed-001

Unnamed-004

Unnamed-002

37

Unnamed-000

Unnamed-003

Unnamed-004

Unnamed-002

40

Unnamed-000

Unnamed-003

Unnamed-004

Unnamed-002

43

Unnamed-000

Unnamed-003

Unnamed-004

Unnamed-002

46

Unnamed-000

Unnamed-003

Unnamed-004

Unnamed-002

49

Unnamed-000

Unnamed-003

Unnamed-004

Unnamed-002

52

Unnamed-000

Unnamed-003

Unnamed-004

Unnamed-002

55

Unnamed-000

Unnamed-003

Unnamed-004

Unnamed-002

58

Unnamed-000

Unnamed-003

Unnamed-004

Unnamed-002

61

Unnamed-000

Unnamed-003

Unnamed-004

Unnamed-002

64

Unnamed-000

Unnamed-003

Unnamed-004

Unnamed-002

67

Unnamed-000

Unnamed-003

Unnamed-004

Unnamed-002

70

Unnamed-000

Unnamed-003

Unnamed-004

Unnamed-002

73

Unnamed-000

Unnamed-003

76

Unnamed-000

Unnamed-003

Unnamed-004

Unnamed-002

79

Unnamed-000

Unnamed-003

Unnamed-004

Unnamed-002

82

Unnamed-000

Unnamed-003

Unnamed-004

Unnamed-002

85

Unnamed-000

Unnamed-003

Unnamed-004

Unnamed-002

88

Unnamed-000

Unnamed-003

Unnamed-004

Unnamed-002

91

Unnamed-000

Unnamed-003

Unnamed-004

Unnamed-002

94

Unnamed-000

Unnamed-003

Unnamed-004

Unnamed-002

97

Unnamed-000

Unnamed-003

Unnamed-004

Unnamed-002

100

Unnamed-000

Unnamed-003

Unnamed-004

103

Unnamed-000

Unnamed-003

Unnamed-004

Unnamed-002

106

Unnamed-000

Unnamed-003

Unnamed-004

Unnamed-002

109

Unnamed-000

Unnamed-003

Unnamed-004

Unnamed-002

112

Unnamed-000

Unnamed-003

Unnamed-004

Unnamed-002

115

Unnamed-000

Unnamed-003

Unnamed-004

Unnamed-002

117

Unnamed-000

Unnamed-003

Unnamed-004

119

Unnamed-000

Unnamed-001

Unnamed-003

Unnamed-004

Unnamed-002

122

Unnamed-000
Unnamed-001
Unnamed-003
Unnamed-004
Unnamed-002

124

Unnamed-000
Unnamed-001
Unnamed-003
Unnamed-004
Unnamed-002

♩ = 128,000000

Unnamed-000

40

44

48

52

56

60

64

68

72

76

80

84

88

92

96

100

104

108

112

116

119

122

Smashing Pumpkins - Thirty Three

Unnamed-001

♩ = 128,000000
Unnamed-001

Copyright © 1997 by T. J. Wrenn
All Rights Reserved

♩ = 128,000000
Unnamed-003
36

36

40

44

48

52

56

60

64

68

72

2

76

Emmanuel-003

80

84

88

92

96

100

104

108

112

116

Unlabeled-003

120

123

Smashing Pumpkins - Thirty Three

Unnamed-004

♩ = 128,000000
Unnamed-004

4

12

21

30

39

47

56

63

69

78

Copyright © 1997 by T. J. Wrenn
All Rights Reserved

2

Unnamed-004

87

96

104

110

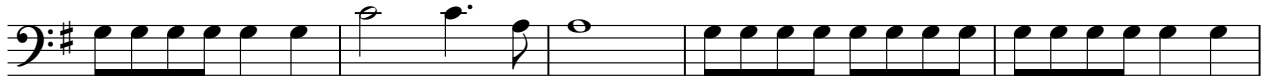

115

120

123

♩ = 128,000000
Unnamed-002

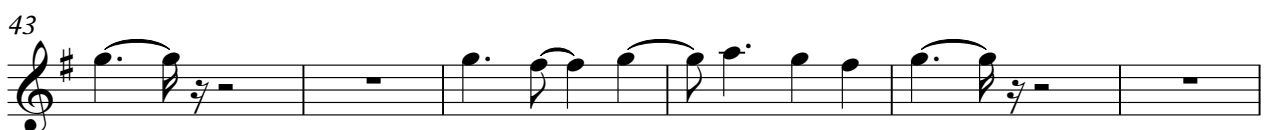
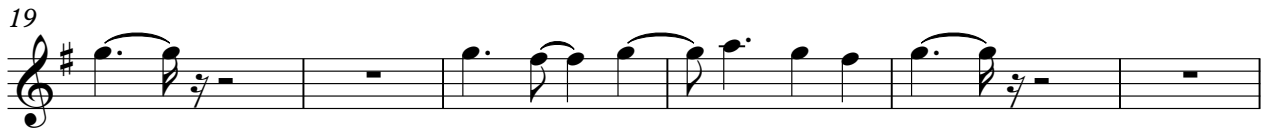

61

67

77

83

89

95

105

111

119

122