

Soundtrack - baywatch

0.0"
1.1,00
"BAYWATCH" T.V. THEME. PRODUCED BY "TONE-TUNES" tm PRODUCTIONS. 12/

♩ = 120,000000

FLUTE 1

DRUMS

♩ = 120,000000

STRINGS 1

STRINGS 2

4

FLUTE 1

DRUMS

BELL

STRINGS 1

STRINGS 2

PIANO 1

7 3

FLUTE 1

FLUTE 2

DRUMS

BELL

STRINGS 1

STRINGS 2

PIANO 1

Musical score for multiple instruments:

- FLUTE 1**: Treble clef, starting at measure 10. Contains a long, sustained melodic line.
- FLUTE 2**: Treble clef, containing a long, sustained melodic line.
- DRUMS**: Drum set notation with sixteenth notes and rests. Includes sixteenth-note triplets (marked '6') and eighth-note triplets (marked '3').
- SYNTH**: Bass clef, featuring a sequence of eighth notes.
- REVERSE CYMBAL**: Treble clef, featuring a sequence of notes with a fermata.
- STRINGS 1**: Bass clef, featuring a sequence of notes.
- STRINGS 2**: Treble clef, featuring a sequence of notes.

11

FLUTE 1

FLUTE 2

DRUMS

GUITAR

BASS

SYNTH

ACCENT

REVERSE CYMBAL

BELL

STRINGS 1

STRINGS 2

PIANO 1

12

FLUTE 2

DRUMS

GUITAR

BASS

SYNTH

BELL

STRINGS 1

STRINGS 2

PIANO 1

14

DRUMS

GUITAR

BASS

SYNTH

BELL

STRINGS 1

STRINGS 2

PIANO 1

15

DRUMS

GUITAR

MELODY

MELODY

BASS

SYNTH

BELL

STRINGS 1

STRINGS 2

PIANO 1

16

DRUMS

GUITAR

MELODY

MELODY

BASS

SYNTH

BELL

STRINGS 1

STRINGS 2

PIANO 1

18

DRUMS

GUITAR

MELODY

MELODY

BASS

SYNTH

BELL

STRINGS 1

STRINGS 2

PIANO 1

20

22

DRUMS

GUITAR

MELODY

MELODY

BASS

SYNTH

BELL

STRINGS 1

STRINGS 2

PIANO 1

23

FLUTE 1

DRUMS

GUITAR

MELODY

MELODY

BASS

SYNTH

BELL

STRINGS 1

STRINGS 2

PIANO 1

24

FLUTE 1

DRUMS

GUITAR

MELODY

MELODY

BASS

SYNTH

BELL

STRINGS 1

STRINGS 2

PIANO 1

Detailed description of the musical score: The score is for page 16, starting at measure 24. It features ten staves. The Flute 1 staff has a treble clef and a whole note with a fermata. The Drums staff has a double bar line and a series of rhythmic patterns with 'x' marks above the notes. The Guitar staff has a treble clef and a series of chords with a '7' above the first note. The two Melody staves have treble clefs and a series of notes with a '7' above the first note. The Bass staff has a bass clef and a series of notes with a '7' above the first note. The Synth staff has a bass clef and a series of notes with a '7' above the first note. The Bell staff has a bass clef and a series of notes with a '7' above the first note. The Strings 1 staff has a bass clef and a series of notes with a '7' above the first note. The Strings 2 staff has a treble clef and a series of notes with a '7' above the first note. The Piano 1 staff has a treble clef and a series of notes with a '7' above the first note.

25

FLUTE 1

DRUMS

GUITAR

MELODY

MELODY

BASS

SYNTH

BELL

STRINGS 1

STRINGS 2

PIANO 1

3

3

27

FLUTE 1

DRUMS

MELODY

MELODY

BASS

SYNTH

BELL

STRINGS 1

STRINGS 2

PIANO 1

- **FLUTE 1**: A single whole rest in measure 27.
- **DRUMS**: A rhythmic pattern starting with a quarter note, followed by eighth notes and a quarter note, with accents over the eighth notes.
- **MELODY** (two staves): Both staves play an identical melodic line. It begins with a triplet of eighth notes (G4, A4, B4), followed by a dotted quarter note (C5), an eighth note (B4), and a quarter note (A4).
- **BASS**: A half note (G3) in measure 27, followed by a quarter note (A3) in measure 28, and a quarter note (B3) in measure 29.
- **SYNTH**: A continuous eighth-note accompaniment pattern.
- **BELL**: A long, sustained bell sound represented by a large oval shape spanning from the start of measure 27 to the end of measure 30.
- **STRINGS 1** and **STRINGS 2**: Both staves play a single whole note (G3) in measure 27.

28

29

DRUMS

GUITAR

MELODY

MELODY

BASS

SYNTH

BELL

STRINGS 1

STRINGS 2

PIANO 1

30

DRUMS

GUITAR

BASS

SYNTH

BELL

STRINGS 1

STRINGS 2

PIANO 1

31

DRUMS

BASS

HARMONY

SYNTH

BELL

STRINGS 1

STRINGS 2

PIANO 1

32

DRUMS

MELODY

MELODY

BASS

HARMONY

SYNTH

BELL

STRINGS 1

STRINGS 2

PIANO 1

33

DRUMS

MELODY

MELODY

BASS

HARMONY

SYNTH

BELL

STRINGS 1

STRINGS 2

PIANO 1

34

35

DRUMS

MELODY

MELODY

BASS

HARMONY

SYNTH

BELL

STRINGS 1

STRINGS 2

PIANO 1

36

DRUMS

MELODY

MELODY

BASS

HARMONY

SYNTH

BELL

STRINGS 1

STRINGS 2

PIANO 1

37

DRUMS

GUITAR

MELODY

MELODY

BASS

SYNTH

BELL

STRINGS 1

STRINGS 2

PIANO 1

38

DRUMS

GUITAR

MELODY

MELODY

BASS

SYNTH

BELL

STRINGS 1

STRINGS 2

PIANO 1

39

DRUMS

GUITAR

MELODY

MELODY

BASS

SYNTH

BELL

STRINGS 1

STRINGS 2

PIANO 1

PIANO 2

- **DRUMS**: Features a consistent rhythmic pattern of eighth notes with 'x' marks above them, indicating cymbal hits.
- **MELODY** (two staves): Both staves play an identical melodic line consisting of a half note followed by a quarter note, then a quarter rest.
- **BASS**: Plays a melodic line starting with a half note, followed by eighth notes, and ending with a quarter note.
- **SYNTH**: Provides a rhythmic accompaniment of eighth notes.
- **BELL** (two staves): The upper staff plays a melodic line with eighth notes and rests, while the lower staff provides a rhythmic accompaniment of eighth notes.
- **STRINGS 1**: Plays a long, sustained note with a hairpin crescendo.
- **STRINGS 2**: Plays a sustained chord.

40

FLUTE 1

DRUMS

GUITAR

BASS

SYNTH

BELL

STRINGS 1

STRINGS 2

PIANO 1

PIANO 2

41

FLUTE 1

DRUMS

GUITAR

BASS

SYNTH

BELL

STRINGS 1

STRINGS 2

PIANO 1

PIANO 2

42

FLUTE 1

DRUMS

GUITAR

BASS

SYNTH

BELL

STRINGS 1

STRINGS 2

PIANO 1

PIANO 2

43

DRUMS

GUITAR

MELODY

MELODY

BASS

SYNTH

BELL

STRINGS 1

STRINGS 2

PIANO 1

Detailed description of the musical score: The score is for page 34, starting at measure 43. It consists of ten staves. The DRUMS staff shows a complex rhythmic pattern with various note values and rests. The GUITAR staff features a series of chords, some with grace notes. The two MELODY staves play a similar melodic line, with a sixteenth-note run in the first measure of each staff. The BASS staff has a melodic line with some slurs. The SYNTH staff plays a dense, rhythmic pattern of chords. The BELL staff has two parts: the upper part is mostly rests, and the lower part has chords and sustained notes. The STRINGS 1 and STRINGS 2 staves play sustained chords with long slurs. The PIANO 1 staff has a complex accompaniment with many notes and slurs.

45

47

DRUMS

GUITAR

MELODY

MELODY

BASS

SYNTH

BELL

STRINGS 1

STRINGS 2

PIANO 1

49

DRUMS

GUITAR

MELODY

MELODY

BASS

SYNTH

BELL

STRINGS 1

STRINGS 2

PIANO 1

51

FLUTE 1

DRUMS

GUITAR

MELODY

MELODY

BASS

SYNTH

BELL

STRINGS 1

STRINGS 2

PIANO 1

52

FLUTE 1

DRUMS

GUITAR

MELODY

MELODY

BASS

SYNTH

BELL

STRINGS 1

STRINGS 2

PIANO 1

53

FLUTE 1

DRUMS

GUITAR

MELODY

MELODY

BASS

SYNTH

BELL

STRINGS 1

STRINGS 2

PIANO 1

3

3

55

FLUTE 1

DRUMS

MELODY

MELODY

BASS

SYNTH

BELL

STRINGS 1

STRINGS 2

PIANO 1

56

DRUMS

MELODY

MELODY

BASS

SYNTH

BELL

STRINGS 1

STRINGS 2

PIANO 1

57

DRUMS

GUITAR

MELODY

MELODY

BASS

SYNTH

BELL

STRINGS 1

STRINGS 2

PIANO 1

58

DRUMS

GUITAR

BASS

SYNTH

BELL

STRINGS 1

STRINGS 2

PIANO 1

59

DRUMS

BASS

HARMONY

SYNTH

BELL

STRINGS 1

STRINGS 2

PIANO 1

- DRUMS:** Features a complex rhythmic pattern with various note values and rests, including some notes with 'x' marks above them.

60

DRUMS

MELODY

MELODY

BASS

HARMONY

SYNTH

BELL

STRINGS 1

STRINGS 2

PIANO 1

61

DRUMS

MELODY

MELODY

BASS

HARMONY

SYNTH

BELL

STRINGS 1

STRINGS 2

PIANO 1

62

DRUMS

MELODY

MELODY

BASS

HARMONY

SYNTH

BELL

STRINGS 1

STRINGS 2

PIANO 1

63

64

DRUMS

MELODY

MELODY

BASS

HARMONY

SYNTH

BELL

STRINGS 1

STRINGS 2

PIANO 1

65

66

DRUMS

GUITAR

MELODY

MELODY

BASS

SYNTH

BELL

STRINGS 1

STRINGS 2

PIANO 1

67

DRUMS

GUITAR

MELODY

MELODY

BASS

SYNTH

BELL

STRINGS 1

STRINGS 2

PIANO 1

PIANO 2

68

FLUTE 1

DRUMS

GUITAR

BASS

SYNTH

BELL

STRINGS 1

STRINGS 2

PIANO 1

PIANO 2

69

FLUTE 1

DRUMS

GUITAR

BASS

SYNTH

BELL

STRINGS 1

STRINGS 2

PIANO 1

PIANO 2

- **FLUTE 1**: Treble clef, playing a long, sustained note with a slur over it.
- **DRUMS**: Drum set notation with various rhythmic patterns.
- **BASS**: Bass clef, playing a melodic line with a slur.
- **SYNTH**: Bass clef, playing a rhythmic pattern of notes.
- **BELL**: Treble clef, playing a melodic line with a slur.
- **STRINGS 1**: Bass clef, playing a long, sustained note with a slur.
- **STRINGS 2**: Treble clef, playing a long, sustained note with a slur.

70

FLUTE 1

DRUMS

GUITAR

BASS

SYNTH

BELL

STRINGS 1

STRINGS 2

PIANO 1

PIANO 2

71

DRUMS

GUITAR

BASS

SYNTH

BELL

STRINGS 1

STRINGS 2

PIANO 1

PIANO 2

72

DRUMS

GUITAR

BASS

SYNTH

BELL

STRINGS 1

STRINGS 2

PIANO 1

PIANO 2

- **DRUMS**: Features a complex rhythmic pattern with various note values and rests.
- **GUITAR**: Plays a series of chords, each preceded by a grace note.
- **BASS**: Features a melodic line with a long note in the first measure followed by eighth notes.
- **SYNTH**: Plays a steady eighth-note accompaniment.
- **BELL**: Plays a melodic line with eighth notes and a final quarter note.
- **STRINGS 1**: Has a single note in the first measure.
- **STRINGS 2**: Has a single note in the first measure.
- **PIANO 2**: Plays a complex accompaniment with chords and moving lines.

73

DRUMS

GUITAR

BASS

SYNTH

BELL

STRINGS 1

STRINGS 2

PIANO 1

PIANO 2

74

DRUMS

GUITAR

BASS

SYNTH

BELL

STRINGS 1

STRINGS 2

PIANO 1

PIANO 2

75

DRUMS

GUITAR

BASS

SYNTH

BELL

STRINGS 1

STRINGS 2

PIANO 1

PIANO 2

76

DRUMS

GUITAR

MELODY

MELODY

BASS

SYNTH

BELL

STRINGS 1

STRINGS 2

PIANO 1

PIANO 2

77

DRUMS

MELODY

MELODY

BASS

SYNTH

BELL

STRINGS 1

STRINGS 2

PIANO 1

78

79

DRUMS

GUITAR

MELODY

MELODY

BASS

SYNTH

BELL

STRINGS 1

STRINGS 2

PIANO 1

80

DRUMS

GUITAR

MELODY

MELODY

BASS

SYNTH

BELL

STRINGS 1

STRINGS 2

PIANO 1

81

DRUMS

BASS

HARMONY

SYNTH

BELL

STRINGS 1

STRINGS 2

PIANO 1

- DRUMS:** Features a complex rhythmic pattern with various note values and rests, including some notes with 'x' marks above them.

82

DRUMS

MELODY

MELODY

BASS

HARMONY

SYNTH

BELL

STRINGS 1

STRINGS 2

PIANO 1

83

DRUMS

MELODY

MELODY

BASS

HARMONY

SYNTH

BELL

STRINGS 1

STRINGS 2

PIANO 1

84

- DRUMS:** Features a complex rhythmic pattern with various note values and rests.
- HARMONY:** Provides chordal accompaniment with block chords and some accidentals.
- STRINGS 1:** Plays a sustained, low-frequency note.
- PIANO 1:** Plays a complex accompaniment with multiple voices, including chords and moving lines.

85

- DRUMS:** Features a complex rhythmic pattern with various note values and rests.
- HARMONY:** Features a series of chords and rests.
- BELL:** Plays a sequence of chords and notes.
- STRINGS 1:** Plays a sequence of notes.
- STRINGS 2:** Plays a long, sustained chord.
- PIANO 1:** Plays a sequence of chords and notes.

86

- HARMONY:** Provides chordal accompaniment with block chords and rests.

87

88

DRUMS

GUITAR

MELODY

MELODY

BASS

SYNTH

BELL

STRINGS 1

STRINGS 2

PIANO 1

89

FLUTE 1

DRUMS

GUITAR

MELODY

MELODY

BASS

SYNTH

BELL

STRINGS 1

STRINGS 2

PIANO 1

91

FLUTE 1

DRUMS

GUITAR

MELODY

MELODY

BASS

SYNTH

BELL

STRINGS 1

STRINGS 2

PIANO 1

92

FLUTE 1

DRUMS

GUITAR

MELODY

MELODY

BASS

SYNTH

BELL

STRINGS 1

STRINGS 2

PIANO 1

93

FLUTE 1

DRUMS

GUITAR

MELODY

MELODY

BASS

SYNTH

BELL

STRINGS 1

STRINGS 2

PIANO 1

Detailed description of the musical score: The score is for page 93 and consists of ten staves.
1. **FLUTE 1**: Treble clef, two measures. The first measure is a whole rest, and the second measure contains a whole note.
2. **DRUMS**: Drum notation with a double bar line. The first measure has a series of eighth notes with 'x' marks above them, followed by a quarter note. The second measure has a quarter note followed by eighth notes with 'x' marks.
3. **GUITAR**: Treble clef, two measures. The first measure has a series of eighth notes with '7' marks above them. The second measure has a similar pattern.
4. **MELODY** (top): Treble clef, two measures. The first measure has a quarter note followed by a triplet of eighth notes. The second measure is a whole rest.
5. **MELODY** (bottom): Treble clef, two measures. The first measure has a quarter note followed by a triplet of eighth notes. The second measure is a whole rest.
6. **BASS**: Bass clef, two measures. The first measure has a quarter note followed by eighth notes. The second measure has a quarter note followed by eighth notes.
7. **SYNTH**: Bass clef, two measures. The first measure has a series of eighth notes. The second measure has a similar pattern.
8. **BELL**: Treble and Bass clefs, two measures. The first measure has a quarter note in the bass and a quarter note in the treble. The second measure has a quarter note in the bass and a quarter note in the treble.
9. **STRINGS 1**: Bass clef, two measures. The first measure has a whole note. The second measure has a whole note.
10. **STRINGS 2**: Treble clef, two measures. The first measure has a whole note. The second measure has a whole note.
11. **PIANO 1**: Treble clef, two measures. The first measure has a quarter note followed by eighth notes. The second measure has a quarter note followed by eighth notes.

95

FLUTE 1

DRUMS

BASS

SYNTH

BELL

STRINGS 1

STRINGS 2

PIANO 1

97

FLUTE 1

DRUMS

BASS

BELL

STRINGS 1

STRINGS 2

PIANO 1

99

FLUTE 1

DRUMS

BASS

STRINGS 1

STRINGS 2

101

FLUTE 1

DRUMS

GUITAR

MELODY

MELODY

STRINGS 1

STRINGS 2

FLUTE 1

Soundtrack - baywatch

♩ = 120,000000

2

11

11

27

13 9

53

13

70

20

96

101

101

FLUTE 2

Soundtrack - baywatch

♩ = 120,000000

5

11

91

Soundtrack - baywatch

DRUMS

♩ = 120,000000

V.S.

24

24

27

27

31

31

34

34

37

37

40

40

43

43

47

47

51

51

54

54

DRUMS

58

61

64

67

70

73

76

79

82

85

V.S.

DRUMS

88

91

94

97

100

3

GUITAR

Soundtrack - baywatch

♩ = 120,000000

10

14

18

22

26

2

31

6

40

44

48

52

2

57

6

66

70

74

2

79

6

88

92

95

6

Soundtrack - baywatch

MELODY

♩ = 120,000000

14

18

23

28

34

38

45

49

54

MELODY

60

65

77

80

84

88

92

Soundtrack - baywatch

MELODY

♩ = 120,000000

14

18

23

28

34

38

45

49

54

MELODY

60

65

77

80

84

88

92

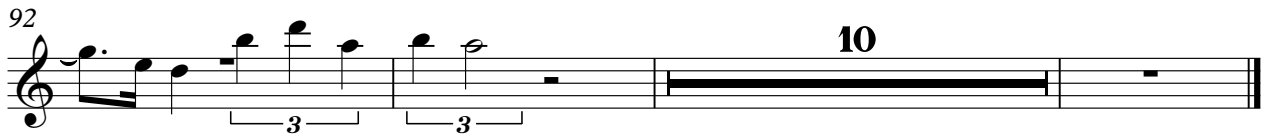

49

53

57

61

65

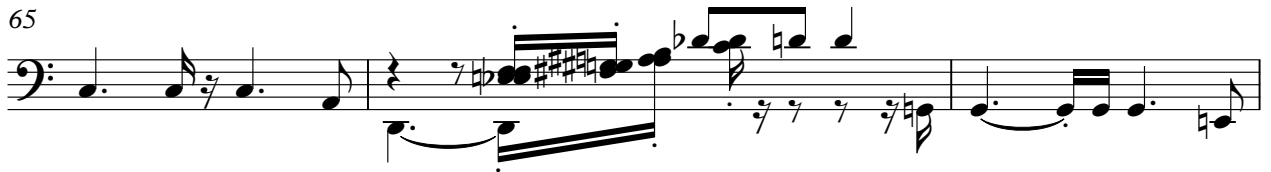

68

72

76

80

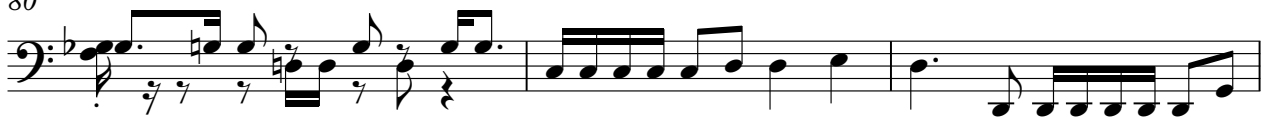

83

30

32

34

36

38

40

42

44

46

48

50

52

54

56

58

60

62

64

66

68

V.S.

70

72

74

76

78

80

82

84

86

88

90

92

94

ACCENT

Soundtrack - baywatch

♩ = 120,000000

10 **93**

REVERSE CYMBAL

Soundtrack - baywatch

♩ = 120,000000

9

93

BELL

Soundtrack - baywatch

♩ = 120,000000

V.S.

30

33

36

39

42

46

50

55

58

61

64

67

BELL

70

72

74

77

81

84

BELL

87

91

95

2

STRINGS 1

86

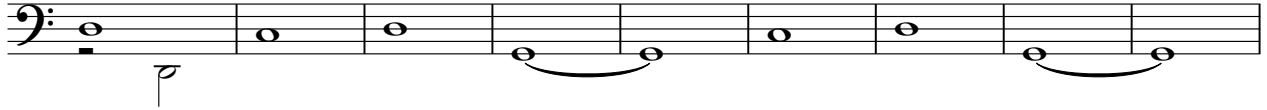

95

Soundtrack - baywatch

STRINGS 2

♩ = 120,000000

2

10

19

28

37

46

55

64

72

81

V.S.

2

STRINGS 2

90

97

Soundtrack - baywatch

PIANO 1

♩ = 120,000000

4

8

13

18

22

26

29

31

34

36

V.S.

V.S.

4

PIANO 1

96

3

6

PIANO 2

Soundtrack - baywatch

♩ = 120,000000

38

40

42

24

67

69

71

73

75

76

28