

Soundtrack - beetlej

♩ = 151,000381

French Horn

Trumpet

Trombone

Tuba

Timpani

Percussion

Piano

Trombone

Tuba

Timpani

Percussion

Piano

7

French Horn

Trumpet

Trombone

Tuba

Timpani

Percussion

Piano

10

French Horn

Trumpet

Trombone

Tuba

Timpani

Percussion

Piano

12

French Horn

Trumpet

Trombone

Tuba

Timpani

Percussion

Piano

Strings

6/4

6/4

6/4

6/4

6/4

6/4

6/4

6/4

14

Trumpet

Trombone

Tuba

Percussion

Piano

Strings

6/4

6/4

6/4

6/4

6/4

6/4

6/4

6/4

16

French Horn
Trumpet
Trombone
Tuba
Timpani
Percussion
Piano

19

French Horn
Trumpet
Trombone
Tuba
Timpani
Percussion
Piano
Strings

21

Trumpet

Trombone

Tuba

Percussion

Piano

Strings

23

French Horn

Trumpet

Trombone

Tuba

Percussion

Piano

Strings

25

26

27

French Horn

Trumpet

Trombone

Tuba

Percussion

Piano

Strings

29

Trombone

Tuba

Percussion

Piano

Strings

30

French Horn

Trumpet

Trombone

Tuba

Percussion

Piano

Strings

31

Clarinet

French Horn

Trumpet

Trombone

Tuba

Percussion

Piano

Strings

33

Clarinet

Trombone

Tuba

Percussion

Piano

Strings

34

Clarinet

Trombone

Tuba

Percussion

Piano

Strings

35

Flute

Clarinet

Trombone

Tuba

Percussion

Piano

Strings

37

Flute

Clarinet

French Horn

Trombone

Tuba

Percussion

Piano

Strings

39

Clarinet

French Horn

Trombone

Tuba

Percussion

Piano

Strings

40

Trombone

Tuba

Percussion

Piano

Strings

42

French Horn

Trumpet

Trombone

Tuba

Percussion

Piano

Strings

44

French Horn

Trumpet

Trombone

Tuba

Percussion

Piano

Strings

46

French Horn

Trumpet

Trombone

Tuba

Timpani

Percussion

Piano

Strings

48

French Horn

Trumpet

Trombone

Tuba

Timpani

Percussion

Piano

Strings

50

French Horn

Trumpet

Trombone

Tuba

Timpani

Percussion

Piano

Strings

52

French Horn

Trumpet

Trombone

Tuba

Timpani

Percussion

Piano

Strings

54

French Horn

Trumpet

Trombone

Tuba

Timpani

Percussion

Piano

Strings

56

Clarinet

French Horn

Trumpet

Trombone

Tuba

Percussion

Piano

Strings

58

Clarinet

Trombone

Tuba

Piano

Strings

60

Clarinet

Trombone

Tuba

Piano

Strings

61

French Horn

Trumpet

Trombone

Tuba

Piano

Strings

63

65

Flute

Soundtrack - beetlej

♩ = 151,000381

5 7 7

22

3 3 3

34

34

38

21

61

5

Clarinet

Soundtrack - beetlej

♩ = 151,000381

5 7 7

22 3 3

32

34

35 2

38

39 17

Clarinet

57

57

59

59

60

60

61

61

5

French Horn

Soundtrack - beetlej

♩ = 151,000381

9

16

23

28

32

39

45

49

54

Detailed description of the musical score: The score is written for a French Horn in G major. It consists of ten staves of music. The tempo is marked as ♩ = 151,000381. The time signature starts in 4/4 and changes to 6/4 at measure 23. The score includes various musical notations: rests, chords, and melodic lines. There are several triplet markings (indicated by a '3' over a group of notes) at measures 32, 39, and 54. The piece concludes with a final 4/4 measure.

2

French Horn

61

63

Trumpet

Soundtrack - beetlej

♩ = 151,000381

2

9

13

17

21

25

30

2

34

3

4

Trumpet

43

47

52

56

62

Soundtrack - beetlej

Trombone

♩ = 151,000381

3

6

9

12

15

18

21

23

26

29

V.S.

31

34

37

40

44

48

53

56

59

62

Trombone

64

Soundtrack - beetlej

Tuba

♩ = 151,000381

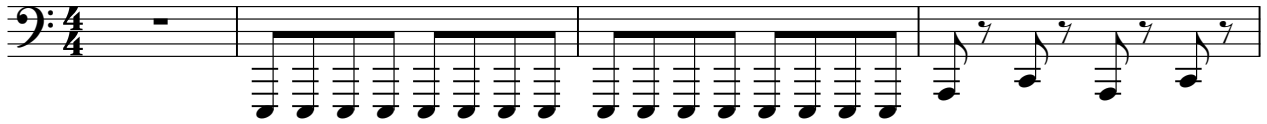

5

8

12

15

19

22

25

28

31

V.S.

34

37

41

44

47

50

53

56

59

62

65

Timpani

Soundtrack - beetlej

♩ = 151,000381

3

4

7

8

12

12

18

3

18

26

3

3

3

26

38

8

38

50

50

54

4

54

61

3

61

Soundtrack - beetlej

Percussion

♩ = 151,000381

5

7

11

14

16

19

22

24

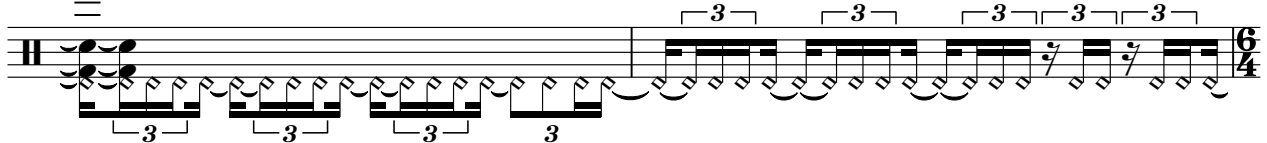

26

V.S.

27

29

30

31

33

34

35

38

40

42

44

46

48

50

52

55

62

65

Piano

Soundtrack - beetlej

♩ = 151,000381

5

8

12

15

19

22

25

28

V.S.

31

34

37

41

44

47

50

53

56

59

62

65

Soundtrack - beetlej

Strings

♩ = 151,000381

5

13

15

21

23

27

30

33

36

Strings

41

44

47

53

57

60

62

63

65
