

5

Bari. Sax.

Bari. Sax.

Perc.

E. Gtr.

E. Gtr.

E. Bass

Perc. Organ

T	0	0	0	0	0
A	3	3	3	3	3
B					

T	0	0	0	0	0
A	3	3	3	3	3
B					

8

Bari. Sax.

Bari. Sax.

Perc.

E. Gtr.

E. Gtr.

E. Bass

Perc. Organ

Lead 8

T	0	0	0	0	0
A	3	3	3	3	3
B					

T	0	0	0	0	0
A	3	3	3	3	3
B					

11

Perc.

E. Gtr.

E. Gtr.

E. Bass

Lead 8

13

Perc.

E. Gtr.

E. Gtr.

E. Bass

Lead 8

15

Perc.

E. Gtr.

E. Gtr.

E. Bass

Perc. Organ

Lead 8

17

Perc.

E. Gtr.

E. Gtr.

E. Bass

Perc. Organ

Lead 8

19

Perc.

E. Gtr.

E. Gtr.

E. Bass

Perc. Organ

Lead 8

21

Perc.

E. Gtr.

E. Gtr.

E. Bass

Perc. Organ

Lead 8

23

Perc.

E. Gtr.

E. Gtr.

E. Bass

Perc. Organ

Lead 8

25

Perc.

E. Gtr.

E. Gtr.

E. Bass

Perc. Organ

Lead 8

27

Bari. Sax.

Bari. Sax.

Perc.

E. Gtr.

E. Gtr.

E. Bass

Perc. Organ

29

Bari. Sax.

Bari. Sax.

Perc.

E. Gtr.

E. Gtr.

E. Bass

31

Bari. Sax.

Perc.

E. Gtr.

E. Gtr.

E. Bass

Perc. Organ

Lead 8

Vla.

34

Perc.

E. Gtr.

E. Gtr.

E. Bass

Perc. Organ

Lead 8

Vla.

37

Perc.

E. Gtr.

E. Gtr.

E. Bass

Perc. Organ

Lead 8

Vla.

40

Perc.

E. Gtr.
T 0
A 0
B 3

E. Gtr.
T 0
A 0
B 3

E. Bass

Perc. Organ

Lead 8

Vla.

43

Perc.

E. Gtr.
T 0
A 0
B 3

E. Gtr.
T 0
A 0
B 3

E. Bass

Perc. Organ

Lead 8

Vla.

47

Perc.

E. Gtr.
T A B
1 1 3 3 3 2 3 3 2

E. Gtr.
T A B
1 1 3 3 3 2 3 3 2

E. Bass

Perc. Organ

Lead 8

Vla.

50

Bari. Sax.

Bari. Sax.

Perc.

E. Gtr.
T A B
0 0 3 3 0 0 3 3

E. Gtr.
T A B
0 0 3 3 0 0 3 3

E. Bass

Perc. Organ

Lead 8

52

Bari. Sax.

Bari. Sax.

Perc.

E. Gtr.

E. Gtr.

E. Gtr.

E. Gtr.

T	0	0	0	0	0	0
A						
B	3	3	3	3	3	3

E. Gtr.

T	0	0	0	0	0
A					
B	3	3	3	3	3

E. Bass

Perc. Organ

55

Bari. Sax.

Perc.

E. Gtr.

E. Gtr.

E. Gtr.

E. Gtr.

T	0	0	0	0
A				
B	3	3	3	3

E. Gtr.

T	0	0	0	0
A				
B	3	3	3	3

E. Bass

Perc. Organ

57

Bari. Sax.

Perc.

E. Gtr.

E. Gtr.

E. Gtr.

E. Gtr.

T	0	0	0	0
A				
B	3	3	3	3

E. Gtr.

T	0	0	0	0
A				
B	3	3	3	3

E. Bass

Perc. Organ

59

Bari. Sax.

Perc.

E. Gtr.

E. Gtr.

E. Gtr.

E. Gtr.

E. Gtr.

E. Gtr.

E. Bass

Perc. Organ

61

Bari. Sax.

Perc.

E. Gtr.

E. Gtr.

E. Gtr.

E. Gtr.

E. Gtr.

E. Gtr.

E. Bass

Perc. Organ

Lead 8

Vla.

63

Perc.

E. Gtr.

E. Gtr.

E. Bass

Perc. Organ

Lead 8

Vla.

66

Perc.

E. Gtr.

E. Gtr.

E. Bass

Perc. Organ

Lead 8

Vla.

69

Perc.

E. Gtr.

E. Gtr.

E. Bass

Perc. Organ

Lead 8

Vla.

72

Perc.

E. Gtr.

E. Gtr.

E. Bass

Perc. Organ

Lead 8

Vla.

75

Perc.

E. Gtr.

E. Gtr.

E. Bass

Perc. Organ

Lead 8

Vla.

79

Bari. Sax.

Bari. Sax.

Perc.

E. Gtr.

E. Gtr.

E. Bass

Perc. Organ

Lead 8

Vla.

82

Bari. Sax.

Bari. Sax.

Perc.

E. Gtr.

E. Gtr.

E. Gtr.

E. Gtr.

E. Bass

85

Bari. Sax.

Bari. Sax.

Perc.

E. Gtr.

E. Gtr.

E. Gtr.

E. Gtr.

E. Bass

Perc. Organ

87

Bari. Sax.

Bari. Sax.

Perc.

E. Gtr.

E. Gtr.

E. Gtr.

E. Gtr.

E. Bass

Perc. Organ

89

Perc.

E. Gtr.

E. Gtr.

E. Gtr.

E. Bass

Perc. Organ

91

Perc.

E. Gtr.

E. Gtr.

E. Gtr.

E. Bass

Perc. Organ

Baritone Saxophone

Soundtrack - beverhio

♩ = 148,001968

2

6

10

17

19

30

52

57

61

19

83

86

5

(C)1993 Music Sales Ltd.
(C)1993 Music Sales Ltd.

Baritone Saxophone

Soundtrack - beverhio

♩ = 148,001968

2

6

10

16

29

18

50

54

27

84

87

5

(C)1993 Music Sales Ltd.
(C)1993 Music Sales Ltd.

Soundtrack - beverhio

Percussion

♩ = 148,001968

(C)1993 Music Sales Ltd.
(C)1993 Music Sales Ltd.

V.S.

Percussion

Percussion

55

57

59

61

64

68

72

75

79

83

V.S.

4

Percussion

86

89

91

♩ = 148,001968

52

56

61

22

86

90

(C)1993 Music Sales Ltd.
(C)1993 Music Sales Ltd.

♩ = 148,001968

52

56

60

32

(C)1993 Music Sales Ltd.
(C)1993 Music Sales Ltd.

♩ = 148,001968

52

3

56

60

22

3

86

90

(C)1993 Music Sales Ltd.
(C)1993 Music Sales Ltd.

Soundtrack - beverhio

7-string Electric Guitar

♩ = 148,001968

2

E									
T									
A									
B									
E									
A									

7

T	0	0	0	0	0	0	0	0	0
A									
B	3	3	3	3	3	3	3	3	3

12

T	0	0	0	0	0	0	0	0	0
A									
B	3	3	3	3	3	3	3	3	3

17

T	1	1							
A			3	3	2	3	2	0	0
B	3	3	3	3	3	3	3	3	3

21

T	0	0	0	0	0	0	0	0	0
A									
B	3	3	3	3	3	3	3	3	3

25

T	1	1							
A			3	3	2	3	2	0	0
B	3	3	3	3	3	3	3	3	3

29

T	0	0	0	0					
A									
B	3	3	3	3	3	3	0	1	1

35

T					0	3	0	0	0	3	0	0	0	3	0
A															
B	3	3	3	3	3	3	3	3	3	3	3	3	3	3	3

40

T	0	0	0	0	0	0	0	0	0
A									
B	3	3	3	3	3	3	3	3	3

45

T	0	0	0	0	1	1			
A					3	3	3	3	2
B	3	3	3	3	3	3	3	3	3

(C)1993 Music Sales Ltd.
(C)1993 Music Sales Ltd.

T	0	0	0	0	0	0	0	0	0
A									
B	3	3	3	3	3	3	3	3	3

55

T	0	0	0	0	0	0	0	0	0
A									
B	3	3	3	3	3	3	3	3	3

60

T	0	0	0	0					
A									
B	3	3	3	3	3	3	3	3	0 1 1
					3	3	3	3	0 1 1

65

T							0	3	0	0	0	3	0
A													
B													
	5	6	6	1	3	3	3	3	3	3	3	3	3
	?	?	?	?	?	3	3	3	3	3	3	3	3

70

T	0	0	3	0	0	0	0	0	0	0	0
A											
B	3	3	3	3	3	3	3	3	3	3	3

75

T	0	0	0	0	0	0	1	1	3
A							3	3	3
B	3	3	3	3	3	3			

79

T	3	2	3	2	0	0	0	0	0	0
A	3	3	3	3						
B					3	3	3	3	3	3

84

T	0	0	0	0	0	0	0	0	0
A									
B	3	3	3	3	3	3	3	3	3

89

T	0	0	0	0	1	1	3	3	2	3	2
A											
B	3	3	3	3	3	3	3	3	3	3	3

Soundtrack - beverhio

7-string Electric Guitar

♩ = 148,001968

2

E					
T					
A					
B					
E					
A					

7

T	0	0	0	0	0	0	0	0	0
A	3	3	3	3	3	3	3	3	3
B									

12

T	0	0	0	0	0	0	0	0	0
A	3	3	3	3	3	3	3	3	3
B									

17

T	1	1							
A	3	3	3	3	2	3	2	0	0
B								3	3

21

T	0	0	0	0	0	0	0	0	0
A	3	3	3	3	3	3	3	3	3
B									

25

T	1	1							
A	3	3	3	3	2	3	2	0	0
B								3	3

29

T	0	0	0	0					
A	3	3	3	3	3	3	0	1	1
B							0	1	1

35

T									
A					0	3	0	0	0
B	3	3	3	3	3	3	3	3	3

40

T	0	0	0	0	0	0	0	0	0
A	3	3	3	3	3	3	3	3	3
B									

45

T	0	0	0	0	1	1			
A	3	3	3	3	3	3	3	2	3
B									

(C)1993 Music Sales Ltd.
(C)1993 Music Sales Ltd.

T	0	0	0	0	0	0	0	0	0
A									
B	3	3	3	3	3	3	3	3	3

55

T	0	0	0	0	0	0	0	0	0
A									
B	3	3	3	3	3	3	3	3	3

60

T	0	0	0	0					
A									
B	3	3	3	3	3	3	3	3	0 1 1
					3	3	3	3	0 1 1

65

T							0	3	0	0	0	3	0
A													
B													
	5	6	6	1	3	3	3	3	3	3	3	3	3
	?	?	?	?	?	3	3	3	3	3	3	3	3

70

T	0	0	3	0	0	0	0	0	0	0	0
A											
B	3	3	3	3	3	3	3	3	3	3	3

75

T	0	0	0	0	0	0	1	1	3
A							3	3	3
B	3	3	3	3	3	3			

79

T	3	2	3	2	0	0	0	0	0	0
A	3	3	3	3						
B					3	3	3	3	3	3

84

T	0	0	0	0	0	0	0	0	0
A									
B	3	3	3	3	3	3	3	3	3

89

T	0	0	0	0	1	1	3	3	2	3	2
A											
B	3	3	3	3	3	3	3	3	3	3	3

5-string Electric Bass

Soundtrack - beverhio

♩ = 148,001968

2

6

10

14

17

20

23

27

30

33

(C)1993 Music Sales Ltd.
(C)1993 Music Sales Ltd.

V.S.

36

38

41

44

48

52

56

60

63

66

68

70

73

76

79

83

87

90

Soundtrack - beverhio

Percussive Organ

♩ = 148,001968

2

9

5

19

23

29

2

2

36

42

(C)1993 Music Sales Ltd.
(C)1993 Music Sales Ltd.

Percussive Organ

50

57

64

71

80

5

88

90

Soundtrack - beverhio

Lead 8 (Bass + Lead)

♩ = 148,001968

9

14

19

24

31

35

39

42

47

50

4

3

11

(C)1993 Music Sales Ltd.
(C)1993 Music Sales Ltd.

2

Lead 8 (Bass + Lead)

62

66

70

73

78

81

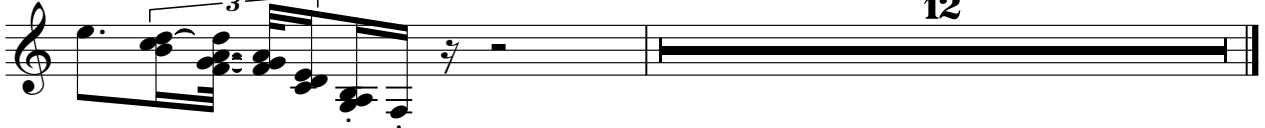

Viola

Soundtrack - beverhio

♩ = 148,001968

30

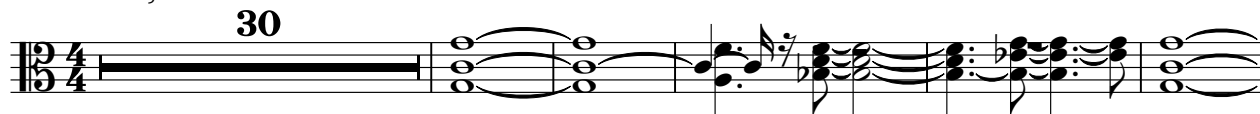

36

45

13

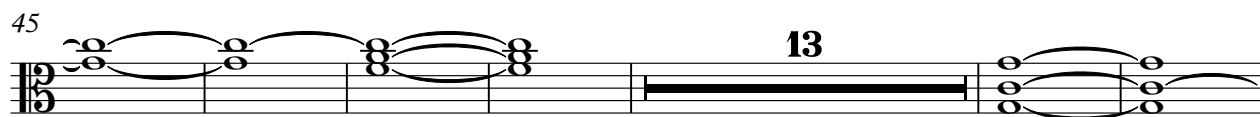

64

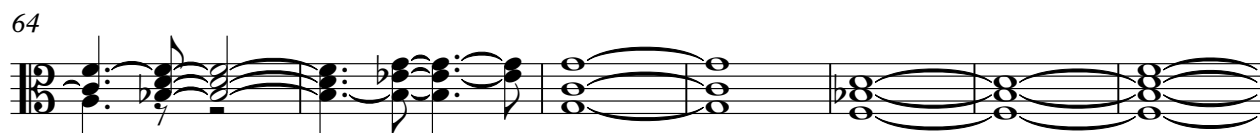

71

76

14

(C)1993 Music Sales Ltd.
(C)1993 Music Sales Ltd.