

Soundtrack - blackhole

♩ = 74,000076

7

Timpani

Synth Br.2

Syn Str.

Star Theme

Strings

11

Timpani

Synth Br.2

Syn Str.

Star Theme

Strings

14

Timpani

Synth Br.2

Syn Str.

Star Theme

Strings

17

Timpani

Synth Br.2

Syn Str.

Star Theme

Strings

20

Timpani

Synth Br.2

Syn Str.

Star Theme

Strings

23

Timpani

Synth Br.2

Syn Str.

Star Theme

Strings

26

Timpani

Synth Br.2

Syn Str.

Star Theme

Strings

29

Timpani

Synth Br.2

Syn Str.

Star Theme

Strings

32

Timpani

Synth Br.2

Syn Str.

Star Theme

Strings

35

Tuba

Timpani

Orchestral Set

Harp

Synth Br.2

Syn Str.

Star Theme

Strings

38

Timpani

Synth Br.2

Syn Str.

Star Theme

Strings

41

Timpani

Synth Br.2

Syn Str.

Star Theme

Strings

44

Timpani

Synth Br.2

Syn Str.

Star Theme

Strings

47

Timpani

Synth Br.2

Syn Str.

Star Theme

Strings

50

53

56

Timpani

Synth Br.2

Syn Str.

Star Theme

Strings

58

Timpani

Synth Br.2

Syn Str.

Star Theme

Strings

Tuba

Soundtrack - blackhole

♩ = 74,000076

7 20

28 7

36 14

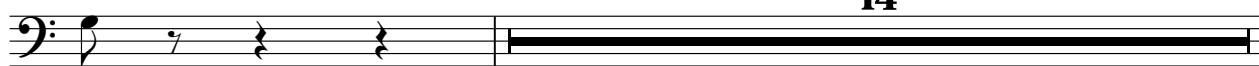

51 10

Timpani

Soundtrack - blackhole

♩ = 74,000076

2

9

16

22

28

34

40

46

52

56

Orchestral Set

Soundtrack - blackhole

♩ = 74,000076

7 **20**

28

8 **15** **10**

Harp

Soundtrack - blackhole

♩ = 74,000076

7 20

28

7 15

51

6 3 10

♩ = 74,000076

8

17

25

31

36

44

50

56

♩ = 74,000076

2

8

12

16

20

24

28

32

36

40

44

48

53

57

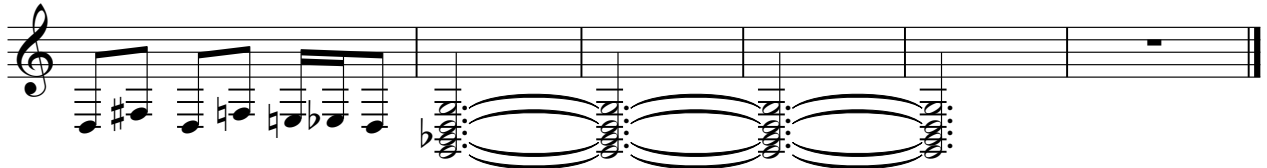

Star Theme

Soundtrack - blackhole

♩ = 74,000076

7

11

15

19

23

27

31

2

2

Star Theme

36

40

44

48

53

57

Soundtrack - blackhole

Strings

♩ = 74,000076

10

19

28

36

47

55
