

Soundtrack - bluesg

♩ = 107,000130

Flute

♩ = 108,065468 ♪ = 110,425838 ♫ = 112,728604 ♫ = 114,676926 ♫ = 116,950238

Cl. ²

Bsn.

Perc.

Vib.

Cel.

Vla.

Vc.

Cb.

♩ = 108,065468 ♪ = 110,425838 ♫ = 112,728604 ♫ = 114,676926 ♫ = 116,950238

3

♩ = 118,503783 ♩ = 121,6643275 ♩ = 124,126205 ♩ = 125,607487

3

Cl.

Alto Sax.

Bsn.

Perc.

Cel.

Vla.

Vc.

Cb.

Detailed description of the musical score: The score is for a jazz ensemble. It consists of eight staves. The Clarinet (Cl.) staff has a treble clef and a key signature of one sharp (F#), with a '3' above the first measure. The Alto Saxophone (Alto Sax.) staff has a treble clef and a key signature of one sharp. The Bassoon (Bsn.) staff has a bass clef. The Percussion (Perc.) staff has a double bar line and asterisks above the notes, with brackets indicating three-measure groups. The Cello (Cel.) staff has a grand staff (treble and bass clefs) and a key signature of one flat (Bb). The Viola (Vla.) staff has a bass clef and a key signature of one flat. The Violoncello (Vc.) staff has a bass clef and a key signature of one flat. The Contrabass (Cb.) staff has a bass clef and a key signature of one flat, with a large oval indicating a three-measure rest. Above the first four staves, there are four fingering numbers: 118,503783; 121,6643275; 124,126205; and 125,607487. A '3' is written above the first measure of the Clarinet staff.

4 ♯ = 120,938379 ♯ = 131,0719670 ♯ = 132,233531 ♯ = 137,755165

Cl.

Alto Sax.

Bsn.

Perc.

Vib.

J. Gtr.

Cel.

Vla.

Vc.

Cb.

5

♩ = 139,3781687 ♩ = 142,573349 ♩ = 145,522025 ♩ = 148,039

Cl.

Alto Sax.

Bsn.

Hn.

Perc.

Vib.

J. Gtr.

Cel.

Vla.

Vc.

Cb.

6

Cl. = 151,230245 = 152,9318305 = 153,4524950

Alto Sax.

Bsn.

Hn.

Perc.

Vib.

J. Gtr.

Cel.

Vla. = 151,230245 = 152,9318305 = 153,4524950

Vc.

7 ♩ = 157,000244

Cl.

Alto Sax.

Hn.

Perc.

Vib.

J. Gtr.

Cel.

Vla.

Vc.

♩ = 157,000244

8

Cl.

Alto Sax.

Bari. Sax.

Bsn.

Hn.

Bar. Tpt.

Tbn.

Perc.

Vib.

J. Gtr.

Cel.

Vla.

Vc.

Cb.

10

Bari. Sax.

Hn.

Bar. Tpt.

Tbn.

Perc.

A. Bass

Cel.

12

Bari. Sax.

Hn.

Bar. Tpt.

Tbn.

Perc.

A. Bass

Cel.

- Cel. (Cello):** Plays a harmonic accompaniment with chords in both the right and left hands.

13

Bari. Sax.

Hn.

Bar. Tpt.

Tbn.

Perc.

A. Bass

Cel.

15

Bari. Sax.

Hn.

Bar. Tpt.

Tbn.

Perc.

A. Bass

Cel.

16

Bari. Sax.

Hn.

Bar. Tpt.

Tbn.

Perc.

A. Bass

Cel.

17

Bari. Sax.

Hn.

Bar. Tpt.

Tbn.

Perc.

J. Gtr.

A. Bass

Cel.

Vla.

Vc.

18

19

Hn.

Bar. Tpt.

Tbn.

Perc.

J. Gtr.

A. Bass

Cel.

Vla.

Vc.

20

Picc.

D♭ Picc.

Cl.

Hn.

Bar. Tpt.

Tbn.

Perc.

J. Gtr.

A. Bass

Cel.

Vla.

Vc.

21

Picc.

Db Picc.

Cl.

Hn.

Bar. Tpt.

Tbn.

Perc.

J. Gtr.

A. Bass

Cel.

Vla.

Vc.

22

Picc.
D♭ Picc.
Cl.
Bsn.
Hn.
Bar. Tpt.
Tbn.
Perc.
J. Gtr.
A. Bass
Cel.
Vla.
Vc.

23

Picc.
D♭ Picc.
Cl.
Bsn.
Hn.
Bar. Tpt.
Tbn.
Perc.
J. Gtr.
A. Bass
Cel.
Vla.
Vc.

24

Picc.

D♭ Picc.

Cl.

Bsn.

Hn.

Bar. Tpt.

Tbn.

Perc.

J. Gtr.

A. Bass

Cel.

Vla.

Vc.

25

Picc.

Db Picc.

Cl.

Bsn.

Hn.

Bar. Tpt.

Tbn.

Perc.

J. Gtr.

A. Bass

Cel.

Vla.

Vc.

26

Picc.
Eb Picc.
Cl.
Bsn.
Hn.
Bar. Tpt.
Tbn.
Perc.
Vib.
J. Gtr.
A. Bass
Cel.
Vla.
Vc.

Detailed description of the musical score: The score is for measures 26 through 29. It features a variety of instruments. The Piccolo and Eb Piccolo parts are in the upper register. The Clarinet and Bassoon parts are in the middle register. The Horn, Baritone Trombone, and Tenor Trombone parts are in the lower register. The Percussion part is in the lower register. The Vibraphone part is in the lower register. The Jazz Guitar and Acoustic Bass parts are in the lower register. The Cello and Viola parts are in the lower register. The Violin part is in the lower register. The score includes various musical notations such as notes, rests, and accidentals.

27

Picc.
Cl.
Bsn.
Hn.
Bar. Tpt.
Tbn.
Perc.
Vib.
J. Gtr.
A. Bass
Cel.
Vla.
Vc.

28

Picc.

Db Picc.

Cl.

Bsn.

Hn.

Bar. Tpt.

Tbn.

Perc.

J. Gtr.

A. Bass

Cel.

Vla.

Vc.

29

Picc.

Db Picc.

Cl.

Bsn.

Hn.

Bar. Tpt.

Tbn.

Perc.

J. Gtr.

A. Bass

Cel.

Vla.

Vc.

30 27

Picc.
Cl.
Bsn.
Hn.
Bar. Tpt.
Tbn.
Perc.
J. Gtr.
A. Bass
Cel.
Vla.
Vc.

31

Picc.
Cl.
Bsn.
Hn.
Bar. Tpt.
Tbn.
Perc.
J. Gtr.
A. Bass
Cel.
Vla.
Vc.

32

Bari. Sax.

Bsn.

Hn.

Bar. Tpt.

Tbn.

Perc.

J. Gtr.

Vla.

Vc.

34

Bari. Sax.

Bsn.

Hn.

Bar. Tpt.

Tbn.

Perc.

J. Gtr.

A. Bass

Cel.

Vla.

Vc.

36

Bari. Sax.

Bsn.

Hn.

Bar. Tpt.

Tbn.

Perc.

J. Gtr.

A. Bass

Cel.

Vla.

Vc.

38

Alto Sax.

Bari. Sax.

Bsn.

Bar. Tpt.

Tbn.

Perc.

J. Gtr.

A. Bass

Cel.

Vla.

Vc.

40

Alto Sax.

Bari. Sax.

Bsn.

Bar. Tpt.

Tbn.

Perc.

J. Gtr.

A. Bass

Cel.

Vla.

Vc.

42

Bsn.

Bar. Tpt.

Perc.

J. Gtr.

A. Bass

Cel.

Vla.

Vc.

43

Cl.

Alto Sax.

Perc.

J. Gtr.

A. Bass

Cel.

Vla.

Vc.

Soundtrack - bluesg

Piccolo in D \flat

$\text{♩} = 107,000$
Piccolo

12 13

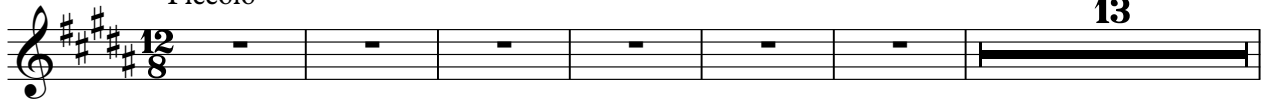

20

23

26

29 15

Soundtrack - bluesg

Clarinet in B \flat

Clarinet

$\text{♩} = 107,000130$ $\text{♩} = 108,065408,125943,106907,710,503423,694927,126205$ $\text{♩} = 126,60$

4 $\text{♩} = 129,988979$ $\text{♩} = 131,0328285B3$ $\text{♩} = 136,039109,378159$ $\text{♩} = 142,573349$ $\text{♩} = 143,452003$ $\text{♩} = 14$

6 $\text{♩} = 156,230295$ $\text{♩} = 152,0318067$ $\text{♩} = 155,64429769$

7 $\text{♩} = 157,000244$

9 **10**

21

24

26

28

30

V.S.

2

Clarinet in B \flat

32

11

Soundtrack - bluesg

Bassoon

♩ = 107,000130 ♩ = 108,0654188,421812973111157049072897389,5981273064824,12621025,60274187

Bassoon

4

7 ♩ = 157,000244

13

23

26

29

31

33

2

38

41

2

Soundtrack - bluesg

Horn in F

♩ = 107,000 130 108 105 102 99 96 93 90 87 84 81 78 75 72 69 66 63 60 57 54 51 48 45 42 39 36 33 30 27 24 21 18 15 12 9 6 3 0 ♩ = 14

French Horn

6

8

12

16

19

22

25

28

31

V.S.

2

Horn in F

34

8

Soundtrack - bluesg

Baroque Trumpet

♩ = 107,000 1 30 10 8 15 21 27 33 39 45 51 57 63 69 75 81 87 93 99 104
Trumpet

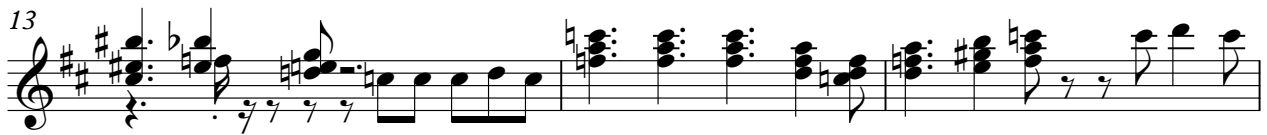
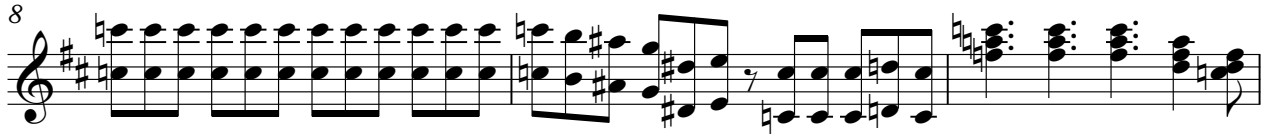
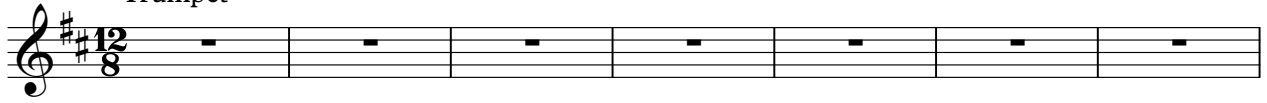

V.S.

2

Baroque Trumpet

30

32

35

39

Soundtrack - bluesg

Trombone

♩ = 107,000
Trombone

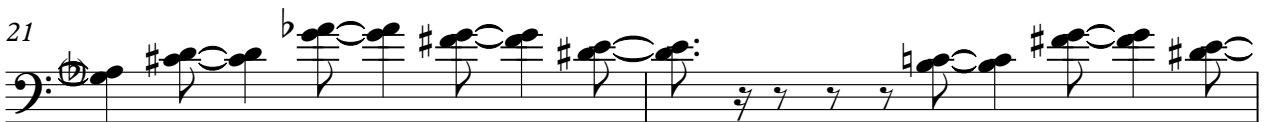
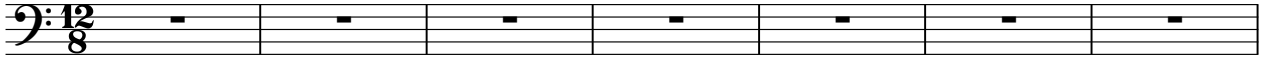

V.S.

2

Trombone

29

31

33

36

40

Soundtrack - bluesg

Percussion

The notation uses asterisks (*) to represent rhythmic patterns, often grouped with brackets and the number '3' to indicate triplets. The score transitions from a pattern of asterisks to a more complex rhythmic notation with stems and beams, and finally to a notation with stems and beams and asterisks.

V.S.

2

Percussion

30

33

36

39

42

2

31

Jazz Guitar

34

37

40

43

2

Acoustic Bass

34

38

42

Soundtrack - bluesg

Celesta

♩ = 107,000130
Celesta

♩ = 108,065468

3

♩ = 118,508483

5

♩ = 139,358639

7

♩ = 157,000244

10

♩ = 112,923601

12

♩ = 114,606406

V.S.

14

16

18

19

20

21

22

23

24

26

28

30

34

39

42

Soundtrack - bluesg

Viola

♩ = 107,000130 ♩ = 108,06546818,4259428,110692757148,5034121,6649274,126205 = 125,604

Hi Strings

4 ♩ = 127,988879 ♩ = 131,0719620 ♩ = 134,258581 ♩ = 136,755165

5 ♩ = 139,35781687 ♩ = 142,573349 ♩ = 145,5620225 ♩ = 148,829!

6 ♩ = 150,2202255 ♩ = 152,93118207 ♩ = 155,4524959

7 ♩ = 157,000244

9 7

18

20

22

24

V.S.

2

Viola

26

28

30

33

37

40

42

2

Violoncello

30

33

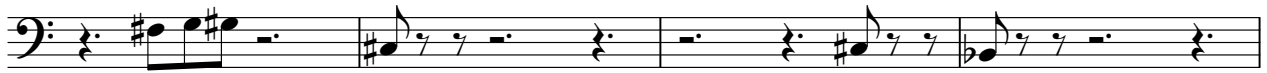

37

41

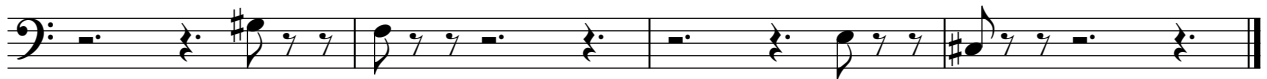

Contrabass

Soundtrack - bluesg

♩ = 107,000130

Contrabass

7 ♩ = 157,000244

36