

Soundtrack - bond77

♩ = 122,000069

- SLIDING HORNS**: Treble clef, 4/4 time. Contains sustained notes with a slur across the first two staves.
- EA-3/eB-2/eB-4**: Treble clef, 4/4 time. Contains sustained notes with a slur across the first two staves.
- U-220 DRUMS**: Drum set notation, 4/4 time. Shows a steady pattern of hits.
- DRUMS**: Drum set notation, 4/4 time. Shows a steady pattern of hits.
- BELL HIT PND50-02-75**: Treble clef, 4/4 time. Shows a series of bell hits.
- BACKGROUND GUITAR**: Bass clef, 4/4 time. Shows a series of sustained notes.
- EC-4, FatAnna LEFT**: Treble and Bass clefs, 4/4 time. Features a melodic line in the bass clef.
- FatAnna RIGHT**: Treble clef, 4/4 time. Shows a series of sustained notes.
- STRINGS**: Treble clef, 4/4 time. Shows a series of sustained notes.
- TRUMPETS/HORNS**: Treble clef, 4/4 time. Shows a series of sustained notes.
- BASS**: Bass clef, 4/4 time. Features a melodic line.
- LectroOrgan, eA-7**: Treble clef, 4/4 time. Shows a series of sustained notes.
- eB-6, OB STRINGS**: Bass clef, 4/4 time. Shows a series of sustained notes.

At the bottom of the score, the tempo marking is repeated: ♩ = 122,000069.

EA-3/eB-2/eB-4

U-220 DRUMS

DRUMS

BELL HIT PND50-02-75

BACKROUND GUITAR

BASS

EA-3/eB-2/eB-4

U-220 DRUMS

DRUMS

BELL HIT PND50-02-75

BACKROUND GUITAR

EC-4, FatAnna LEFT

FatAnna RIGHT

BASS

EA-3/eB-2/eB-4

U-220 DRUMS

DRUMS

BELL HIT PND50-02-75

BACKGROUND GUITAR

STRINGS

BASS

SLIDING HORNS

EA-3/eB-2/eB-4

U-220 DRUMS

DRUMS

BELL HIT PND50-02-75

BACKGROUND GUITAR

STRINGS

BASS

16

SLIDING HORNS

EA-3/eB-2/eB-4

U-220 DRUMS

DRUMS

BELL HIT PND50-02-75

BACKGROUND GUITAR

STRINGS

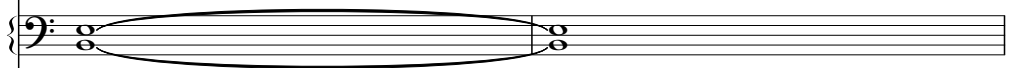

TRUMPETS/HORNS

BASS

18

SLIDING HORNS

EA-3/eB-2/eB-4

U-220 DRUMS

DRUMS

BELL HIT PND50-02-75

BACKGROUND GUITAR

STRINGS

TRUMPETS/HORNS

BASS

EA-3/eB-2/eB-4

20

U-220 DRUMS

DRUMS

BELL HIT PND50-02-75

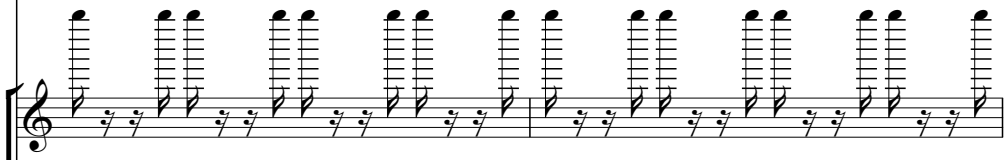

BACKGROUND GUITAR

STRINGS

TRUMPETS/HORNS

BASS

22

EA-3/eB-2/eB-4

U-220 DRUMS

DRUMS

BELL HIT PND50-02-75

BACKGROUND GUITAR

STRINGS

TRUMPETS/HORNS

BASS

EA-3/eB-2/eB-4

24

U-220 DRUMS

DRUMS

BELL HIT PND50-02-75

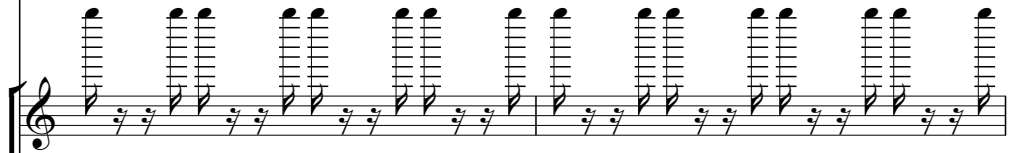

BACKGROUND GUITAR

STRINGS

TRUMPETS/HORNS

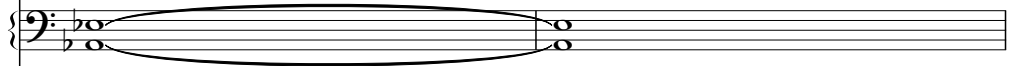

BASS

26

EA-3/eB-2/eB-4

U-220 DRUMS

DRUMS

BELL HIT PND50-02-75

BACKGROUND GUITAR

STRINGS

TRUMPETS/HORNS

BASS

28

EA-3/eB-2/eB-4

U-220 DRUMS

DRUMS

BELL HIT PND50-02-75

BACKGROUND GUITAR

STRINGS

TRUMPETS/HORNS

BASS

30

SLIDING HORNS

EA-3/eB-2/eB-4

U-220 DRUMS

DRUMS

BELL HIT PND50-02-75

BACKGROUND GUITAR

STRINGS

TRUMPETS/HORNS

BASS

33

SLIDING HORNS

EA-3/eB-2/eB-4

U-220 DRUMS

DRUMS

BELL HIT PND50-02-75

BACKGROUND GUITAR

STRINGS

TRUMPETS/HORNS

BASS

36

SLIDING HORNS

U-220 DRUMS

DRUMS

BELL HIT PND50-02-75

STRINGS

BASS

38

EA-3/eB-2/eB-4

U-220 DRUMS

DRUMS

BELL HIT PND50-02-75

STRINGS

BASS

40

EA-3/eB-2/eB-4

U-220 DRUMS

DRUMS

BELL HIT PND50-02-75

BASS

42

SLIDING HORNS

EA-3/eB-2/eB-4

U-220 DRUMS

DRUMS

BELL HIT PND50-02-75

BASS

44

SLIDING HORNS

EA-3/eB-2/eB-4

U-220 DRUMS

DRUMS

BELL HIT PND50-02-75

STRINGS

BASS

46

U-220 DRUMS

DRUMS

BELL HIT PND50-02-75

BACKGROUND GUITAR

EC-4, FatAnna LEFT

BASS

eB-6, OB STRINGS

48

U-220 DRUMS

DRUMS

BELL HIT PND50-02-75

BACKGROUND GUITAR

FatAnna RIGHT

BASS

eB-6, OB STRINGS

50

U-220 DRUMS

DRUMS

BELL HIT PND50-02-75

BACKGROUND GUITAR

EC-4, FatAnna LEFT

BASS

eB-6, OB STRINGS

52

U-220 DRUMS

DRUMS

BELL HIT PND50-02-75

BACKGROUND GUITAR

FatAnna RIGHT

BASS

eB-6, OB STRINGS

54

U-220 DRUMS

DRUMS

BELL HIT PND50-02-75

BACKGROUND GUITAR

EC-4, FatAnna LEFT

BASS

eB-6, OB STRINGS

56

U-220 DRUMS

DRUMS

BELL HIT PND50-02-75

BACKGROUND GUITAR

FatAnna RIGHT

BASS

eB-6, OB STRINGS

58

U-220 DRUMS

DRUMS

BELL HIT PND50-02-75

BACKROUND GUITAR

EC-4, FatAnna LEFT

BASS

eB-6, OB STRINGS

60

SLIDING HORNS

U-220 DRUMS

DRUMS

BELL HIT PND50-02-75

BACKGROUND GUITAR

FatAnna RIGHT

TRUMPETS/HORNS

BASS

eB-6, OB STRINGS

63

SLIDING HORNS

U-220 DRUMS

DRUMS

BELL HIT PND50-02-75

BACKGROUND GUITAR

TRUMPETS/HORNS

BASS

eB-6, OB STRINGS

65

U-220 DRUMS

DRUMS

BELL HIT PND50-02-75

BACKGROUND GUITAR

TRUMPETS/HORNS

BASS

eB-6, OB STRINGS

67

U-220 DRUMS

DRUMS

BELL HIT PND50-02-75

BACKGROUND GUITAR

TRUMPETS/HORNS

BASS

eB-6, OB STRINGS

69

U-220 DRUMS

DRUMS

BELL HIT PND50-02-75

BACKGROUND GUITAR

FatAnna RIGHT

TRUMPETS/HORNS

BASS

eB-6, OB STRINGS

71

U-220 DRUMS

DRUMS

BELL HIT PND50-02-75

FatAnna RIGHT

BASS

eB-6, OB STRINGS

73

U-220 DRUMS

DRUMS

BELL HIT PND50-02-75

EC-4, FatAnna LEFT

FatAnna RIGHT

BASS

eB-6, OB STRINGS

75

U-220 DRUMS

DRUMS

BELL HIT PND50-02-75

EC-4, FatAnna LEFT

FatAnna RIGHT

BASS

eB-6, OB STRINGS

77

U-220 DRUMS

DRUMS

BELL HIT PND50-02-75

EC-4, FatAnna LEFT

FatAnna RIGHT

BASS

eB-6, OB STRINGS

79

U-220 DRUMS

DRUMS

BELL HIT PND50-02-75

EC-4, FatAnna LEFT

FatAnna RIGHT

BASS

eB-6, OB STRINGS

81

U-220 DRUMS

DRUMS

BELL HIT PND50-02-75

BACKGROUND GUITAR

EC-4, FatAnna LEFT

FatAnna RIGHT

BASS

eB-6, OB STRINGS

83

U-220 DRUMS

DRUMS

BELL HIT PND50-02-75

BACKGROUND GUITAR

EC-4, FatAnna LEFT

FatAnna RIGHT

STRINGS

BASS

eB-6, OB STRINGS

86

U-220 DRUMS

DRUMS

BELL HIT PND50-02-75

BACKGROUND GUITAR

FatAnna RIGHT

STRINGS

BASS

eB-6, OB STRINGS

89

EA-3/eB-2/eB-4

U-220 DRUMS

DRUMS

BACKROUND GUITAR

EC-4, FatAnna LEFT

FatAnna RIGHT

STRINGS

BASS

92

EA-3/eB-2/eB-4

U-220 DRUMS

DRUMS

BELL HIT PND50-02-75

BACKGROUND GUITAR

FatAnna RIGHT

BASS

eB-6, OB STRINGS

94

U-220 DRUMS

DRUMS

BELL HIT PND50-02-75

BACKGROUND GUITAR

FatAnna RIGHT

BASS

eB-6, OB STRINGS

96

U-220 DRUMS

DRUMS

BELL HIT PND50-02-75

BACKGROUND GUITAR

FatAnna RIGHT

STRINGS

BASS

eB-6, OB STRINGS

98

U-220 DRUMS

DRUMS

BELL HIT PND50-02-75

BACKGROUND GUITAR

FatAnna RIGHT

STRINGS

BASS

eB-6, OB STRINGS

100

U-220 DRUMS

DRUMS

BELL HIT PND50-02-75

BACKGROUND GUITAR

FatAnna RIGHT

STRINGS

BASS

eB-6, OB STRINGS

102

U-220 DRUMS

DRUMS

BELL HIT PND50-02-75

BACKGROUND GUITAR

FatAnna RIGHT

STRINGS

BASS

eB-6, OB STRINGS

U-220 DRUMS

DRUMS

BELL HIT PND50-02-75

BACKGROUND GUITAR

FatAnna RIGHT

STRINGS

BASS

eB-6, OB STRINGS

106

U-220 DRUMS

DRUMS

BELL HIT PND50-02-75

BACKGROUND GUITAR

FatAnna RIGHT

STRINGS

BASS

eB-6, OB STRINGS

108

U-220 DRUMS

DRUMS

BELL HIT PND50-02-75

BACKGROUND GUITAR

FatAnna RIGHT

BASS

eB-6, OB STRINGS

110

DRUMS

BACKGROUND GUITAR

FatAnna RIGHT

STRINGS

BASS

112

U-220 DRUMS

DRUMS

BELL HIT PND50-02-75

BACKGROUND GUITAR

STRINGS

TRUMPETS/HORNS

BASS

LectroOrgan, eA-7

114

U-220 DRUMS

DRUMS

BELL HIT PND50-02-75

BACKGROUND GUITAR

STRINGS

TRUMPETS/HORNS

BASS

LectroOrgan, eA-7

116

U-220 DRUMS

DRUMS

BELL HIT PND50-02-75

BACKGROUND GUITAR

STRINGS

TRUMPETS/HORNS

BASS

LectroOrgan, eA-7

118

U-220 DRUMS

DRUMS

BELL HIT PND50-02-75

BACKGROUND GUITAR

STRINGS

TRUMPETS/HORNS

BASS

LectroOrgan, eA-7

120

U-220 DRUMS

DRUMS

BELL HIT PND50-02-75

BACKGROUND GUITAR

STRINGS

TRUMPETS/HORNS

BASS

LectroOrgan, eA-7

122

U-220 DRUMS

DRUMS

BELL HIT PND50-02-75

BACKGROUND GUITAR

STRINGS

TRUMPETS/HORNS

BASS

LectroOrgan, eA-7

124

SLIDING HORNS

U-220 DRUMS

DRUMS

BELL HIT PND50-02-75

BACKGROUND GUITAR

EC-4, FatAnna LEFT

STRINGS

BASS

LectroOrgan, eA-7

127

SLIDING HORNS

U-220 DRUMS

DRUMS

BELL HIT PND50-02-75

BACKGROUND GUITAR

EC-4, FatAnna LEFT

STRINGS

BASS

LectroOrgan, eA-7

130

DRUMS

BACKGROUND GUITAR

EC-4, FatAnna LEFT

STRINGS

BASS

LectroOrgan, eA-7

132

DRUMS

BACKGROUND GUITAR

EC-4, FatAnna LEFT

STRINGS

BASS

LectroOrgan, eA-7

SLIDING HORNS

Soundtrack - bond77

♩ = 122,000069

14 12

31

6

43

15

63

63 5

♩ = 122,000069

8

11

14

17

20

23

26

29

33

2 2

U-220 DRUMS

Soundtrack - bond77

♩ = 122,000069
7

11

16

20

24

28

32

35

38

41

44

47

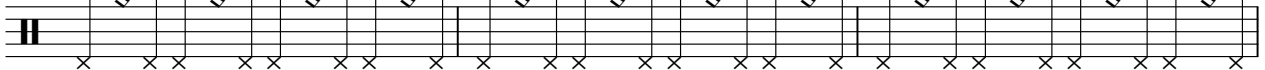

50

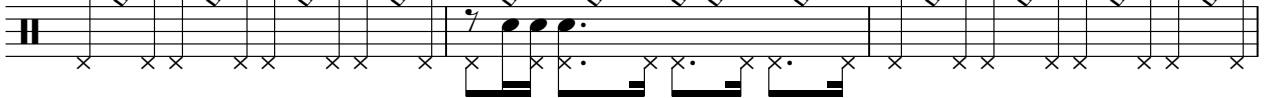

53

56

59

63

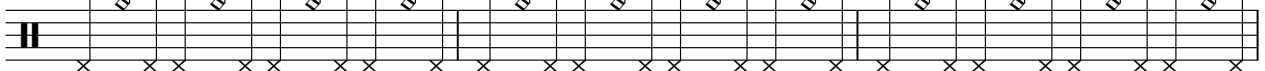

U-220 DRUMS

66

69

72

75

78

81

85

91

94

97

100

103

106

109

114

117

120

U-220 DRUMS

123

127

Soundtrack - bond77

DRUMS

♩ = 122,000069

7

11

15

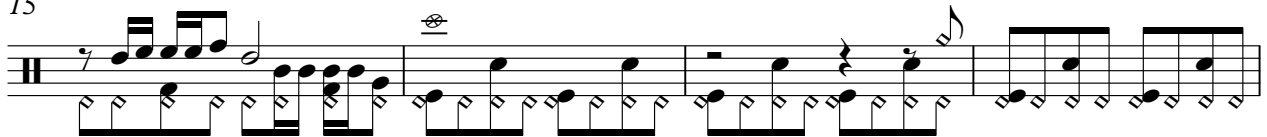

19

23

26

30

35

39

43

V.S.

DRUMS

46

50

54

58

62

66

69

72

76

80

DRUMS

84

88

92

96

100

104

108

112

116

120

V.S.

4

DRUMS

124

128

131

♩ = 122,000069

7

10

12

14

16

18

20

22

24

26

2

BELL HIT END 50-02-75

28

32

36

38

40

42

44

46

48

50

52

54

56

58

62

64

66

68

70

72

2

3

4

BELL HIT PND 50-02-75

74

76

78

80

82

86

92

94

96

98

100

102

104

106

108

112

114

116

118

120

2

6

122

BELL HIT PND 50-02-75

124

128

BACKGROUND GUITAR

Soundtrack - bond77

♩ = 122,000069

6

10

13

16

19

22

25

28

32

34

11

BACKGROUND GUITAR

46

49

52

55

58

62

65

68

82

86

12

89

93

96

99

102

105

108

111

114

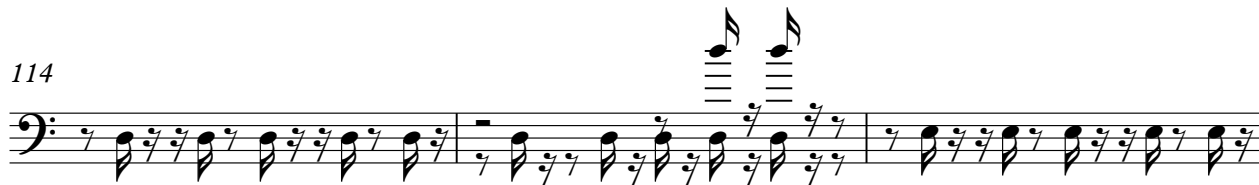

117

V.S.

120

123

126

130

132

♩ = 122,000069

2 2 2

10

36 3 3

36 3 3

54

3 13

73

77

2

82

86

3 33

124

130

132

♩ = 122,000069

9 38 3

53

3 3

62

75

2

81

86

89

2

FatAnna RIGHT

92

100

109

111

22

STRINGS

Soundtrack - bond77

♩ = 122,000069

11

17

26

33

39

85

90

97

STRINGS

100

2

105

3

111

b

119

b

126

131

b

TRUMPETS/HORNS

Soundtrack - bond77

♩ = 122,000069

15

15

23

30

36

24

24

63

66

68

42

TRUMPETS/HORNS

112

117

121

10

Soundtrack - bond77

BASS

♩ = 122,000069

2

9

15

21

26

32

37

41

45

49

V.S.

94

98

102

106

110

114

118

122

126

130

♩ = 122,000069

111

118

126

2

131

♩ = 122,000069

45

52

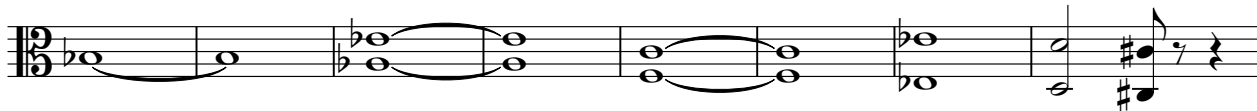

60

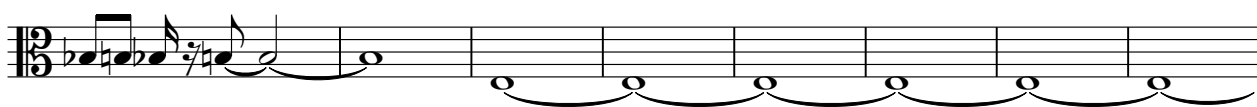

68

77

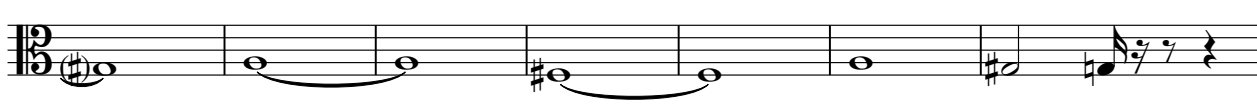

84

4

93

102

108

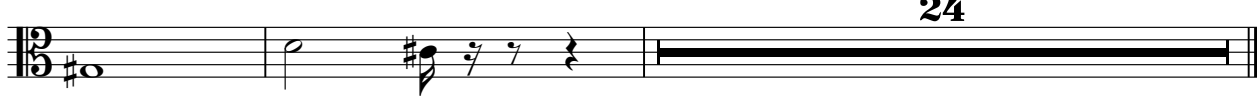

24