

17

Clarinet

French Horn

Trumpet

Trombone

Tuba

Percussion

Background Mess

Electric Grand Piano

Bright Acoustic Pian

20

Clarinet

French Horn

Trumpet

Trombone

Tuba

Percussion

Background Mess

Bright Acoustic Pian

23

Clarinet

French Horn

Trumpet

Trombone

Tuba

Percussion

Background Mess

Electric Grand Piano

Electric Piano 2

Bright Acoustic Pian

26

Oboe

Clarinet

Background Mess

Electric Grand Piano

Electric Piano 2

Bright Acoustic Pian

30

Oboe

Clarinet

Electric Grand Piano

Muted Trumpet

Electric Piano 2

Bright Acoustic Pian

==

33

Clarinet

French Horn

Trumpet

Trombone

Tuba

Percussion

Electric Grand Piano

Muted Trumpet

Electric Piano 2

Bright Acoustic Pian

36

Clarinet

French Horn

Trumpet

Trombone

Tuba

Percussion

Bright Acoustic Pian

39

Clarinet

French Horn

Trumpet

Trombone

Tuba

Percussion

Bright Acoustic Pian

42

Oboe

Clarinet

French Horn

Trumpet

Trombone

Tuba

Percussion

Electric Grand Piano

Electric Piano 2

Bright Acoustic Pian

46

Oboe

Clarinet

Electric Grand Piano

Electric Piano 2

Bright Acoustic Pian

50

Clarinet

French Horn

Trumpet

Trombone

Tuba

Percussion

Electric Grand Piano

Electric Piano 2

Bright Acoustic Pian

54

Clarinet

French Horn

Trumpet

Trombone

Tuba

Percussion

Bright Acoustic Pian

57

Clarinet

French Horn

Trumpet

Trombone

Tuba

Percussion

Bright Acoustic Pian

60

Clarinet

French Horn

Trumpet

Trombone

Tuba

Percussion

Background Mess

Electric Grand Piano

Electric Piano 2

Bright Acoustic Pian

64

Clarinet

Trombone

Tuba

Background Mess

Electric Grand Piano

Electric Piano 2

Bright Acoustic Pian

68

Clarinet

Tuba

Background Mess

Electric Grand Piano

Electric Piano 2

Bright Acoustic Pian

This musical score is arranged for a large ensemble. The instruments and their parts are as follows:

- Background Mess:** Playing a rhythmic pattern with some rests.

75

Clarinet

French Horn

Trumpet

Trombone

Tuba

Percussion

Background Mess

Electric Grand Piano

Bright Acoustic Pian

78

Background Mess

Vibes

Electric Grand Piano

Electric Piano 2

82

Background Mess

Vibes

Electric Grand Piano

Electric Piano 2

85

Background Mess

Vibes

Electric Grand Piano

Electric Piano 2

87

Background Mess

Vibes

Electric Grand Piano

Electric Piano 2

Oboe

Soundtrack - breakf

♩ = 160,000000

20

27

32

9

44

42

Soundtrack - breakf

Clarinet

♩ = 120, ♪ = 60, ♮ = 180, ♯ = 216, ♭ = 144, ♮ = 160, 000000

11

18

22

27

32

37

41

46

55

58

6

5

2

Clarinet

66

72

76

11

Soundtrack - breakf

French Horn

♩ = 160,000000

11

18

22 8

33

37

41 9

54

58 11

72

76 11

Soundtrack - breakf

Trumpet

30 31 32 33 34 35 36 37 38 39 40 41 42 43 44 45 46 47 48 49 50 51 52 53 54 55 56 57 58 59 60 61 62 63 64 65 66 67 68 69 70 71 72 73 74 75 76 77 78 79 80 81 82 83 84 85 86 87 88 89 90 91 92 93 94 95 96 97 98 99 100 101 102 103 104 105 106 107 108 109 110 111 112 113 114 115 116 117 118 119 120 121 122 123 124 125 126 127 128 129 130 131 132 133 134 135 136 137 138 139 140 141 142 143 144 145 146 147 148 149 150 151 152 153 154 155 156 157 158 159 160 161 162 163 164 165 166 167 168 169 170 171 172 173 174 175 176 177 178 179 180 181 182 183 184 185 186 187 188 189 190 191 192 193 194 195 196 197 198 199 200

11

18

22

8

33

37

41

10

54

58

11

72

76

11

Soundtrack - breakf

Trombone

30 31 32 33 34 35 36 37 38 39 40 41 42 43 44 45 46 47 48 49 50 51 52 53 54 55 56 57 58 59 60 61 62 63 64 65 66 67 68 69 70 71 72 73 74 75 76 77 78 79 80 81 82 83 84 85 86 87 88 89 90 91 92 93 94 95 96 97 98 99 100 101 102 103 104 105 106 107 108 109 110 111 112 113 114 115 116 117 118 119 120 121 122 123 124 = 160,000000

11

18

22

8

33

37

41

9

54

58

62

2

6

2

Trombone

72

76

11

Soundtrack - breakf

Tuba

♩ = 160,000000
30 35 40 45 50 55 60 65 70 75 80 85 90 95 100 105 110 115 120 125 130 135 140 145 150 155 160 165 170 175 180 185 190 195 200 205 210 215 220 225 230 235 240 245 250 255 260 265 270 275 280 285 290 295 300 305 310 315 320 325 330 335 340 345 350 355 360 365 370 375 380 385 390 395 400 405 410 415 420 425 430 435 440 445 450 455 460 465 470 475 480 485 490 495 500 505 510 515 520 525 530 535 540 545 550 555 560 565 570 575 580 585 590 595 600 605 610 615 620 625 630 635 640 645 650 655 660 665 670 675 680 685 690 695 700 705 710 715 720 725 730 735 740 745 750 755 760 765 770 775 780 785 790 795 800 805 810 815 820 825 830 835 840 845 850 855 860 865 870 875 880 885 890 895 900 905 910 915 920 925 930 935 940 945 950 955 960 965 970 975 980 985 990 995 1000

11

18

22 8

33

37

41 9

54

58

63 2

68

2

Tuba

72

76

11

Soundtrack - breakf

Percussion

30 31 32 33 34 35 36 37 38 39 40 41 42 43 44 45 46 47 48 49 50 51 52 53 54 55 56 57 58 59 60 61 62 63 64 65 66 67 68 69 70 71 72 73 74 75 76 77 78 79 80 81 82 83 84 85 86 87 88 89 90 91 92 93 94 95 96 97 98 99 100 0000

♩ = 130 BPM

4

8

12

16

20

24

33

60

64

68

72

76

80

84

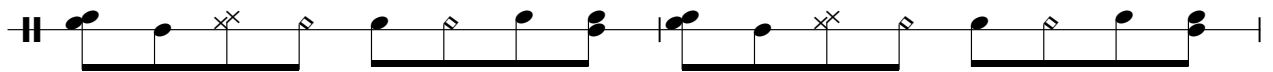

86

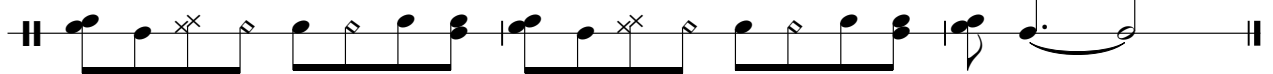

Electric Grand Piano

Soundtrack - breakf

1 3 5 7 9 11 13 15 17 19 21 23 25 27 29 31 33 35 37 39 41 43 45 47 49 51

8

12

16 6

25

29

33 8

44

48

51 6

60

64

68

72

79

83

86

Muted Trumpet

Soundtrack - breakf

38 39 40 41 42 43 44 45 46 47 48 49 50 51 52 53 54 55 56 57 58 59 60 61 62 63 64 65 66 67 68 69 70 71 72 73 74 75 76 77 78 79 80 81 82 83 84 85 86 87 88 89 90 91 92 93 94 95 96 97 98 99 100

26

32

55

Soundtrack - breakf

Electric Piano 2

♩ = 300

3

7

8

7

Electric Piano 2

60

65

70

80

84

86

Bright Acoustic Pian

Soundtrack - breakf

V.S.

75

77
