

Soundtrack - chariot2

♩ = 120,000000 ♪ = 70,000069

Timbal 9

Drums 10

Volutes3

SYchoir8

SYbasse2

Rhodes 6

♩ = 120,000000 ♪ = 70,000069

SYbrass7

Strings5

Piano 1

4

SYchoir8

SYbasse2

SYbrass7

2

6

SYchoir8

SYbasse2

SYbrass7

8

SYchoir8

SYbasse2

SYbrass7

Piano 1

10

Drums 10

SYchoir8

SYbasse2

SYbrass7

Strings5

Piano 1

12

Drums 10

SYchoir8

SYbasse2

Rhodes 6

SYbrass7

Strings5

Piano 1

14

Drums 10

SYchoir8

SYbasse2

SYbrass7

Strings5

Piano 1

16

Drums 10
SYchoir8
SYbasse2
SYbrass7
Strings5
Piano 1

18

Drums 10
SYchoir8
SYbasse2
SYbrass7
Strings5
Piano 1

20

Drums 10
SYchoir8
SYbasse2
SYbrass7
Strings5
Piano 1

21

Drums 10
SYchoir8
SYbasse2
SYbrass7
Strings5
Piano 1

22

Timbal 9

Drums 10

Volutes3

SYchoir8

SYbasse2

Strings5

Piano 1

23

Timbal 9

Drums 10

Volutes3

SYchoir8

SYbasse2

SYbrass7

Strings5

Piano 1

24

Timbal 9

Drums 10

Volutes 3

SYchoir 8

SYbasse 2

Strings 5

Piano 1

25

Timbal 9

Drums 10

Volutes 3

SYchoir 8

SYbasse 2

Strings 5

Piano 1

26

Timbal 9

Drums 10

Volutes 3

SYchoir 8

SYbasse 2

Strings 5

Piano 1

27

Timbal 9

Drums 10

Volutes 3

SYchoir 8

SYbasse 2

Strings 5

Piano 1

28

Timbal 9

Drums 10

Volutes 3

SYchoir 8

SYbasse 2

Strings 5

Piano 1

29

Timbal 9

Drums 10

Volutes 3

SYchoir 8

SYbasse 2

Rhodes 6

SYbrass 7

Strings 5

Piano 1

30

Drums 10

SYchoir8

SYbasse2

Rhodes 6

SYbrass7

Strings5

Piano 1

32

Drums 10

SYchoir8

SYbasse2

Rhodes 6

SYbrass7

Strings5

Piano 1

34

36

37

Drums 10

SYchoir8

SYbasse2

Rhodes 6

SYbrass7

Strings5

Piano 1

38

Timbal 9

Drums 10

Volutes3

SYchoir8

SYbasse2

Rhodes 6

SYbrass7

Strings5

Piano 1

39

Timbal 9

Drums 10

Volutes 3

SYchoir 8

SYbasse 2

Rhodes 6

Strings 5

Piano 1

40

Timbal 9

Drums 10

Volutes 3

SYchoir 8

SYbasse 2

Rhodes 6

Strings 5

Piano 1

41

Timbal 9

Drums 10

Volutes 3

SYchoir 8

SYbasse 2

Rhodes 6

Strings 5

Piano 1

42

Timbal 9

Drums 10

Volutes 3

SYchoir 8

SYbasse 2

Rhodes 6

SYbrass 7

Strings 5

Piano 1

43

Timbal 9

Drums 10

Volutes3

SYchoir8

SYbasse2

Rhodes 6

SYbrass7

Strings5

Piano 1

6

6

6

6

3

3

44

Timbal 9

Drums 10

Volutes3

SYchoir8

SYbasse2

Rhodes 6

SYbrass7

Strings5

Piano 1

6 6 6 6

3

3

3

45

Timbal 9

Drums 10

Volutes3

SYchoir8

SYbasse2

Rhodes 6

SYbrass7

Strings5

Piano 1

46

Drums 10
SYchoir8
SYbasse2
Rhodes 6
SYbrass7
Strings5
Piano 1

47

Drums 10
SYchoir8
SYbasse2
Rhodes 6
SYbrass7
Strings5
Piano 1

48

Drums 10

SYchoir8

SYbasse2

Rhodes 6

SYbrass7

Strings5

Piano 1

49

Drums 10

SYchoir8

SYbasse2

Rhodes 6

SYbrass7

Strings5

Piano 1

20

50

Drums 10

SYchoir8

SYbasse2

Rhodes 6

SYbrass7

Strings5

Piano 1

51

Drums 10

SYchoir8

SYbasse2

Rhodes 6

SYbrass7

Strings5

Piano 1

52

Drums 10

SYchoir8

SYbasse2

Rhodes 6

SYbrass7

Strings5

Piano 1

53

Drums 10

SYchoir8

SYbasse2

Rhodes 6

SYbrass7

Strings5

Piano 1

54

Drums 10

SYchoir8

SYbasse2

Rhodes 6

SYbrass7

Strings5

Piano 1

55

Drums 10

SYchoir8

SYbasse2

Rhodes 6

SYbrass7

Strings5

Piano 1

56

Drums 10
SYchoir8
SYbasse2
Rhodes 6
SYbrass7
Strings5
Piano 1

57

Drums 10
SYchoir8
SYbasse2
Rhodes 6
SYbrass7
Strings5
Piano 1

SYchoir8

SYbasse2

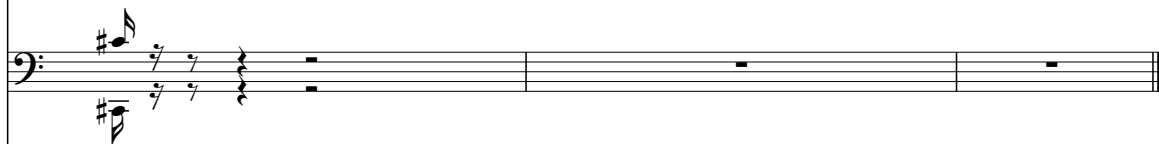

Rhodes 6

SYbrass7

Strings5

Piano 1

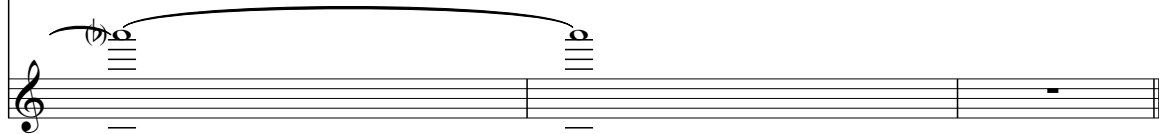

Soundtrack - chariot2

Timbal 9

♩ = 120,000 000 070,000 069

20

25

30

8

42

16

Drums 10

Soundtrack - chariot2

♩ = 120,000000 ♩ = 70,000069

8

12

15

18

21

22

25

28

31

34

V.S.

2

37

Drums 10

38

41

44

47

50

53

56

58

3

♩ = 120,000000 ♩ = 70,000069

20

6 6 6 6

6 6 6 6

6 6 6 6

6 6 6 6

6 6 6 6

6 6 6 6

6 6 6 6

6 6 6 6

6 6 6 6

6 6 6 6

8

2

38

Blues

6

6

6

6

39

6

6

6

6

40

6

6

6

6

41

6

6

6

6

42

6

6

6

6

43

6

6

6

6

44

6

6

6

6

45

6

6

6

6

16

♩ = 120,000000 ♪ = 70,000069

10

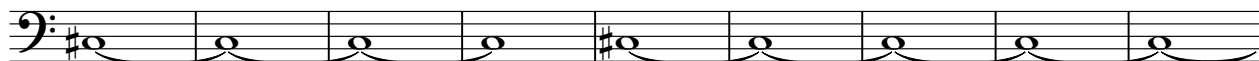

19

26

34

41

49

55

♩ = 120,000000 ♪ = 70,000069

4

6

8

10

12

14

16

18

20

V.S.

SYbasse2

$\text{♩} = 120,000000$ $\text{♩} = 70,000069$

10 16

30

33

35

38

41

45

49

52

55

58

♩ = 120,000000 ♩ = 70,000069

8

16

23 **6** **3** **3** **3**

32 **3** **3** **3** **3**

36 **3** **4**

44

50

54

57

Soundtrack - chariot2

Strings5

♩ = 120,000000 ♩ = 70,000069

8

14

19

24

28

33

37

39

41

43

V.S.

44

46

47

48

49

50

51

52

53

54

Strings 5 3

- Recurring patterns: The score shows a consistent rhythmic motif of eighth notes with a '3' (triplet) and a '6' (sixteenth notes) throughout the piece.
- Staff 44: Includes a '3' above a group of notes and a '6' below a group of notes.
- Staff 46: Includes a '3' above a group of notes and a '6' below a group of notes.
- Staff 47: Includes a '3' above a group of notes and a '6' below a group of notes.
- Staff 48: Includes a '6' above a group of notes and a '3' below a group of notes.
- Staff 49: Includes a '3' above a group of notes and a '6' below a group of notes.
- Staff 50: Includes a '6' above a group of notes and a '3' below a group of notes.
- Staff 51: Includes a '6' above a group of notes and a '3' below a group of notes.
- Staff 52: Includes a '6' above a group of notes and a '3' below a group of notes.
- Staff 53: Includes a '6' above a group of notes and a '3' below a group of notes.
- Staff 54: Includes a '6' above a group of notes and a '3' below a group of notes.

55

Stringsb

56

57

Soundtrack - chariot2

Piano 1

♩ = 120,000000 ♩ = 70,000069

7

13

16

18

21

23

24

25

27

28

3

V.S.

52 Piano 1 3

54

56
