

## Soundtrack - chimai

♩ = 96,000000

String Sfx

Harp

String Sfx

Grand Piano

Harp

String Sfx

Grand Piano

Harp

String Sfx

Grand Piano

12

Harp

String Sfx

Grand Piano

15

Harp

String Sfx

Grand Piano

18

Harp

String Sfx

Grand Piano

20

Drum Set

Harp

Baz

String Sfx

String Ensemble 2

Grand Piano

23

Drum Set

Baz

String Sfx

String Ensemble 2

26

Drum Set

Baz

String Sfx

String Ensemble 2

29

Drum Set

Baz

String Sfx

String Ensemble 2

32

Drum Set

Baz

String Sfx

String Ensemble 2

35

Drum Set

Baz

String Sfx

String Ensemble 2

38

38

Drum Set

Baz

String Sfx

String Ensemble 2

39

41

Flute

Oboe

Drum Set

Baz

String Sfx

String Ensemble 2

Grand Piano

43

Flute

Oboe

Drum Set

Baz

String Sfx

String Ensemble 2

Grand Piano

45

Flute

Oboe

Drum Set

Baz

String Sfx

String Ensemble 2

Grand Piano

47

Flute

Oboe

Drum Set

Baz

String Sfx

String Ensemble 2

Grand Piano

50

Flute

Oboe

Drum Set

Baz

String Sfx

String Ensemble 2

Grand Piano

53

Flute

Oboe

Drum Set

Baz

String Sfx

String Ensemble 2

Grand Piano

55

Flute

Oboe

Drum Set

Baz

String Sfz

String Ensemble 2

Grand Piano

58

Harp

Baz

String Sfz

Grand Piano

67

Harp

Baz

String Sff

Grand Piano

70

Harp

Baz

String Sff

Grand Piano

Drum Set

Harp

Baz

String Sfx

String Ensemble 2

Grand Piano

Drum Set

Baz

String Sfx

String Ensemble 2

Grand Piano

78

Drum Set

Baz

String Sfx

String Ensemble 2

Grand Piano

81

Drum Set

Baz

String Sfx

String Ensemble 2

Grand Piano

84

Drum Set

Baz

String Sfx

String Ensemble 2

Grand Piano

84

87

Drum Set

Baz

String Sfx

String Ensemble 2

Grand Piano

87

90

Drum Set

Baz

String Sffz

String Ensemble 2

Grand Piano

90

93

Flute

Oboe

Drum Set

Baz

String Sffz

String Ensemble 2

Grand Piano

93

95

3

Flute

Oboe

Drum Set

Baz

String Sfx

String Ensemble 2

Grand Piano

97

3

3

3

3

3

3

Flute

Oboe

Drum Set

Baz

String Sfx

String Ensemble 2

Grand Piano

99

Flute

Oboe

Drum Set

Baz

String Sfx

String Ensemble 2

Grand Piano

102

Flute

Oboe

Drum Set

Baz

String Sfx

String Ensemble 2

Grand Piano

105

Flute

Oboe

Drum Set

Baz

String Sfx

String Ensemble 2

Grand Piano

107

Flute

Oboe

Drum Set

Baz

String Sfx

String Ensemble 2

Grand Piano

110

Harp

Baz

String Sffz

String Ensemble 2

Grand Piano

//

112

Harp

Baz

String Sffz

String Ensemble 2

Grand Piano

113

Harp

Baz

String Sfx

String Ensemble 2

Grand Piano

115

Harp

Baz

String Sfx

String Ensemble 2

Grand Piano

117

Harp

Baz

String Sff

String Ensemble 2

Grand Piano

119

Harp

Baz

String Sff

String Ensemble 2

Grand Piano

121

Harp

Baz

String Sfx

String Ensemble 2

Grand Piano

123

Harp

Baz

String Sfx

String Ensemble 2

Grand Piano

125

Drum Set

Harp

Baz

String Sfx

String Ensemble 2

Grand Piano

127

Drum Set

Baz

String Sfx

String Ensemble 2

Grand Piano

130

Drum Set

Baz

String Sfx

String Ensemble 2

Grand Piano

Measures 130-132. The Drum Set part features a snare drum and cymbal. The Baz part is a bass line. The String Sfx part includes a string ensemble. The String Ensemble 2 part is a string ensemble. The Grand Piano part is a piano accompaniment.

133

Drum Set

Baz

String Sfx

String Ensemble 2

Grand Piano

Measures 133-135. The Drum Set part features a snare drum and cymbal. The Baz part is a bass line. The String Sfx part includes a string ensemble. The String Ensemble 2 part is a string ensemble. The Grand Piano part is a piano accompaniment.

136

Drum Set

Baz

String Sfz

String Ensemble 2

Grand Piano

139

Drum Set

Baz

String Sfz

String Ensemble 2

Grand Piano

142

Drum Set

Baz

String Sfx

String Ensemble 2

Grand Piano

145

Drum Set

Baz

String Sfx

String Ensemble 2

149

Drum Set

Baz

String Sfx

String Ensemble 2

153

Drum Set

Baz

String Sfx

String Ensemble 2

==

156

Baz

String Sfx

String Ensemble 2

Grand Piano

==

159

Baz

String Sfx

String Ensemble 2

Grand Piano

Baz

String Ensemble 2

Grand Piano

Flute

Soundtrack - chimai

$\text{♩} = 96,000000$

**41**

**3**

45

**3** **3** **3**

50

57

**36** **3**

97

**3** **3** **3**

102

107

**54**

## Oboe

## Soundtrack - chimai

♩ = 96,000000

**41**

46

53

58 **36**

98

105

109 **54**

# Drum Set

## Soundtrack - chimai

♩ = 96,000000

**20**

25

30

36

41

45

50

54

**15**

73

79

85

90

95

99

104

108

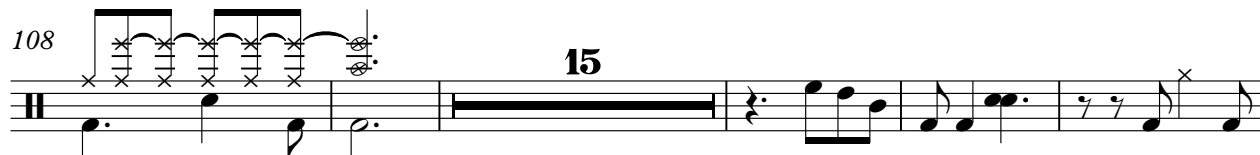

128

133

# Drum Set

138

144

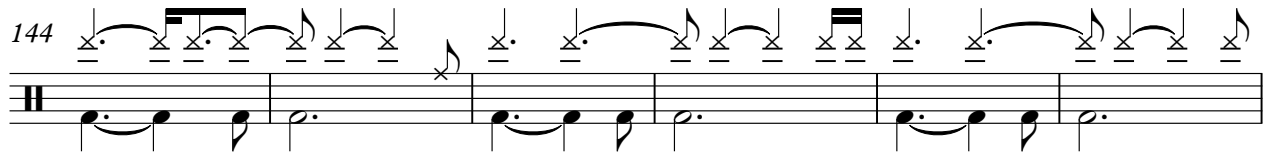

150

## Harp

## Soundtrack - chimai

$\text{♩} = 96,000000$

5

8

10

13

17

20

36

36

58

61

64

68

73

36

36

111

113

116

120

124

38

38

# Soundtrack - chimai

Baz

♩ = 96,000000

21

29

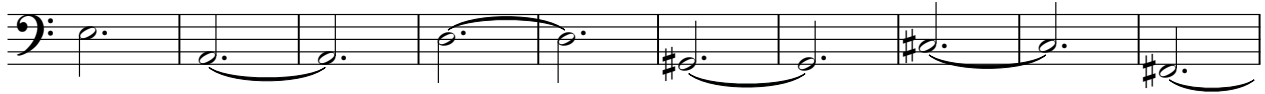

39

47

54

59

64

69

75

84

V.S.

94

102

108

113

118

123

130

140

149

156

## String Sfx

## Soundtrack - chimai

♩ = 96,000000

6

11

17

23

29

33

37

## String Sfx

3

95

String Sfz

[illegible]

145

145

151

156

4

♩ = 96,000000

20

25

32

39

43

48

52

55

15

73

78

84

91

95

100

104

107

112

116

120

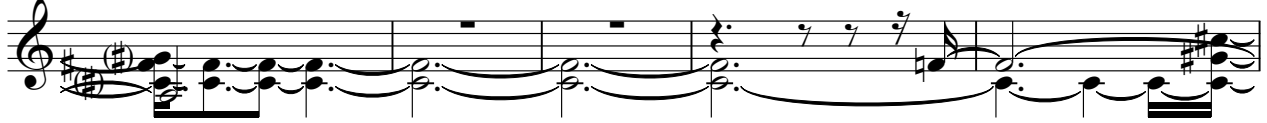

125

129

136

143

150

154

159

162

## Grand Piano

## Soundtrack - chimai

$\text{♩} = 96,000000$

5

9

13

17

20

20

43

47

54

59

63

V.S.

67

71

74

78

83

90

96

101

107

112

116

120

123

126

130

135

142

159

