

Soundtrack - clearday

Piano - Treble

Piano - Bass

Voice

5

Piano - Treble

Piano - Bass

Voice

Copyright © 1965 <Alan Jay Lerner and Burton Lane>
All Rights Reserved

8

Piano - Treble

Piano - Bass

Voice

11

Piano - Treble

Piano - Bass

Voice

15

Piano - Treble

Piano - Bass

Voice

19

Piano - Treble

Piano - Bass

Voice

23

Piano - Treble

Piano - Bass

Voice

27

Piano - Treble

Piano - Bass

Voice

31

Piano - Treble

Piano - Bass

Voice

35

Piano - Treble

Piano - Bass

Voice

39

Piano - Treble

Piano - Bass

Voice

43

Piano - Treble

Piano - Bass

Voice

46

Piano - Treble

Piano - Bass

Voice

50

Piano - Treble

Piano - Bass

Voice

54

Piano - Treble

Piano - Bass

Voice

58

Piano - Treble

Piano - Bass

Voice

62

Piano - Treble

Piano - Bass

Voice

66

Piano - Treble

Piano - Bass

Voice

70

Piano - Treble

Piano - Bass

Voice

74

Piano - Treble

Piano - Bass

Voice

79

Piano - Treble

Piano - Bass

Piano - Treble

6

11

16

21

26

62

67

72

78

Piano - Bass

6

11

17

23

29

34

40

45

50

56

62

67

72

77

81

Voice

Soundtrack - clearday

Voice 4

11

18

24

31

38

2

46

53

59

65

2

Voice

72

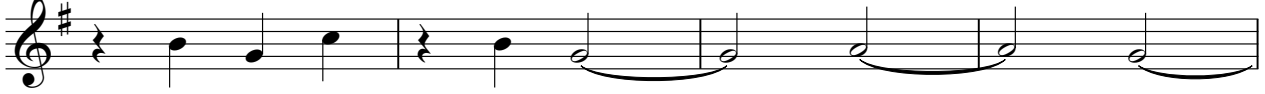

76

