

# Soundtrack - closeenc

♩ = 120,000000

Alto Sax 1

Alto Saxophone

Alto Sax 2

Alto Saxophone

Tenor Sax 1

Tenor Saxophone

Tenor Sax 2

Tenor Saxophone

Bari Sax

Baritone Saxophone

Trumpet 1

Baroque Trumpet

Trumpet 2

Baroque Trumpet

Trumpet 3

Baroque Trumpet

Trumpet 4

Baroque Trumpet

Trombone 1

Trombone

Trombone 2

Trombone

Trombone 3

Trombone

Trombone 4

Trombone

GM Kit

Percussion

♩ = 120,000000

Jazz Bass

Acoustic Bass

Piano

Solo

7

Bari. Sax.

Tbn.

Perc.

A. Bass

Solo

12

15

Alto Sax.

Alto Sax.

Ten. Sax.

Ten. Sax.

Bari. Sax.

Bar. Tpt.

Bar. Tpt.

Bar. Tpt.

Bar. Tpt.

Tbn.

Tbn.

Tbn.

Tbn.

Perc.

A. Bass

Solo

17

19

Alto Sax.

Alto Sax.

Ten. Sax.

Ten. Sax.

Bari. Sax.

Bar. Tpt.

Bar. Tpt.

Tbn.

Tbn.

Tbn.

Tbn.

Perc.

A. Bass

Solo

21

Alto Sax.

Ten. Sax.

Bari. Sax.

Bar. Tpt.

Bar. Tpt.

Bar. Tpt.

Bar. Tpt.

Tbn.

Tbn.

Tbn.

Tbn.

Perc.

A. Bass

Solo

23

Alto Sax.

Ten. Sax.

Bari. Sax.

Bar. Tpt.

Bar. Tpt.

Bar. Tpt.

Bar. Tpt.

Tbn.

Tbn.

Tbn.

Tbn.

Perc.

A. Bass

Solo

25

Alto Sax.

Ten. Sax.

Bari. Sax.

Bar. Tpt.

Bar. Tpt.

Bar. Tpt.

Bar. Tpt.

Tbn.

Tbn.

Tbn.

Tbn.

Perc.

A. Bass

Solo

27

29

Alto Sax.  
Ten. Sax.  
Bari. Sax.  
Bar. Tpt.  
Bar. Tpt.  
Bar. Tpt.  
Bar. Tpt.  
Tbn.  
Tbn.  
Tbn.  
Tbn.  
Perc.  
A. Bass  
Solo

31

33

Alto Sax.

Alto Sax.

Ten. Sax.

Ten. Sax.

Bari. Sax.

Bar. Tpt.

Bar. Tpt.

Tbn.

Tbn.

Tbn.

Tbn.

Perc.

A. Bass

Solo

35

Alto Sax.

Ten. Sax.

Bari. Sax.

Bar. Tpt.

Bar. Tpt.

Bar. Tpt.

Bar. Tpt.

Tbn.

Tbn.

Tbn.

Tbn.

Perc.

A. Bass

Solo

37

Alto Sax.  
Ten. Sax.  
Bari. Sax.  
Bar. Tpt.  
Bar. Tpt.  
Bar. Tpt.  
Bar. Tpt.  
Tbn.  
Tbn.  
Tbn.  
Tbn.  
Perc.  
A. Bass  
Solo

39

Alto Sax.

Ten. Sax.

Bari. Sax.

Bar. Tpt.

Bar. Tpt.

Bar. Tpt.

Bar. Tpt.

Tbn.

Tbn.

Tbn.

Tbn.

Perc.

A. Bass

Solo

41

Alto Sax.

Ten. Sax.

Bari. Sax.

Bar. Tpt.

Bar. Tpt.

Bar. Tpt.

Bar. Tpt.

Tbn.

Tbn.

Tbn.

Tbn.

Perc.

A. Bass

Solo

43

- Ten. Sax. (third and fourth staves):** Both parts play a similar melodic line to the Alto Sax parts.
- Bari. Sax. (fifth staff):** Plays a sparse, rhythmic accompaniment with occasional notes.
- Bar. Tpt. (sixth, seventh, eighth, and ninth staves):** Each part plays a complex, rhythmic accompaniment with many notes and accidentals.
- Tbn. (tenth, eleventh, and twelfth staves):** Each part plays a complex, rhythmic accompaniment similar to the Bar. Tpt. parts.
- A. Bass (fourteenth staff):** Plays a simple bass line with a few notes.
- Solo (fifteenth staff):** Shows a piano accompaniment with chords and some melodic fragments.

45

Alto Sax.

Alto Sax.

Ten. Sax.

Ten. Sax.

Bari. Sax.

Bar. Tpt.

Bar. Tpt.

Bar. Tpt.

Bar. Tpt.

Tbn.

Tbn.

Tbn.

Tbn.

Perc.

A. Bass

Solo

47

Alto Sax.

Alto Sax.

Ten. Sax.

Ten. Sax.

Bari. Sax.

Bar. Tpt.

Bar. Tpt.

Bar. Tpt.

Bar. Tpt.

Tbn.

Tbn.

Tbn.

Tbn.

Perc.

A. Bass

Solo

49

Alto Sax.

Ten. Sax.

Bari. Sax.

Bar. Tpt.

Bar. Tpt.

Bar. Tpt.

Bar. Tpt.

Tbn.

Tbn.

Tbn.

Tbn.

Perc.

A. Bass

Solo

51

Alto Sax.

Ten. Sax.

Bari. Sax.

Bar. Tpt.

Bar. Tpt.

Tbn.

Tbn.

Tbn.

Tbn.

Perc.

A. Bass

Solo

53

Alto Sax.

Ten. Sax.

Bari. Sax.

Bar. Tpt.

Bar. Tpt.

Bar. Tpt.

Bar. Tpt.

Tbn.

Tbn.

Tbn.

Tbn.

Perc.

A. Bass

Solo

55

Alto Sax.

Ten. Sax.

Bari. Sax.

Perc.

A. Bass

Solo

57

Alto Sax.

Ten. Sax.

Bari. Sax.

Bar. Tpt.

Bar. Tpt.

Tbn.

Tbn.

Tbn.

Tbn.

Perc.

A. Bass

Solo

60

Alto Sax.

Ten. Sax.

Bari. Sax.

Bar. Tpt.

Bar. Tpt.

Tbn.

Tbn.

Tbn.

Tbn.

Perc.

A. Bass

Solo

62

Alto Sax.

Ten. Sax.

Bari. Sax.

Bar. Tpt.

Bar. Tpt.

Bar. Tpt.

Bar. Tpt.

Tbn.

Tbn.

Tbn.

Tbn.

Perc.

A. Bass

Solo

65

Alto Sax.

Ten. Sax.

Bari. Sax.

Bar. Tpt.

Bar. Tpt.

Bar. Tpt.

Bar. Tpt.

Tbn.

Tbn.

Tbn.

Tbn.

Perc.

A. Bass

Solo

68

Alto Sax.

Ten. Sax.

Bari. Sax.

Bar. Tpt.

Bar. Tpt.

Bar. Tpt.

Bar. Tpt.

Tbn.

Tbn.

Tbn.

Tbn.

Perc.

A. Bass

Solo

70

Alto Sax.

Ten. Sax.

Ten. Sax.

Bari. Sax.

Bar. Tpt.

Bar. Tpt.

Bar. Tpt.

Bar. Tpt.

Tbn.

Tbn.

Tbn.

Tbn.

Perc.

A. Bass

Solo

♩ = 94,999992

72

Ten. Sax.

Ten. Sax.

Bari. Sax.

Tbn.

Tbn.

Tbn.

Tbn.

Perc.

A. Bass

Solo

6 6 6 6

73

Ten. Sax.

Ten. Sax.

Bari. Sax.

Tbn.

Tbn.

Tbn.

Tbn.

Perc.

A. Bass

Solo

74

Ten. Sax.

Ten. Sax.

Bari. Sax.

Tbn.

Tbn.

Tbn.

Tbn.

Perc.

A. Bass

6 6

Alto Saxophone

Soundtrack - closeenc

$\text{♩} = 120,000000$   
Alto Sax 1 **12**

19

23

27

32

36

38

41

44

47

50

54

59

65

69

♩ = 94,999992

Alto Saxophone

Soundtrack - closeenc

♩ = 120,000000  
Alto Sax 2, **12**

**19**

**32**

**44**

**47**

**49**

Tenor Saxophone

Soundtrack - closeenc

♩ = 120,000000  
Tenor Sax 1

**12**

**19**

**23**

**27**

**31**

**36**

**38**

Tenor Saxophone

41

44

47

50

54

59

65

69

71

♩ = 94,999992

Tenor Saxophone

Soundtrack - closeenc

♩ = 120,000000

Tenor Sax 2

12

19

32

44

47

♩ = 94,999992

49

Baritone Saxophone

Soundtrack - closeenc

♩ = 120,000000  
Bari Sax 9

14

18

22

26

31

34

Baritone Saxophone

38

43

47

51

55

60

66

69

71

♩ = 94,999992

Baroque Trumpet

Soundtrack - closeenc

♩ = 120,000000

Trumpet 1 **11**

17

24

30

34

40

44

47

51

57

2

# Baroque Trumpet

63

67

Baroque Trumpet

Soundtrack - closeenc

♩ = 120,000000  
Trumpet 2

12 3

21

29 5

39

44

47

51 2 8

64

68 ♩ = 94,999992 4

Baroque Trumpet

Soundtrack - closeenc

♩ = 120,000000  
Trumpet 3

12 3

21

29 5

39

44

47

51 2 8

64

68 ♩ = 94,999992 4

Soundtrack - closeenc

Baroque Trumpet

♩ = 120,000000  
Trumpet 4 **11**

17

24

30

34

40

44

47

52 **2**

57

2

# Baroque Trumpet

63

67

♩ = 94,999992

**4**

Soundtrack - closeenc

Trombone

♩ = 120,000000

Trombone 1

12

19

27

34

40

44

46

49

53

2

Trombone

57

63

67

71 ♩ = 94,999992

Soundtrack - closeenc

Trombone

♩ = 120,000000  
Trombone 2  
**12**

19

27

34

40

44

47

50

**2**

2

Trombone

57

63

67

71 ♩ = 94,999992

2

Trombone

57

63

68

♩ = 94,999992

2

Trombone

57

63

69

♩ = 94,999992

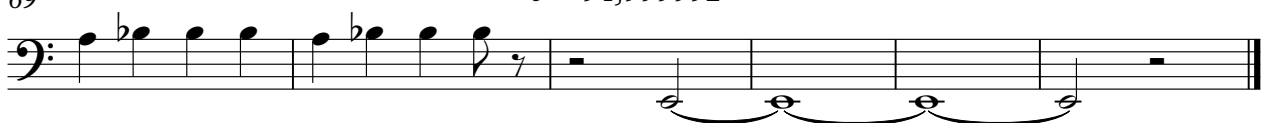

Soundtrack - closeenc

Percussion

♩ = 120,000000  
GM Kit

6

3

3

12

15

18

21

24

27

30

33

36

V.S.

Percussion

39

41

45

48

51

54

57

60

63

66

Percussion

♩ = 94,999992 6 6 3

69

72

73

74

Soundtrack - closeenc

Acoustic Bass

♩ = 120,000000

Jazz Bass

9

14

18

21

24

27

30

33

36

40

V.S.

Soundtrack - closeenc

Solo

♩ = 120,000000  
Piano **3**

10  
16  
19  
21  
23  
25  
28  
31  
33

V.S.
