

Soundtrack - darkligh

♩ = 40,000000

effects sfx set

guitar

sweep pad

space voice

♩ = 40,000000

8

♩ = 45,000011 ♩ = 50,000000 ♩ = 60,000000

effects sfx set

vibes

organ

sweep pad

space voice

♩ = 45,000011 ♩ = 50,000000 ♩ = 60,000000

13

effects sfx set

vibes

organ

sweep pad

space voice

17

effects sfx set

vibes

organ

sweep pad

space voice

21 $\text{♩} = 40,000000$

effects sfx set

vibes

dist guitar

organ

sweep pad

space voice

25 $\text{♩} = 130,000137$

effects sfx set

vibes

guitar

dist guitar

koto

organ

bass

sweep pad

effects sfx set

guitar

dist guitar

koto

bass

sweep pad

effects sfx set

guitar

dist guitar

koto

bass

32

effects sfx set

guitar

dist guitar

koto

bass

sweep pad

34

effects sfx set

guitar

dist guitar

koto

bass

effects sfx set

guitar

dist guitar

koto

bass

sweep pad

effects sfx set

guitar

dist guitar

koto

bass

40

effects sfx set

guitar

dist guitar

koto

bass

sweep pad

42

effects sfx set

guitar

dist guitar

koto

bass

44

effects sfx set

guitar

dist guitar

koto

bass

sweep pad

46

effects sfx set

guitar

dist guitar

koto

organ

bass

bass & lead

sweep pad

♩ = 110,000107

♩ = 30,000000

49 $\text{♩} = 80,000000$ $\text{♩} = 90,000092$ $\text{♩} = 100,000000$ 9

effects sfx set

guitar

dist guitar

koto

organ

bass

bass & lead

sweep pad

52 $\text{♩} = 120,000000$

effects sfx set

guitar

organ

bass

bass & lead

55

effects sfx set

guitar

organ

bass

bass & lead

58

effects sfx set

guitar

organ

bass

bass & lead

61

effects sfx set

guitar

organ

bass

bass & lead

63

effects sfx set

guitar

organ

bass

bass & lead

$\text{♩} = 110,000107$

$\text{♩} = 80,000000$

effects sfx set

vibes

guitar

dist guitar

koto

organ

bass

bass & lead

effects sfx set

vibes

guitar

dist guitar

koto

bass

72

effects sfx set

vibes

guitar

dist guitar

koto

bass

75

effects sfx set

vibes

guitar

dist guitar

koto

bass

78

effects sfx set

vibes

guitar

dist guitar

koto

bass

81

effects sfx set

vibes

guitar

dist guitar

koto

bass

84

effects sfx set

vibes

guitar

dist guitar

koto

bass

87

effects sfx set

vibes

guitar

dist guitar

koto

bass

sweep pad

$\text{♩} = 50,000000$

91 ♩ = 60,000000

effects sfx set

vibes

guitar

organ

bass & lead

sweep pad

space voice

93

effects sfx set

organ

bass & lead

space voice

95

effects sfx set

bass & lead

space voice

97

effects sfx set

bass & lead

space voice

99

effects sfx set

bass & lead

space voice

100

effects sfx set

organ

bass & lead

space voice

101

effects sfx set

organ

bass & lead

space voice

102

♩ = 40,000000

♩ = 30,000000

effects sfx set

organ

bass & lead

space voice

Soundtrack - darkligh

effects sfx set

V.S.

♩ = 110,000107

45

48

♩ = 30,000000 ♩ = 80,000000 ♩ = 90,000092

51

♩ = 100,000000 ♩ = 120,000000

54

57

60

63

♩ = 110,000107 ♩ = 80,000000

66

♩ = 90,000092

69

72

76

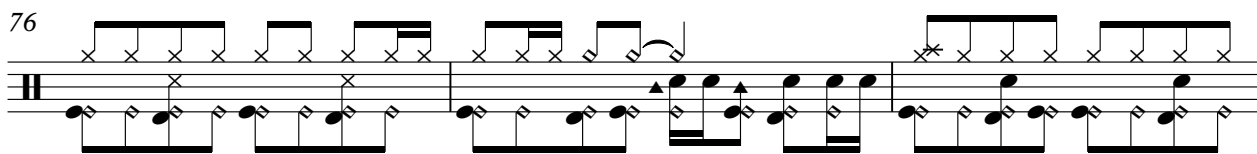

79

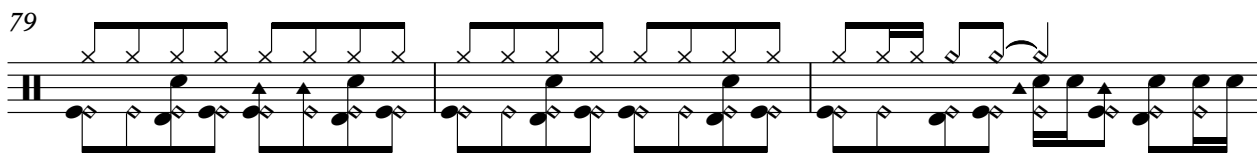

82

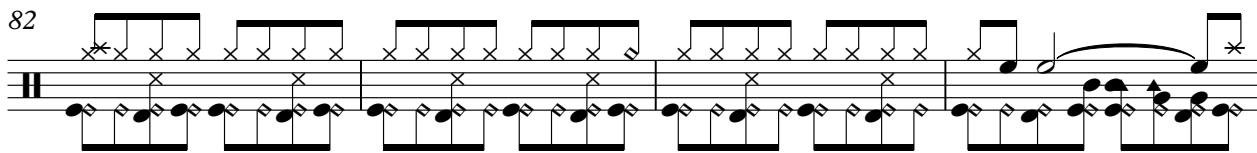

86

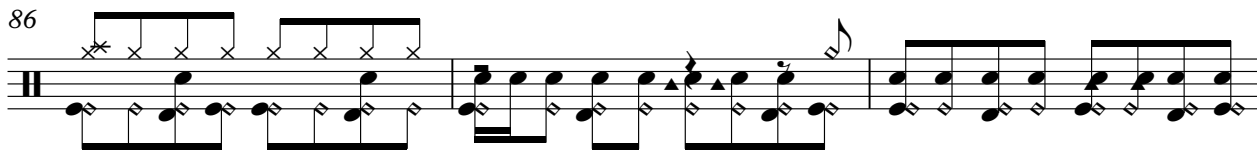

89

♩ = 50,000000 ♩ = 60,000000

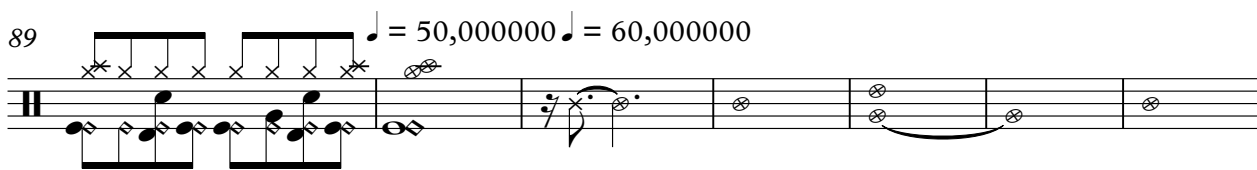

96

♩ = 40,000000 ♩ = 30,000000

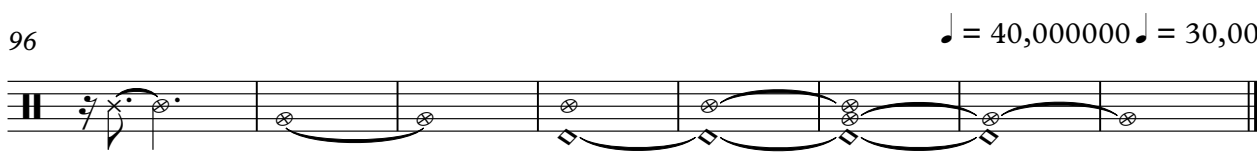

Soundtrack - darkligh

vibes

♪ = 40,000000 ♪ = 45,000011 ♪ = 50,000000 ♪ = 60,000000

7

13

18

23 ♪ = 40,000000 = 130,000137 ♪ = 110,000107 = 10,00000000 ♪ = 90,000092

21

51 ♪ = 100,000000 = 120,000000 ♪ = 110,000107 ♪ = 80,0000000092

12

68

73

78

83

88 ♪ = 50,000000 ♪ = 60,000000 ♪ = 40,000000 ♪ = 30,000000

11

Soundtrack - darkligh

guitar

V.S.

53

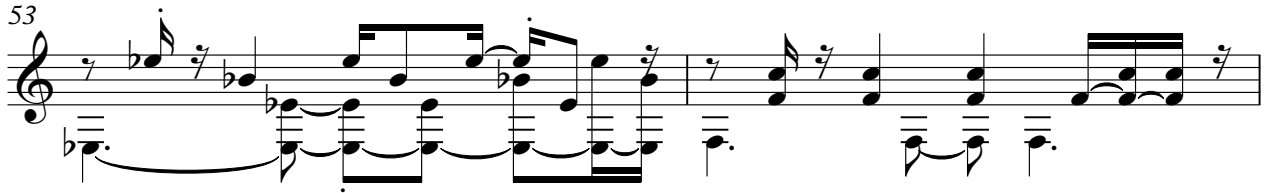

55

58

61

64

110,000107 80,000000 90,000092

68

72

75

78

82

85

88

90 ♪ = 50,000000 ♪ = 60,000000

♪ = 40,000000 ♪ = 30,000000

11

2 43

dist guitar

T
A
B

1 1 1 1 6 6 6 6 | 1 1 1 1 1 1 1 1

45

T
A
B

1 1 1 1 6 6 6 6 | 3 3 1 1 5 5 5 5

8

47 ♪ = 110,000107

♪ = 30,000000 = 80,00000092 ♪ = 100,00000000
12

T
A
B

1 1 1 1 5 5 5 5 | 3

64 ♪ = 110,000107 = 80,000000 = 90,000092

T
A
B

1 3 5 3 | 1 3 5 1 | 1 3 5 3 3 5

70

T
A
B

1 3 5 3 | 5 6 8 1 | 3 6 | 3 5 | 1 3 5 3 | 1 3 5 1

76

T
A
B

1 3 5 3 3 5 | 1 3 5 3 | 5 6 8 1 | 3 6 | 3 5

82

T
A
B

1 3 5 3 | 1 3 5 1 | 1 1 3 5 3 3 | 5 6 | 1 3 5 3

87

T
A
B

5 6 8 1 | 1 5 6 8 10 | 10 6

90 ♪ = 50,000000 ♪ = 60,000000

♪ = 40,000000 ♪ = 30,000000

11

T
A
B

2

koto

66 ♩ = 90,000092

71

76

82

87

90 ♩ = 50,000000 ♩ = 60,000000

♩ = 40,000000 ♩ = 30,000000

11

Soundtrack - darkligh

organ

♩ = 40,000000 ♩ = 45,000000 ♩ = 130,000000 ♩ = 60,000000

7

14

19

23

♩ = 40,000000 ♩ = 130,000137 ♩ = 110,000107 ♩ = 30,000000

22

22

2

49 $\text{♩} = 80,000000$ $\text{♩} = 90,000092$ $\text{♩} = 100,000000$ $\text{♩} = 120,000000$ organ

54

58

63 $\text{♩} = 110,000107$ $\text{♩} = 80,000000$ $\text{♩} = 90,000092$ $\text{♩} = 50,000000$ $\text{♩} = 60,000000$

24

24

92

98 $\text{♩} = 40,000000$ $\text{♩} = 30,000000$

Soundtrack - darkligh

bass

♩ = 40,000000 ♩ = 45,000011 ♩ = 50,000000 ♩ = 40,000000

8 13

25 ♩ = 130,000137

28

32

35

38

42

45 ♩ = 110,000107

48 ♩ = 30,000000 ♩ = 80,000000 ♩ = 90,000092 ♩ = 100,000000

52 ♩ = 120,000000

V.S.

56

59

62

♩ = 110,000107

65

♩ = 80,000000

♩ = 90,000092

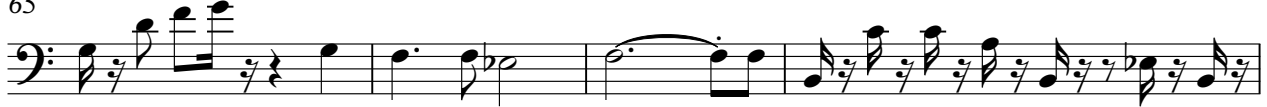

69

73

79

85

89

♩ = 50,000000

♩ = 60,000000 ♩ = 40,000000 ♩ = 30,000000

11

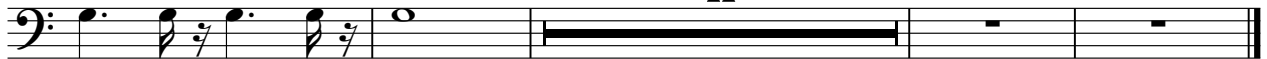

Soundtrack - darkligh

sweep pad

- System 2:** Starts with a tempo marking of $\text{♩} = 60,000000$. The tablature shows a sequence of notes with slurs and bends.
- System 3:** Starts with a tempo marking of $\text{♩} = 40,000000$ and a note value of $\text{♩} = 130,000137$. The tablature shows notes with slurs and bends.

Soundtrack - darkligh

space voice

♩ = 40,000000 ♩ = 45,000011 ♩ = 50,000000 ♩ = 60,000000

4 4

13

19 ♩ = 40,000000

♩ = 130,000137 ♩ = 110,000107 ♩ = 30,000000 ♩ = 80,00000092 ♩ = 100,000000

22

52 ♩ = 120,000000 ♩ = 110,000107 ♩ = 80,00000092 ♩ = 50,000000

12 24

91 ♩ = 60,000000

93

95

96

97

V.S.

2

space voice

98

99

100

101

♩ = 40,000000

♩ = 30,000000

102