

# Soundtrack - dingdong

♩ = 120,000000

6

10

12

clarinet

bass

piano

piano

16

bass

piano

piano

20

bass

piano

piano

25

clarinet

bass

piano

piano

28

trumpets

bass

piano

piano

32

french horn

trumpets

bass

piano

piano

35

french horn

trumpets

bass

piano

piano

39

french horn

trumpets

bells

bass

piano

piano

42

bells

bass

piano

piano

46

bells

bass

piano

piano

50

bells

bass

piano

piano

54

flute

oboe

bells

bass

piano

piano

58

flute

oboe

bells

bass

piano

piano

61

flute

bells

bass

piano

piano

65

bells

bass

piano

piano

70

trumpets

bells

bass

piano

piano

74

bells

bass

piano

piano

78

bells

bass

piano

piano

82

bells

bass

piano

piano

86

flute

oboe

bells

bass

piano

piano

90

flute

oboe

bells

bass

piano

piano

92

flute

oboe

bells

bass

piano

piano

96

bells

bass

piano

piano

101

french horn

trumpets

bells

bass

piano

piano

105

french horn

trumpets

bells

bass

piano

piano

107

bells

bass

piano

piano

Soundtrack - dingdong

flute

♩ = 120,000000

**56**

59

**27**

89

92

**16**

oboe

Soundtrack - dingdong

♩ = 120,000000

**56**

**60**

**28**

**90**

**17**

clarinet

# Soundtrack - dingdong

♩ = 120,000000  
**10**

**12**

**26**

**83**

french horn

Soundtrack - dingdong

♩ = 120,000000

**31**

**35**

**3**

**41**

**63**

**105**

**3**

# Soundtrack - dingdong

trumpets

♩ = 120,000000

30

34

2

40

31

30

103

4

# Soundtrack - dingdong

bells

♩ = 120,000000

40

45

54

65

73

79

87

98

105

# Soundtrack - dingdong

bass

♩ = 120,000000

8

15

23

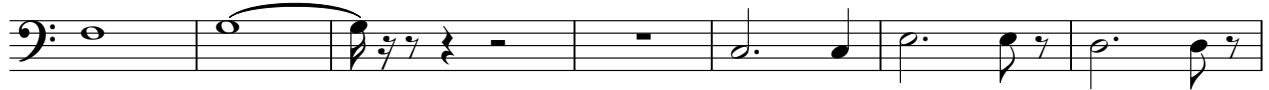

30

36

43

51

59

66

V.S.

2

bass

74

82

90

96

104

Soundtrack - dingdong

piano

♩ = 120,000000

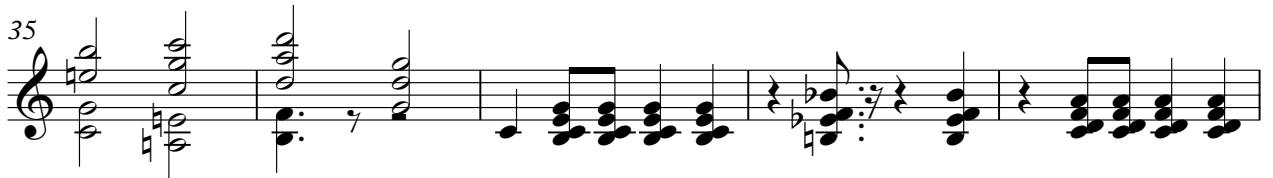

V.S.

55

60

65

71

76

81

86

91

96

102

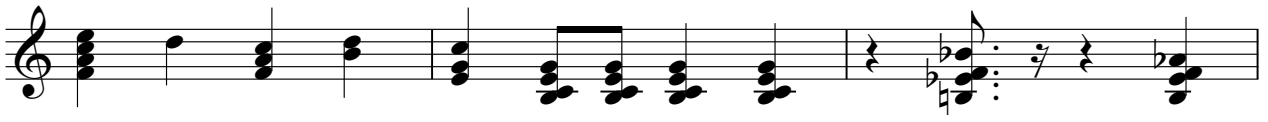

piano

3

105

# Soundtrack - dingdong

piano

♩ = 120,000000

7

13

19

26

34

43

49

55

60

V.S.

66

73

79

85

90

96

102

106