

26.7"  
14.1,00  
Titles

14 ♩ = 119,000160

Bassoon

Timpani

Percussion

Harp

Boy's Choir

♩ = 119,000160

Strings: Tremolo

Strings (normal)

Strings (soft)

18

Bassoon

Timpani

Percussion

Boy's Choir

Strings: Tremolo

Strings (normal)

Strings (soft)

38.8"  
22.1,00  
1

22

Timpani

Percussion

Glockenspiel

Harp

Bass (Acoustic)

Boy's Choir

Strings: Pizzicato

Strings: Tremolo

28

Glockenspiel

Bass (Acoustic)

Boy's Choir

Strings: Pizzicato

Strings: Tremolo

34

Glockenspiel

Harp

Bass (Acoustic)

Boy's Choir

Strings: Pizzicato

Strings: Tremolo

1'03.0"  
38.1,00  
II

38

Oboe

Glockenspiel

Bass (Acoustic)

Boy's Choir

Strings: Pizzicato

Strings (soft)

44

Oboe

Glockenspiel

Bass (Acoustic)

Boy's Choir

Strings: Pizzicato

Strings (normal)

Strings (soft)

50

Flute

Oboe

Glockenspiel

Harp

Bass (Acoustic)

Boy's Choir

Strings: Pizzicato

Strings (normal)

Strings (soft)

1'27.2"  
54.1.00  
Bridge 1

54

Glockenspiel

Harp

Bass (Acoustic)

Strings: Pizzicato

Strings: Tremolo

60

Oboe

Glockenspiel

Bass (Acoustic)

Strings: Pizzicato

Strings: Tremolo

Strings (normal)

Strings (soft)

66

Flute

Oboe

Glockenspiel

Bass (Acoustic)

Strings: Pizzicato

Strings: Tremolo

Strings (normal)

Strings (soft)

72

Flute

Oboe

Timpani

Percussion

Glockenspiel

Bass (Acoustic)

Strings: Pizzicato

Strings: Tremolo

Strings (normal)

Strings (soft)

76

Bassoon

Harp

Bass (Acoustic)

Strings: Pizzicato

Strings (normal)

Strings (soft)

2'03.5"  
78.1,00  
III

77

Flute

Bassoon

Timpani

Percussion

Glockenspiel

Harp

Bass (Acoustic)

Boy's Choir

Strings: Pizzicato

Strings: Tremolo

Strings (normal)

Strings (soft)

80

Flute

Bassoon

Timpani

Glockenspiel

Bass (Acoustic)

Boy's Choir

Strings: Pizzicato

Strings: Tremolo

Strings (normal)

Strings (soft)

86

Flute

Bassoon

Timpani

Glockenspiel

Bass (Acoustic)

Boy's Choir

Strings: Pizzicato

Strings: Tremolo

Strings (normal)

Strings (soft)

91

Flute

Bassoon

Timpani

Glockenspiel

Harp

Bass (Acoustic)

Boy's Choir

Strings: Pizzicato

Strings: Tremolo

Strings (normal)

Strings (soft)

94

Flute

Timpani

Glockenspiel

Harp

Boy's Choir

Strings: Tremolo

Strings (normal)

Strings (soft)

2'28.3"  
94.2.21  
Finale

$\text{♩} = 110,000107$

$\text{♩} = 110,000107$

97 ♩ = 100,000000

Flute

Glockenspiel

Harp

Boy's Choir

Strings: Tremolo ♩ = 100,000000

Strings (normal)

Strings (soft)

Flute

Soundtrack - ed cut

♩ = 60,000000   ♪ = 119,000160   ♩ = 111,000110   ♩ = 104,000069   ♩ = 80,000000   ♩ = 60

4   6   36

50   12

68

76   2

85

93   ♩ = 110,000107

96   ♩ = 100,000000   2

Soundtrack - ed cut

Timpani

♩ = 60,000000      ♩ = 119,000160      ♩ = 111,000114 ♩ = 101,000069 ♩ = 80,000000

**4**      **6**

14 ♩ = 119,000160

**6**      **6**      **6**      **2**

18

**6**      **6**      **6**

21

**6**      **6**      **6**      **49**

72

**6**      **6**      **6**      **3**

77

**6**      **6**      **6**

81

87

92

♩ = 110,000107      ♩ = 100,000000

**5**

# Soundtrack - ed cut

## Percussion

♪ = 60,000000      ♪ = 119,000160      ♪ = 111,000114 ♪ = 101,000069 ♪ = 80,000000

3/4

14 ♪ = 119,000160

6      6      6

20

2      50      4

78

16      5

♪ = 110,000107      ♪ = 100,000000

Glockenspiel

Soundtrack - ed cut

♩ = 60,000000    ♩ = 119,000160

4

9    ♩ = 111,000114    ♩ = 101,000069    ♩ = 80,000000

14    ♩ = 119,000160

8

25

29

33

37

41

45

49

V.S.

Glockenspiel

53

57

61

65

70

74

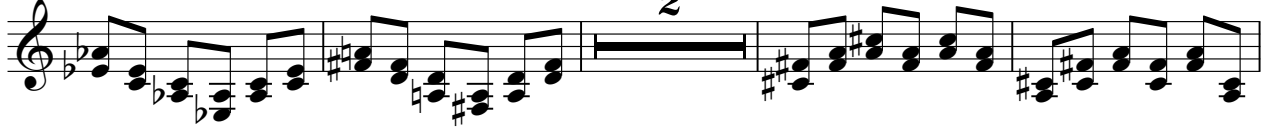

80

85

89

93

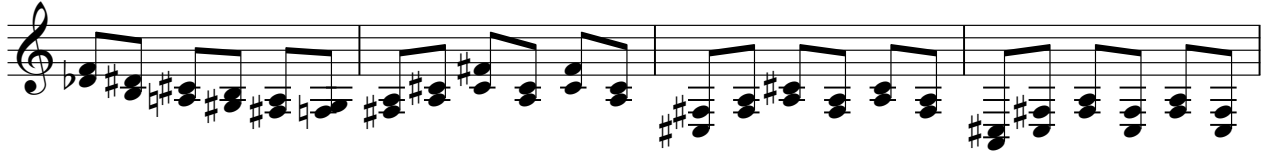

♩ = 110,000107

Glockenspiel

3

97

♩ = 100,000000

# Soundtrack - ed cut

Harp

♩ = 60,000000    ♩ = 119,000160    ♩ = 111,000114    ♩ = 101,00006

4    4

13    6

14    6

16    6    14

37    6    15

53    6    6

55    21

77    6    3

78    14

2

Harp

93

6

6

95 ♩ = 110,000107

95

♩ = 100,000000

98

98

# Soundtrack - ed cut

Bass (Acoustic)

♩ = 60,000000 ♩ = 119,000160 ♩ = 111,000104,000869000000 ♩ = 119,000160

4 6 8

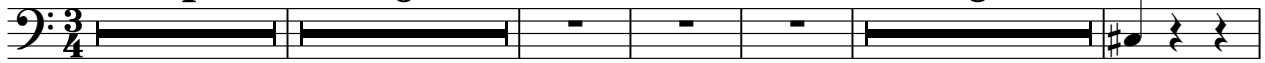

23

30

37

44

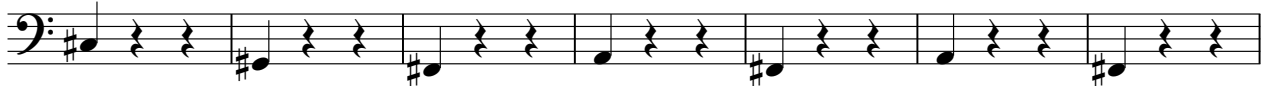

51

58

65

73

80

V.S.

Boy's Choir

Soundtrack - ed cut

♩ = 60,000000                      ♩ = 119,000160   ♩ = 111,000104,000869,0000000 ♩ = 119,0001

6

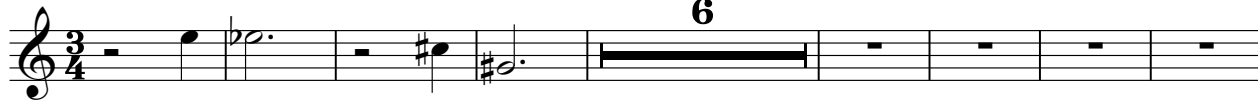

15

24

32

40

2

48

25

79

87

93

♩ = 110,000107                      ♩ = 100,000000

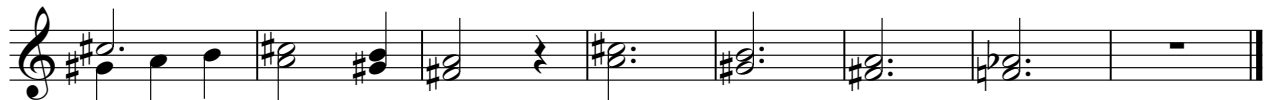

Soundtrack - ed cut

Strings: Pizzicato

♩ = 60,000000 ♩ = 119,000160 ♩ = 111,000104,000869,000000 ♩ = 119,000160

4 6 8

23

30

37

44

51

57

62

67

72

V.S.

Strings: Pizzicato

78

85

91

♩ = 110,000107

♩ = 100,000000

5

Strings: Tremolo

Soundtrack - ed cut 101,000069

♩ = 111,000114

♩ = 60,000000    ♩ = 119,000160

♩ = 119,000160

♩ = 80,000000

Soundtrack - ed cut

Strings (normal)

♩ = 60,000000      ♩ = 119,000160      ♩ = 111,000114      ♩ = 101,000

3      4

13 ♩ = 80,000000 ♩ = 9,000160      3

21      24

48      8

62

69

75

77      6

80      6

86

V.S.

2  
92

Strings (normal)

♩ = 110,000107

96

♩ = 100,000000

Soundtrack - ed cut

Strings (soft)

♩ = 60,000000      ♩ = 119,000160      ♩ = 111,000114      ♩ = 118,000690

6

14 ♩ = 119,000160

22 16

44

52 8

67

76

86

93 ♩ = 110,000107      ♩ = 100,000000
