

Smashing Pumpkins - Tonight, Tonight

♩ = 147,000092

Drums

Bass

Lead 6 (Voice)

Keys2

Vocals

Keys1

Keys3

Lead

♩ = 147,000092

4

Drums

Bass

Keys1

Keys3

Lead

2

7

Drums

Bass

Keys1

Keys3

Lead

10

Drums

Bass

Keys1

Keys3

Lead

13

Drums

Bass

Keys1

Keys3

Lead

16

Drums

Bass

Keys2

Keys1

Keys3

Lead

19

Drums

Bass

Keys2

Keys3

Lead

22

Drums

Bass

Keys2

Keys3

Lead

31

34

37

40

43

46

53

Drums

Bass

Lead 6

Lead 6

Vocals

Keys3

Lead

56

Drums

Bass

Lead 6

Lead 6

Vocals

Keys3

Lead

60

Drums

Bass

Lead 6

Lead 6

Keys2

Vocals

Keys3

Lead

62

Drums

Bass

Keys2

Vocals

Keys3

Lead

70

Drums
Bass
Keys2
Vocals
Keys3
Lead

73

Drums
Bass
Vocals
Keys1
Lead

76

Drums
Bass
Keys1
Lead

79

Drums

Bass

Vocals

Keys1

Lead

82

Drums

Bass

Vocals

Keys1

Lead

85

Drums

Bass

Vocals

Keys1

Lead

88

Drums

Bass

Vocals

Keys1

Lead

91

Drums

Bass

Vocals

Keys1

Lead

94

Drums

Bass

Vocals

Keys1

Lead

101

104

Drums

Bass

Lead 6

Lead 6

Vocals

Keys3

Lead

107

Drums

Bass

Lead 6

Lead 6

Vocals

Keys3

Lead

110

Drums

Bass

Lead 6

Lead 6

Keys2

Vocals

Keys3

Lead

112

Drums

Bass

Keys2

Vocals

Keys3

Lead

120

123

125

127

129

Drums

Bass

Lead 6

Vocals

Keys3

Lead

131

Drums

Bass

Lead 6

Vocals

Keys3

Lead

138

Drums

Bass

Lead 6

Vocals

Keys3

Lead

140

Drums

Bass

Lead 6

Vocals

Keys3

Lead

142

Drums

Bass

Lead 6

Keys2

Vocals

Keys3

Lead

145

Bass

Lead 6

Keys2

Vocals

Keys3

Lead

149

Lead 6

Keys2

Vocals

151

Lead 6

Keys2

Vocals

Smashing Pumpkins - Tonight, Tonight

Drums

♩ = 147,000092

6

11

15

19

22

25

30

35

40

V.S.

45

50

53

56

59

62

65

68

71

74

78

82

87

92

97

102

105

108

111

114

V.S.

117

120

123

126

129

132

135

138

141

145

Smashing Pumpkins - Tonight, Tonight

Bass

♩ = 147,000092

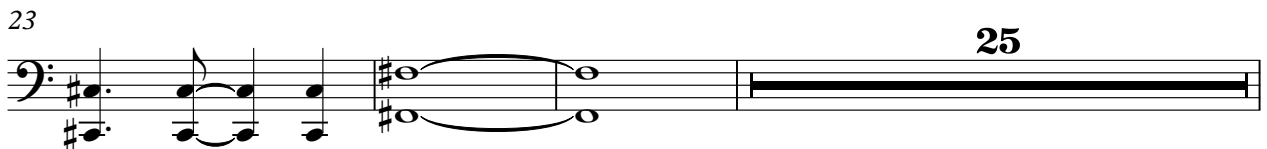

51

55

59

63

67

71

75

79

83

87

134

138

142

146

9

Smashing Pumpkins - Tonight, Tonight

Lead 6 (Voice)

♩ = 147,000092

25

28

31

34

37

40

43

46

49

52

V.S.

60 **36**

99

102

107 **10**

121

127

133

139

145

149

151

154

Smashing Pumpkins - Tonight, Tonight

Lead 6 (Voice)

♩ = 147,000092

25

28

32

36

40

44

48

50

56

36

Lead 6 (Voice)

97

99

101

106

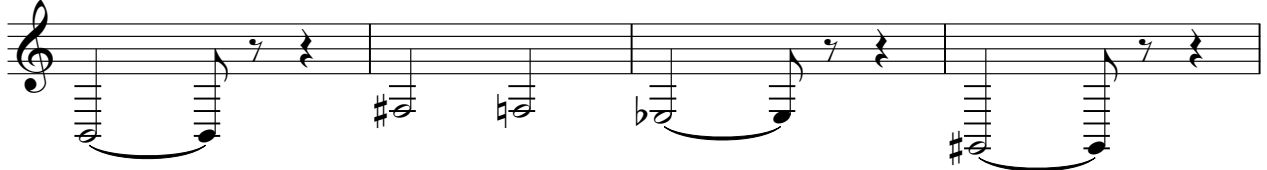

110

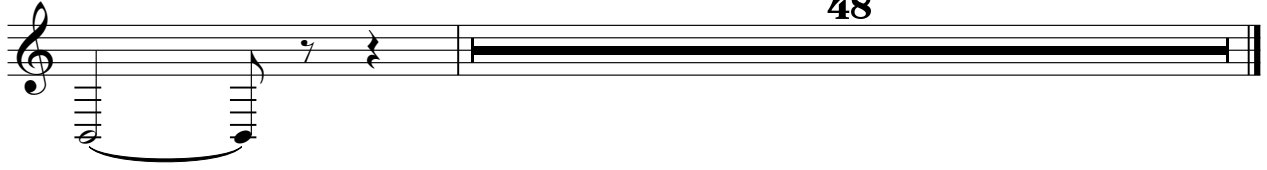

Pad 6 (Metallic)

Smashing Pumpkins - Tonight, Tonight

♩ = 147,000092

154

♩ = 147,000092

154

Smashing Pumpkins - Tonight, Tonight

Keys2

♩ = 147,000092

17

22

29

37

44

51

10

66

72

24

99

∞

111

117

22

145

152

Smashing Pumpkins - Tonight, Tonight

Vocals

♩ = 147,000092

24 5

32

36

41

44

49

55

60

67

71 6

128

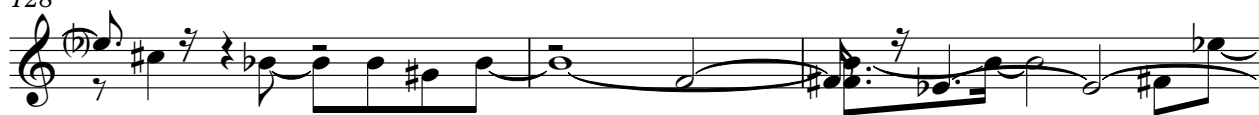

131

135

138

141

145

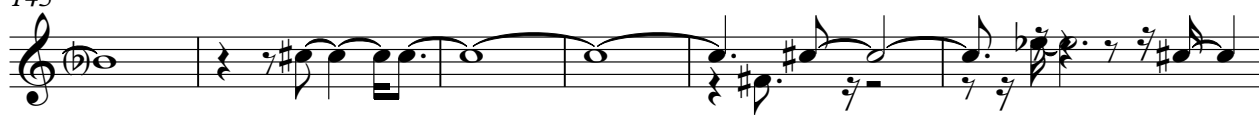

151

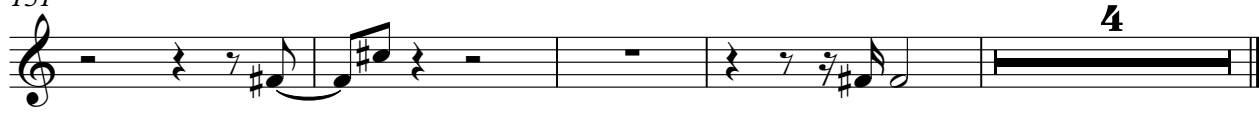

4

Smashing Pumpkins - Tonight, Tonight

Keys1

♩ = 147,000092

5

10

15

73

77

82

86

90

94

V.S.

2

Keys1

97

58

♩ = 147,000092

8

13

19

24

25

52

56

60

64

69

73 **29**

105

109

113

118

122

126

130

134

138

Smashing Pumpkins - Tonight, Tonight

Lead

♩ = 147,000092

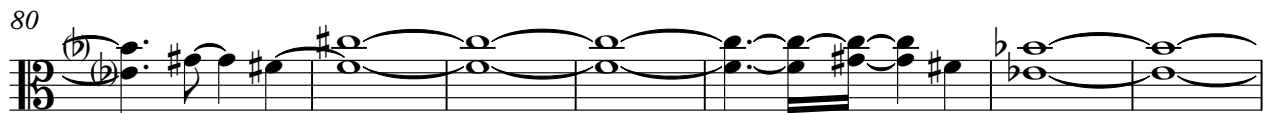
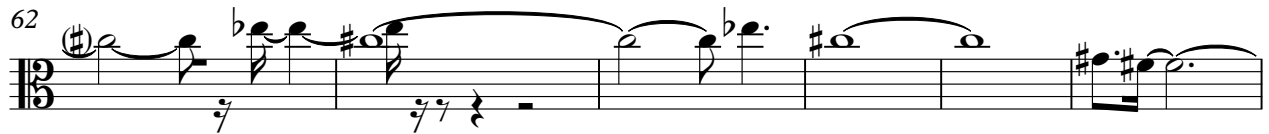
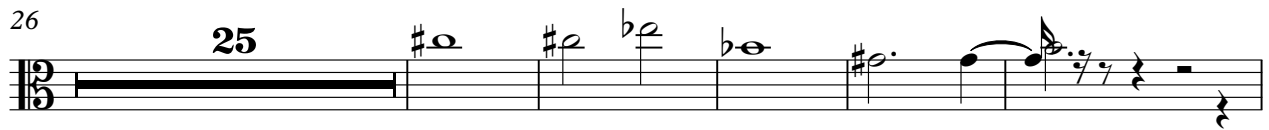
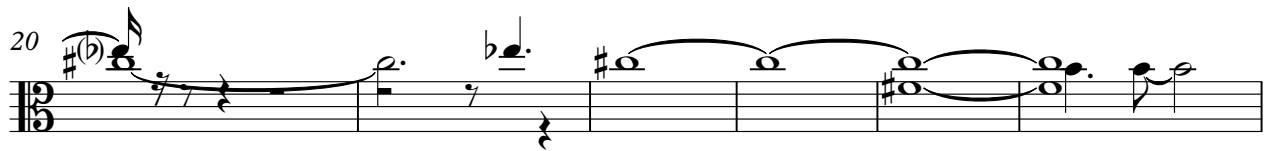

V.S.

87

95

106

112

118

124

130

136

142

155