

Soundtrack - eyetiger

♩ = 124,000252

Musical score for the first system of 'Soundtrack - eyetiger'. The score is in 4/4 time and consists of the following parts:

Musical score for the second system of 'Soundtrack - eyetiger'. The score is in 4/4 time and consists of the following parts:

7

Perc.

E. Gtr.

E. Bass

S. Bass

10

Perc.

E. Gtr.

E. Bass

S. Bass

13

Sop. Sax.

Perc.

E. Gtr.

E. Bass

S. Bass

Tape Smp. Brs

16

19

22

25

28

31

Perc.

E. Bass

S. Bass

Pad 3

Solo

34

Perc.

E. Bass

S. Bass

Pad 3

Solo

37

Sop. Sax.

Perc.

E. Bass

S. Bass

Tape Smp. Brs.

Pad 3

Solo

40

Sop. Sax.

Perc.

E. Bass

S. Bass

Tape Smp. Brs.

Pad 3

Solo

42

44

46

49

52

55

58

Sop. Sax.

Perc.

E. Gtr.

E. Bass

S. Bass

Tape Smp. Brs

Pad 3

Solo

61

Sop. Sax.

Perc.

E. Bass

S. Bass

Tape Smp. Brs

Pad 3

Solo

64

67

70

72

74

76

Sop. Sax.

Perc.

E. Gtr.

E. Bass

S. Bass

Tape Smp. Brs

Pad 3

Solo

78

Sop. Sax.

Perc.

E. Gtr.

E. Bass

S. Bass

Tape Smp. Brs

Pad 3

Solo

81

Sop. Sax.

Perc.

E. Bass

S. Bass

Tape Smp. Brs

Pad 3

Solo

84

Sop. Sax.

Perc.

E. Gtr.

E. Bass

S. Bass

Tape Smp. Brs

Solo

87

Perc.

E. Gtr.

E. Bass

S. Bass

90

Perc.

E. Gtr.

E. Bass

S. Bass

93 19

Perc. 

E. Gtr. 

E. Bass 

S. Bass 

96

Perc. 

E. Bass 

S. Bass 

Pad 3 

99

Perc. 

E. Bass 

S. Bass 

Pad 3 

102

Perc.

E. Bass

S. Bass

Pad 3

105

Sop. Sax.

Perc.

E. Gtr.

E. Bass

S. Bass

Tape Smp. Brs

Pad 3

107

Sop. Sax.

Perc.

E. Gtr.

E. Bass

S. Bass

Tape Smp. Brs

Pad 3

109

Sop. Sax.

Perc.

E. Gtr.

E. Bass

S. Bass

Tape Smp. Brs

Pad 3

111

114

116

118

120

122

124

126

Sop. Sax.

Perc.

E. Gtr.

E. Bass

S. Bass

Tape Smp. Brs

Pad 3

Solo

128

Sop. Sax.

Perc.

E. Gtr.

E. Bass

S. Bass

Tape Smp. Brs

Pad 3

Solo

130

Perc.

E. Gtr.

E. Bass

S. Bass

Solo

132

Perc.

E. Gtr.

E. Bass

S. Bass

Pad 3

Solo

134

Perc.

E. Gtr.

E. Bass

S. Bass

Pad 3

Solo

136 29

Perc. 

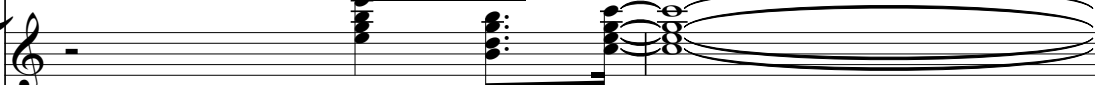
E. Gtr. 

E. Bass 

S. Bass 

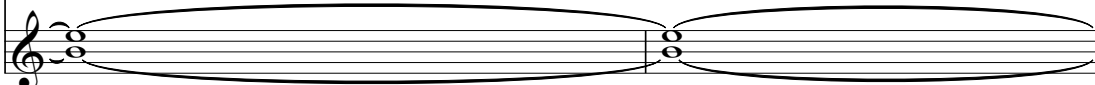
Solo 

138

Perc. 

E. Gtr. 

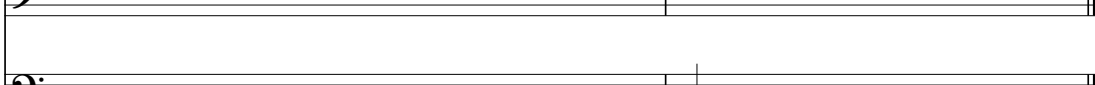
E. Bass 

S. Bass 

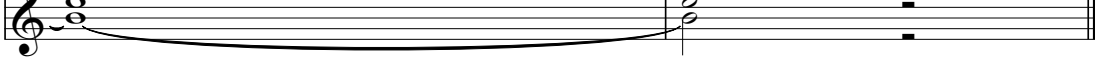
Solo 

Soundtrack - eyetiger

Soprano Saxophone

♩ = 124,000252

12

16

9

29

10

44

50

55

61

9

75

81

85

18

Soundtrack - eyetiger

Percussion

♩ = 124,000252

V.S.

Percussion

38

41

43

45

47

50

53

56

59

63

Percussion

V.S.

101

105

108

111

114

117

120

122

125

128

Percussion

5

131

133

135

137

Soundtrack - eyetiger

Electric Guitar

♩ = 124,000252

7

11

16

20

25

20

49

3

54

3

59

12

75

79

5

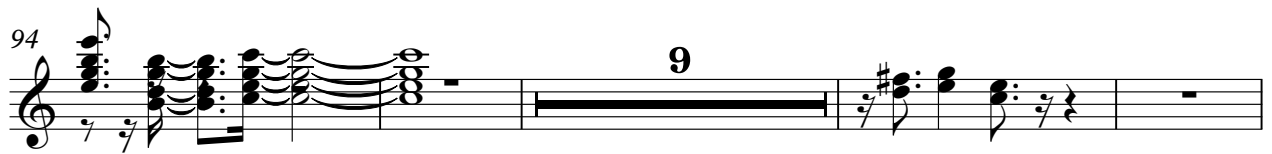

136

Soundtrack - eyetiger

Electric Bass

♩ = 124,000252

2

5

8

11

15

19

23

27

31

35

V.S.

39

44

48

52

56

60

64

68

72

76

80

84

88

92

96

100

104

108

112

116

V.S.

120

124

128

132

135

Soundtrack - eyetiger

Synth Bass

♩ = 124,000252

2

1
2

8

3

12

3 3

16

3

20

3

24

3

28

3

32

3

36

3

40

3

V.S.

44

48

52

56

60

64

68

72

76

80

84

88

92

96

100

104

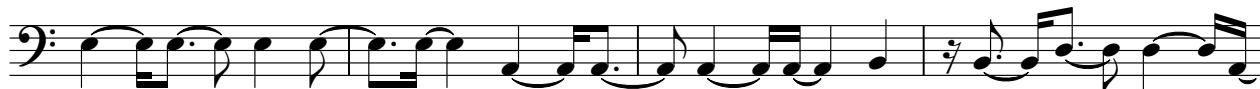

108

112

116

120

V.S.

124

128

132

135

Tape Sampler Keyboard [Brass] Soundtrack - eyetiger

♩ = 124,000252

12

16

9

29

10

44

50

55

61

9

74

3

Tape Sampler Keyboard [Brass]

80

86

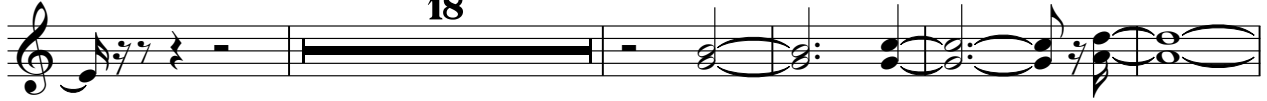

109

115

120

126

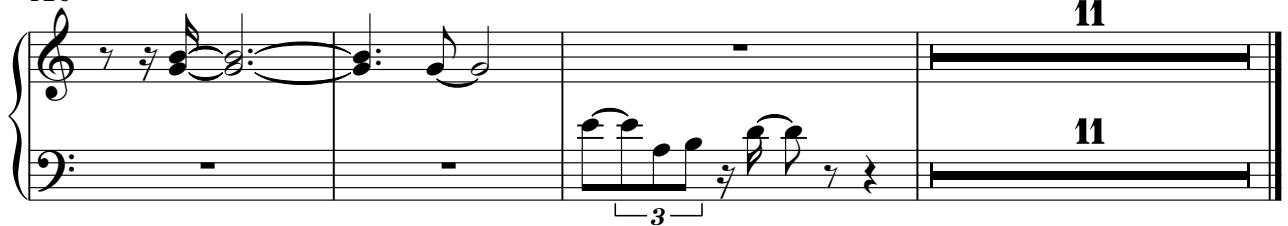

Pad 3 (Polysynth)

Soundtrack - eyetiger

♩ = 124,000252

29

33

37

41

45

49

53

57

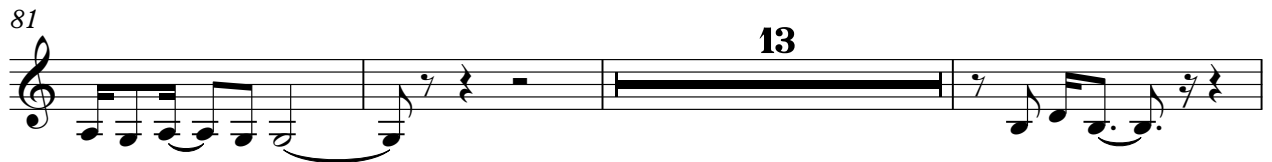
**13**

111

3

115

3

4

123

2

129

2

133

5

Soundtrack - eyetiger

Solo

♩ = 124,000252

29

34

39

44

49

54

60

66

72

76

2

Solo

