

Smashing Pumpkins - To Forgive

♩ = 63,000065

5-string Electric Bass

Guitar 1

3

E. Bass

Guitar 1

5

Drums

E. Bass

Guitar 1

8

Drums

E. Bass

Vocals

Guitar 1

10

Drums

E. Bass

Vocals

Guitar 1

12

Drums

E. Bass

Vocals

Guitar 1

14

Drums

E. Bass

Vocals

Guitar 1

16

18

20

Drums

E. Bass

Vocals

Background Vocals

Guitar 1

22

Drums

E. Bass

Vocals

Background Vocals

Guitar 1

24

Drums

E. Bass

Vocals

Background Vocals

Guitar 1

26

Drums

E. Bass

Vocals

Background Vocals

Guitar 1

29

Drums

E. Bass

Vocals

Guitar 1

31

Drums

E. Bass

Vocals

Background Vocals

Guitar 1

33

Drums

E. Bass

Vocals

Background Vocals

Guitar 1

35

Drums

E. Bass

Vocals

Background Vocals

Guitar 1

37

Drums

E. Bass

Vocals

Background Vocals

Guitar 1

39

Drums

E. Bass

Vocals

Background Vocals

Guitar 1

41

Drums

E. Bass

Vocals

Background Vocals

Guitar 1

43

Drums

E. Bass

Vocals

Background Vocals

Guitar 1

45

Drums

E. Bass

Vocals

Background Vocals

Guitar 1

47

Drums

E. Bass

Vocals

Background Vocals

Guitar 1

49

51

53

Drums

E. Bass

Vocals

Background Vocals

Guitar 1

55

Drums

E. Bass

Vocals

Background Vocals

Guitar 1

57

Drums

E. Bass

Vocals

Background Vocals

Guitar 1

59

Drums

E. Bass

Vocals

Background Vocals

Guitar 1

61

Drums

E. Bass

Vocals

Background Vocals

Guitar 1

63

♩ = 63,000065 ♩ = 62,000061

Drums

E. Bass

Vocals

Background Vocals

Guitar 1

65 ♪ = 61,000034 ♪ = 60,000000 ♪ = 59,000008 ♪ = 58,000042

Drums

E. Bass

Vocals

Background Vocals

♪ = 61,000034 ♪ = 60,000000 ♪ = 59,000008 ♪ = 58,000042

Guitar 1

Smashing Pumpkins - To Forgive

Drums

♩ = 63,000065

4

8

11

14

17

20

23

25

28

31

34

37

40

43

46

49

52

55

58

61

64 ♪ = 63,000065 ♪ = 62,000061 ♪ = 61,000034 ♪ = 60,000000 ♪ = 59,000042

Smashing Pumpkins - To Forgive

5-string Electric Bass

♩ = 63,000065

8

16

22

30

38

45

52

59

64 ♩ = 63,000065 ♩ = 62,000061 ♩ = 61,000034 ♩ = 60,000000 ♩ = 59,000008 ♩ = 58,000042

Fills

Smashing Pumpkins - To Forgive

♩ = 63,000065

15 32

50

52

♩ = 63,000065 = 62,000064 = 60,000008 = 58,000042

12

Smashing Pumpkins - To Forgive

Vocals

♩ = 63,000065

7

12

16

20

24

28

32

36

40

45

V.S.

49

54

58

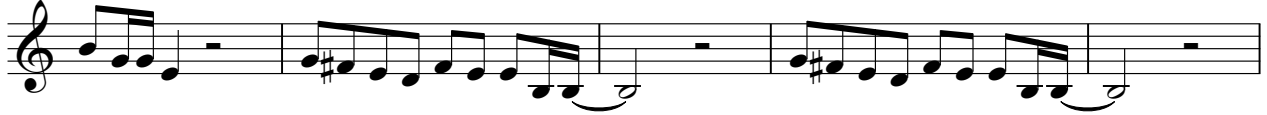

63

♩ = 63,000065 ♩ = 62,000061 ♩ = 61,000034 ♩ = 60,000000 ♩ = 59,000000 ♩ = 58,000042

Smashing Pumpkins - To Forgive

Background Vocals

♩ = 63,000065

19

23

28

36

41

46

54

59

63

♩ = 63,000065 ♩ = 62,000061 ♩ = 61,000034 ♩ = 60,000000 ♩ = 68,000042

Smashing Pumpkins - To Forgive

Guitar 1

♩ = 63,000065

4

8

11

14

17

20

23

26

30

V.S.

33

36

39

42

45

48

51

54

57

60

63

Guitar 1

♩ = 63,000065

♩ = 62,000061

3

65

♩ = 61,000034

♩ = 60,000000

♩ = 59,000008

♩ = 58,000042