

Smashing Pumpkins - We Only Come Out At Night

♩ = 106,000137
Vocals

Vocals

Bass

Atmosphere

7

Vocals

Bass

Atmosphere

12

Vocals

Bass

Atmosphere

Copyright © 1995 Billy Corgan
All Rights Reserved

17

Vocals

Bass

Atmosphere

22

Vocals

Bass

Atmosphere

26

Vocals

Bass

Atmosphere

30

Vocals

Bass

Atmosphere

34

Vocals

Bass

Atmosphere

39

Vocals

Bass

Atmosphere

44

Vocals

Bass

Atmosphere

48

Vocals

Bass

Atmosphere

52

Vocals

Bass

Atmosphere

56

Vocals

Bass

Atmosphere

60

Vocals

Bass

Atmosphere

65

Vocals

Bass

Atmosphere

70

Vocals

Bass

Atmosphere

74

Vocals

Bass

Atmosphere

78

Vocals

Bass

Atmosphere

81

Vocals

Bass

Atmosphere

84

Vocals

Bass

Atmosphere

90

Atmosphere

97

Atmosphere

104

Atmosphere

108

Atmosphere

Smashing Pumpkins - We Only Come Out At Night

Vocals

♩ = 106,000137
Vocals

8

13

19

24

29

33

38

Copyright © 1995 Billy Corgan
All Rights Reserved

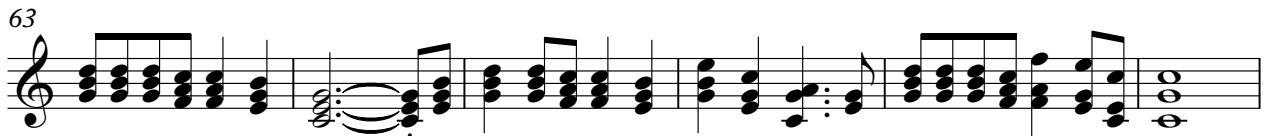

Smashing Pumpkins - We Only Come Out At Night

Bass

♩ = 106,000137

Bass

2

Bass

85

24

Smashing Pumpkins - We Only Come Out At Night

Atmosphere

♩ = 106,000137
Atmosphere

Copyright © 1995 Billy Corgan
All Rights Reserved

V.S.

Atmosphere

87

95

104
