

# Soundtrack - jp 2

♩ = 94,999992

♩ = 94,999992

4

Fr. Horns

Percussion

String 2

String 3

String 4

7

Choir

Fr. Horns

Percussion

String 1

String 2

String 3

String 4

10

Flutes

Choir

Bassoons

Fr. Horns

Percussion

Harp

String 1

String 2

String 3

String 4

12

Flutes

Choir

Bassoons

Fr. Horns

Percussion

Harp

String 1

String 2

String 3

String 4

15

Flutes

Choir

Bassoons

Fr. Horns

Percussion

Harp

String 1

String 2

String 3

String 4

17

Flutes

Choir

Bassoons

Fr. Horns

Percussion

Harp

String 1

String 2

String 3

String 4

18

Flutes

Oboes

Choir

Bassoons

Fr. Horns

Trumpets

Trombones

Tubas

Percussion

Harp

String 1

String 2

String 3

String 4

20

Flutes

Oboes

Choir

Bassoons

Fr. Horns

Trumpets

Trombones

Tubas

Percussion

Harp

String 1

String 2

String 3

String 4

21

Flutes

Oboes

Choir

Bassoons

Fr. Horns

Trumpets

Trombones

Tubas

Percussion

Harp

String 1

String 2

String 3

String 4

24

Flutes

Oboes

Choir

Bassoons

Fr. Horns

Trumpets

Tubas

Percussion

Harp

String 1

String 2

String 3

String 4

6 3

26

Flutes

Oboes

Choir

Bassoons

Fr. Horns

Trumpets

Trombones

Tubas

Percussion

Harp

String 1

String 2

String 3

String 4

27

Flutes

Oboes

Choir

Bassoons

Fr. Horns

Trumpets

Trombones

Tubas

Percussion

Harp

String 1

String 2

String 3

String 4

30 ♩ = 100,000000

Flutes

Choir

Fr. Horns

Trumpets

Percussion

Glock(Bell)

String 1

String 2

String 3

String 4

♩ = 100,000000

32

Flutes

Choir

Fr. Horns

Percussion

Glock(Bell)

String 1

String 2

String 3

String 4

34

Flutes

Oboes

Choir

Fr. Horns

Percussion

Glock(Bell)

String 1

String 2

String 3

String 4

38

Flutes

Oboes

Choir

Fr. Horns

Trumpets

Trombones

Percussion

Glock(Bell)

Harp

String 1

String 2

String 3

String 4

40

Flutes

Oboes

Choir

Fr. Horns

Trumpets

Trombones

Percussion

Glock(Bell)

Harp

String 1

String 2

String 3

String 4

42

Flutes

Oboes

Choir

Fr. Horns

Trumpets

Trombones

Percussion

Glock(Bell)

Harp

String 1

String 2

String 3

String 4

44

Flutes

Oboes

Choir

Fr. Horns

Trumpets

Trombones

Percussion

Glock(Bell)

String 1

String 2

String 3

String 4

45

Flutes

Oboes

Choir

Fr. Horns

Trumpets

Trombones

Percussion

Glock(Bell)

Harp

String 1

String 2

String 3

String 4

47

Flutes

Oboes

Choir

Fr. Horns

Trumpets

Trombones

Percussion

Glock(Bell)

Harp

String 1

String 2

String 3

String 4

51

Flutes

Oboes

Choir

Fr. Horns

Trumpets

Trombones

Percussion

Glock(Bell)

Harp

String 1

String 2

String 3

String 4

53

Flutes

Oboes

Choir

Fr. Horns

Trumpets

Trombones

Percussion

Glock(Bell)

Harp

String 1

String 2

String 3

String 4

54

Flutes

Oboes

Choir

Fr. Horns

Trumpets

Trombones

Percussion

Glock(Bell)

Harp

String 1

String 2

String 3

String 4

Soundtrack - jp 2

Flutes

♩ = 94,999992

9

15

21

28

32

36

40

45

51

Oboes

Soundtrack - jp 2

♩ = 94,999992

17

23

♩ = 100,000000

30

5

39

46

51

Choir

Soundtrack - jp 2

♩ = 94,999992

7

12

19

24

31

38

44

50

Bassoons

Soundtrack - jp 2

♩ = 94,999992

10

15

21

27

25

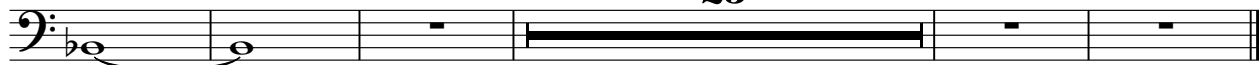

Soundtrack - jp 2

Fr. Horns

♩ = 94,999992

4

11

18

24

29

34

42

49

53

Soundtrack - jp 2

Trumpets

♩ = 94,999992  
17

22

28

39

44

50

Trombones

Soundtrack - jp 2

♩ = 94,999992

17

22

2

30 ♩ = 100,000000

8

42

47

51

Tubas

Soundtrack - jp 2

♩ = 94,999992

**17**

24

28

**25**

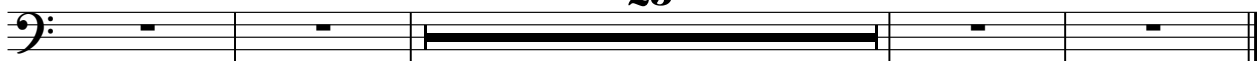

# Soundtrack - jp 2

## Percussion

♩ = 94,999992

3 4

9 2

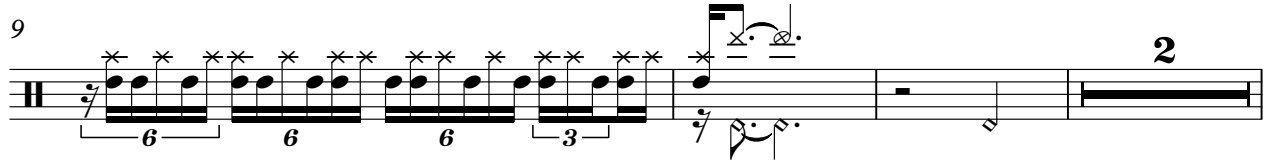

14

19

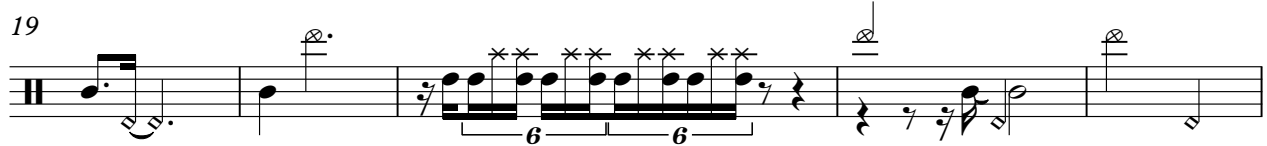

24

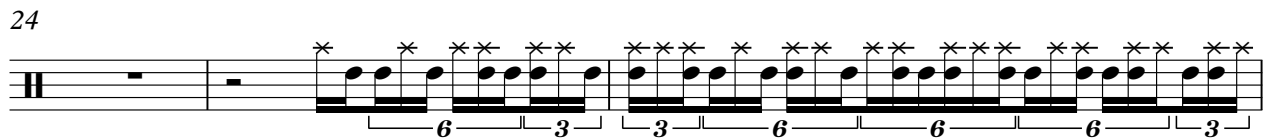

27

35

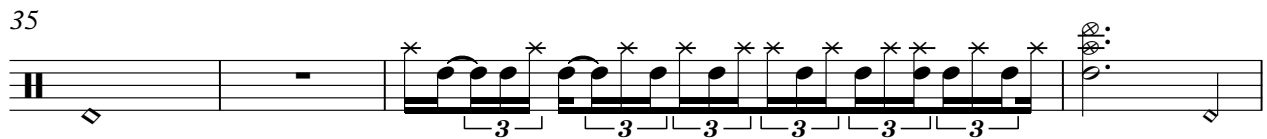

39

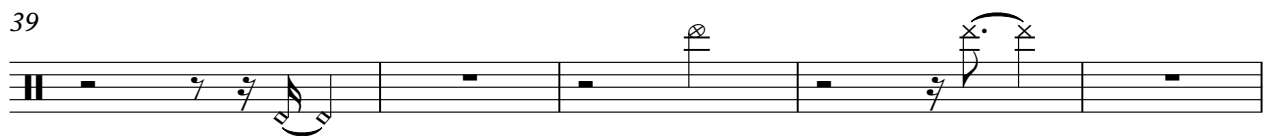

2

# Percussion

44

47

50

54

Glock(Bell)

Soundtrack - jp 2

♩ = 94,999992

27

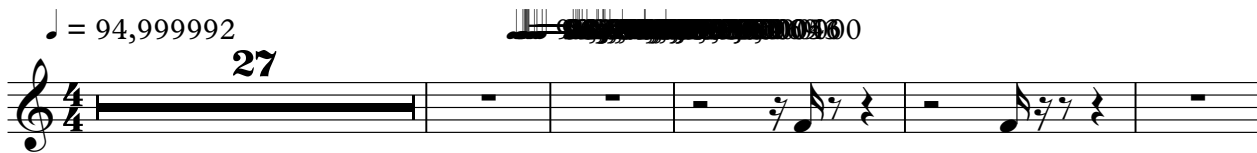

33

38

41

45

48

52

Harp

Soundtrack - jp 2

♩ = 94,999992

17

21

27

39

2

Harp

45

49

52

Soundtrack - jp 2

String 1

♩ = 94,999992

8

13

18

25

30

♩ = 100,000000

35

40

45

50

Soundtrack - jp 2

String 2

String 2 musical score, measures 1-32. The score is written in bass clef with a 4/4 time signature. It features a complex arrangement of notes, including triplets and slurs. Measure numbers 5, 10, 14, 18, 21, 24, 27, 29, and 32 are indicated on the left. A tempo marking of quarter note = 94,999992 is at the top left, and another of quarter note = 90,000038 is at the bottom left. A 'V.S.' marking is at the bottom right.

V.S.

2

35

String 2

39

44

48

52

Soundtrack - jp 2

String 3

♩ = 94,999992

V.S.

2

String 3

51

Soundtrack - jp 2

String 4

♩ = 94,999992
