

Smashing Pumpkins - Where Boys Fear To Tread

♩ = 116,000084

Guitar 1

Guitar 2

Snare and Bass Drums

Guitar 1

Guitar 2

Snare and Bass Drums

Guitar 1

Guitar 2

Snare and Bass Drums

Guitar 1

Guitar 2

Snare and Bass Drums

Guitar 1

16

Snare and Bass Drums

Double Snare...

Guitar 1

Bass

20

Snare and Bass Drums

High Hat & Cymbals

Double Snare...

Double High Hat...

Guitar 1

Bass

24

Snare and Bass Drums

High Hat & Cymbals

Double Snare...

Double High Hat...

Guitar 1

Bass

28

Snare and Bass Drums

High Hat & Cymbals

Double Snare...

Double High Hat...

Guitar 1

Bass

32

Snare and Bass Drums

High Hat & Cymbals

Double Snare...

Double High Hat...

Guitar 1

Bass

36

Snare and Bass Drums

High Hat & Cymbals

Double Snare...

Double High Hat...

Guitar 1

Bass

40

Vocals

Snare and Bass Drums

High Hat & Cymbals

Double Snare...

Double High Hat...

Guitar 1

Bass

44

Vocals

Snare and Bass Drums

High Hat & Cymbals

Double Snare...

Double High Hat...

Guitar 1

Bass

48

Vocals

Snare and Bass Drums

High Hat & Cymbals

Double Snare...

Double High Hat...

Guitar 1

Bass

52

Vocals

Snare and Bass Drums

High Hat & Cymbals

Double Snare...

Double High Hat...

Guitar 1

Bass

56

Vocals

Backup Vocals

Snare and Bass Drums

High Hat & Cymbals

Double Snare...

Double High Hat...

Guitar 1

Bass

60

Vocals

Backup Vocals

Snare and Bass Drums

High Hat & Cymbals

Double Snare...

Double High Hat...

Guitar 1

Bass

64

Vocals

Backup Vocals

Snare and Bass Drums

High Hat & Cymbals

Double Snare...

Double High Hat...

Guitar 1

Bass

68

Vocals

Snare and Bass Drums

High Hat & Cymbals

Double Snare...

Double High Hat...

Guitar 1

Bass

72

Vocals

Backup Vocals

Snare and Bass Drums

High Hat & Cymbals

Double Snare...

Double High Hat...

Guitar 1

Bass

76

Vocals

Backup Vocals

Snare and Bass Drums

High Hat & Cymbals

Double Snare...

Double High Hat...

Guitar 1

Bass

80

Vocals

Snare and Bass Drums

High Hat & Cymbals

Double Snare...

Double High Hat...

Guitar 1

Bass

84

Vocals

Snare and Bass Drums

High Hat & Cymbals

Double Snare...

Double High Hat...

Guitar 1

Bass

88

Vocals

Snare and Bass Drums

High Hat & Cymbals

Double Snare...

Double High Hat...

Guitar 1

Bass

92

Vocals

Snare and Bass Drums

High Hat & Cymbals

Double Snare...

Double High Hat...

Guitar 1

Bass

96

Vocals

Snare and Bass Drums

High Hat & Cymbals

Double Snare...

Double High Hat...

Guitar 1

Bass

100

Vocals

Snare and Bass Drums

High Hat & Cymbals

Double Snare...

Double High Hat...

Guitar 1

Bass

104

Vocals

Snare and Bass Drums

High Hat & Cymbals

Double Snare...

Double High Hat...

Guitar 1

Bass

107

Vocals

Snare and Bass Drums

High Hat & Cymbals

Double Snare...

Double High Hat...

Guitar 1

Bass

110

Vocals

Snare and Bass Drums

High Hat & Cymbals

Double Snare...

Double High Hat...

Guitar 1

Bass

113

Vocals

Snare and Bass Drums

High Hat & Cymbals

Double Snare...

Double High Hat...

Guitar 1

Bass

116

Vocals

Snare and Bass Drums

High Hat & Cymbals

Double Snare...

Double High Hat...

Guitar 1

Bass

119

Vocals

Snare and Bass Drums

High Hat & Cymbals

Double Snare...

Double High Hat...

Guitar 1

Bass

123

Snare and Bass Drums

High Hat & Cymbals

Double Snare...

Double High Hat...

Guitar 1

Bass

Smashing Pumpkins - Where Boys Fear To Tread

Vocals

♩ = 116,000084

39

44

50

55

61

67

73

78

84

89

95

101

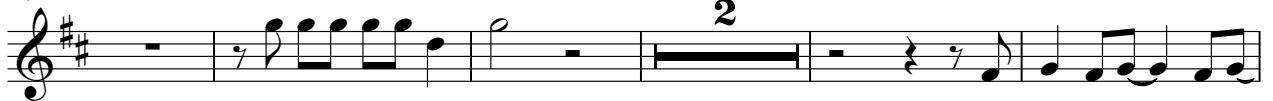

108

113

118

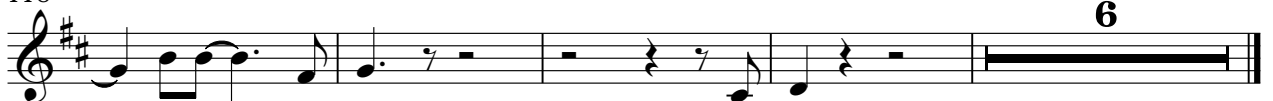

6

Backup Vocals

Smashing Pumpkins - Where Boys Fear To Tread

♩ = 116,000084

56

60

2

6

72

76

49

Snare and Bass Drums

Smashing Pumpkins - Where Boys Fear To Tread

♩ = 116,000084

3

8

12

4

19

23

27

31

35

39

43

V.S.

90

95

99

103

107

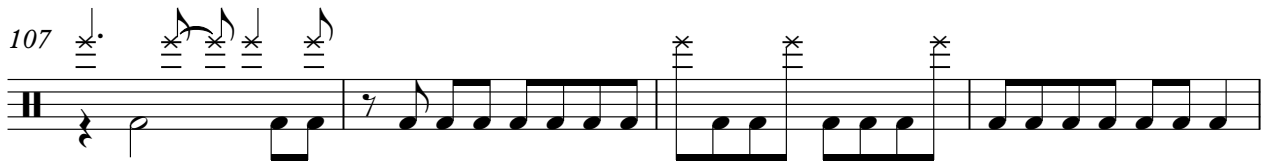

111

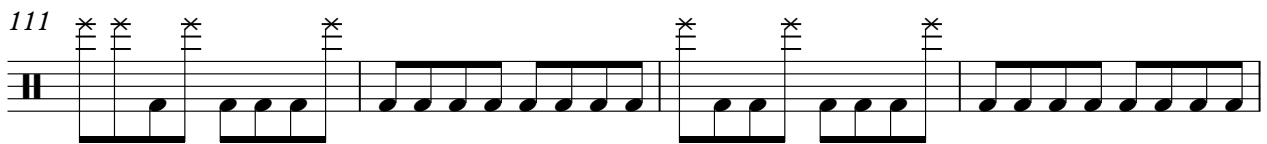

115

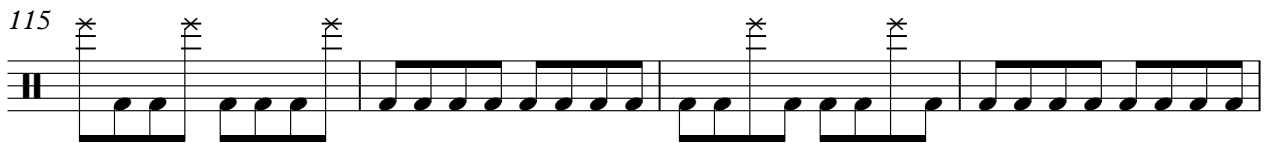

119

123

High Hat & Cymbals

Smashing Pumpkins - Where Boys Fear To Tread

♩ = 116,000084

19

24

30

34

38

43

48

52

57

63

V.S.

High Hat & Cymbals

67

71

77

82

86

91

96

100

104

108

High Hat & Cymbals

112

116

120

123

Smashing Pumpkins - Where Boys Fear To Tread

Double Snare...

♩ = 116,000084

18

22

26

30

34

38

42

47

51

55

V.S.

60

64

68

72

77

81

85

89

94

98

Double Snare...

3

102

106

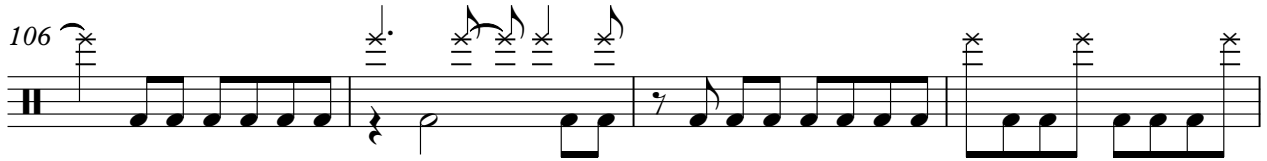

110

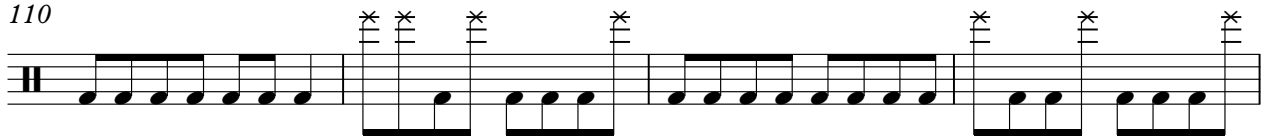

114

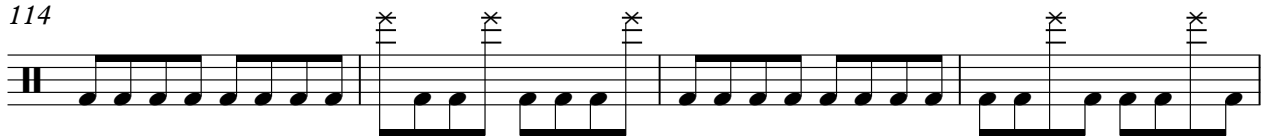

118

123

Smashing Pumpkins - Where Boys Fear To Tread

Double High Hat...

♩ = 116,000084

19

24

30

34

38

43

48

52

57

63

V.S.

Double High Hat...

67

71

77

82

86

91

96

100

104

108

Double High Hat...

112

116

120

123

Smashing Pumpkins - Where Boys Fear To Tread

Guitar 1

♩ = 116,000084

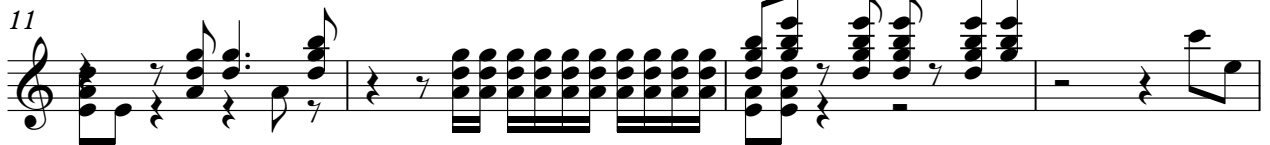

V.S.

39

43

47

51

55

59

63

67

71

75

79

83

87

91

95

99

103

107

111

115

V.S.

4

Guitar 1

119

122

♩ = 116,000084

2

2

9

9

12

115

Smashing Pumpkins - Where Boys Fear To Tread

Bass

♩ = 116,000084

18

22

26

30

34

38

42

46

50

54

V.S.

58

62

66

70

74

78

82

86

90

94

98

102

106

110

114

118

122

2