

Soundtrack - star trek 6

♩ = 74,000076

13

Trombone

Timpani

Orchestral Set

Tinkle Bell

Synth Br.2

Reverse Cym.

Syn Str.

Brass 1

Strings

Strings

15

Trombone

Timpani

Orchestral Set

Tinkle Bell

Synth Br.2

Reverse Cym.

Syn Str.

Strings

Strings

17

Trombone

Timpani

Orchestral Set

Tinkle Bell

Synth Br.2

Reverse Cym.

Syn Str.

Strings

Strings

19

Timpani

Orchestral Set

Tinkle Bell

Synth Br.2

Reverse Cym.

Syn Str.

Strings

Strings

21

Timpani

Orchestral Set

Tinkle Bell

Synth Br.2

Reverse Cym.

Syn Str.

Strings

24

Timpani

Orchestral Set

Tinkle Bell

Harp

Syn Str.

Cello

Strings

Strings

28

Harp

Cello

Strings

Strings

Strings

31

Harp

Cello

Strings

Strings

Strings

36

Flute

Cello

Strings

Strings

Strings

41

Flute

Synth Br. 2

Syn Str.

Brass 1

Strings

Strings

Strings

46

Flute

Synth Br. 2

Syn Str.

Brass 1

Strings

Strings

48

Flute

Trombone

Timpani

Orchestral Set

Synth Br. 2

Syn Str.

Brass 1

Strings

Strings

84,000084 78,000076 74,000076 70,000069 80,000000 76,000069 72,000031 68,000076 82,000038

50

Flute

Trombone

Timpani

Orchestral Set

Marimba

Syn Str.

Cello

Strings

Strings

52

Flute

Timpani

Orchestral Set

Marimba

Syn Str.

Cello

Strings

Strings

54

Flute

Trombone

Timpani

Orchestral Set

Strings

Strings

56

Flute

Trombone

Timpani

Orchestral Set

Strings

Strings

57

Flute

Trombone

Timpani

Orchestral Set

Strings

Strings

58

Flute

Trombone

Timpani

Orchestral Set

Harp

Reverse Cym.

Syn Str.

Cello

Strings

Strings

$\text{♩} = 66,000069$ $\text{♩} = 74,000076$ $\text{♩} = 76,000069$

60

Flute

Timpani

Orchestral Set

Harp

Synth Br.2

Reverse Cym.

Syn Str.

Strings

Strings

Strings

62

Flute

Timpani

Orchestral Set

Harp

Synth Br.2

Reverse Cym.

Syn Str.

Strings

Strings

Strings

A double bar line is present between measures 64 and 66. The score includes various musical notations such as slurs, triplets, and sixteenth notes.

68 $\text{♩} = 72,000031$ $\text{♩} = 70,000069$ $\text{♩} = 68,000076$ $\text{♩} = 68,000076$ $\text{♩} = 64,000061$ $\text{♩} = 60,000042$ $\text{♩} = 56,000031$

Flute

Trombone

Timpani

Orchestral Set

Strings

Strings

Strings

70 $\text{♩} = 52,000000$ $\text{♩} = 48,000000$ $\text{♩} = 44,000011$ $\text{♩} = 64,000000$
 $\text{♩} = 54,000000$ $\text{♩} = 48,000000$ $\text{♩} = 40,000000$ $\text{♩} = 38,000008$
 $\text{♩} = 52,000008$ $\text{♩} = 44,000010$ $\text{♩} = 34,000015$ $\text{♩} = 66,000069$

Flute

Trombone

Orchestral Set

Reverse Cym.

Strings

Strings

73

Flute

Strings

Strings

74

Flute

Orchestral Set

Strings

Strings

75

Flute

Trombone

Timpani

Orchestral Set

Marimba

Syn Str.

Cello

Strings

Strings

77

Flute

Trombone

Timpani

Orchestral Set

Marimba

Syn Str.

Cello

Strings

Strings

79

Flute

Timpani

Orchestral Set

Syn Str.

Brass 1

Cello

Strings

Strings

80

Flute

Timpani

Syn Str.

Brass 1

Cello

Strings

Strings

81

Flute

Timpani

Syn Str.

Brass 1

Cello

Strings

Strings

6 6 6 6

82

Flute

Trombone

Timpani

Orchestral Set

Synth Br.2

Syn Str.

Brass 1

Cello

Strings

Strings

6 6 6 6

84

Flute

Trombone

Timpani

Orchestral Set

Tinkle Bell

Synth Br. 2

Syn Str.

Brass 1

Cello

Strings

Strings

Strings

86

Flute

Tinkle Bell

Brass 1

Strings

Strings

Strings

88

Tinkle Bell

Brass 1

Strings

Strings

Strings

90

Timpani

Tubular bell

Tinkle Bell

Brass 1

Strings

Strings

Strings

♩ = 90,00092

91

Trombone

Timpani

Orchestral Set

Tubular bell

Tinkle Bell

Strings

Soundtrack - star trek 6

Flute

♩ = 74,000076

5

4

2

2

9

38

42

49

58

63

V.S.

2

Flute

66

72

73

78

79

84

85

90

91

91

Soundtrack - star trek 6

Trombone

♩ = 74,000076

5

8

11

12

14

18

22

36

49

2

3

3

3

3

3

2

6

9

6

6

2

4

3

2

♩ = 76,000076

86

4

Trombone

$\text{♩} = 90,000092$

3

92

3

Soundtrack - star trek 6

Timpani

♩ = 74,000076

4

6

8

11

14

16

18

20

22

V.S.

Soundtrack - star trek 6

Tubular bell

♩ = 74,000076

4

7

14

19

23

36

49

58

64

♩ = 76,000076

♩ = 64,000076

2

Tubular bell

68 = 72,000000 69 68,000000 67,000000 66,000000 65,000000 64,000000 63,500000 63,000000 62,500000 62,000000 61,500000 61,000000 60,500000 60,000000 59

73

79

85

♩ = 90,00009

91

Soundtrack - star trek 6

Tinkle Bell

♩ = 74,000076

5 6 6 6 6

7 6 6 6 6

8 6 6 6 6 6 6 6 6 6

10 2 3 3

16 3 3

19 3 3 3 3

22 3 3 3 3

24 2 8 5 6

36 6 2 4 76,000000 76

49 7

Tinkle Bell

90 3
♩ = 90,00009:

91

Soundtrack - star trek 6

Marimba

2

Marimba

73

77

79

85

91

Soundtrack - star trek 6

Harp

♩ = 74,000076

5

8

4

2

16

20

24

2

30

2

35

6

2

4

♩ = 76,78,80,82,84,86,88,90,92,94,96,98,100,102,104,106,108,110,112,114,116,118,120,122,124,126,128,130,132,134,136,138,140,142,144,146,148,150,152,154,156,158,160,162,164,166,168,170,172,174,176,178,180,182,184,186,188,190,192,194,196,198,200,202,204,206,208,210,212,214,216,218,220,222,224,226,228,230,232,234,236,238,240,242,244,246,248,250,252,254,256,258,260,262,264,266,268,270,272,274,276,278,280,282,284,286,288,290,292,294,296,298,300,302,304,306,308,310,312,314,316,318,320,322,324,326,328,330,332,334,336,338,340,342,344,346,348,350,352,354,356,358,360,362,364,366,368,370,372,374,376,378,380,382,384,386,388,390,392,394,396,398,400,402,404,406,408,410,412,414,416,418,420,422,424,426,428,430,432,434,436,438,440,442,444,446,448,450,452,454,456,458,460,462,464,466,468,470,472,474,476,478,480,482,484,486,488,490,492,494,496,498,500,502,504,506,508,510,512,514,516,518,520,522,524,526,528,530,532,534,536,538,540,542,544,546,548,550,552,554,556,558,560,562,564,566,568,570,572,574,576,578,580,582,584,586,588,590,592,594,596,598,600,602,604,606,608,610,612,614,616,618,620,622,624,626,628,630,632,634,636,638,640,642,644,646,648,650,652,654,656,658,660,662,664,666,668,670,672,674,676,678,680,682,684,686,688,690,692,694,696,698,700,702,704,706,708,710,712,714,716,718,720,722,724,726,728,730,732,734,736,738,740,742,744,746,748,750,752,754,756,758,760,762,764,766,768,770,772,774,776,778,780,782,784,786,788,790,792,794,796,798,800,802,804,806,808,810,812,814,816,818,820,822,824,826,828,830,832,834,836,838,840,842,844,846,848,850,852,854,856,858,860,862,864,866,868,870,872,874,876,878,880,882,884,886,888,890,892,894,896,898,900,902,904,906,908,910,912,914,916,918,920,922,924,926,928,930,932,934,936,938,940,942,944,946,948,950,952,954,956,958,960,962,964,966,968,970,972,974,976,978,980,982,984,986,988,990,992,994,996,998,1000

58

2

Harp

59 = 64,000000 31 = 74,000076 = 76,000069

61

63

65

66

68 = 72,000030 69 68,000067 66,000062 69,000070 00,000042 03,55 000000 69

73

79

85 = 90,00009

91

Soundtrack - star trek 6

Synth Br.2

♩ = 74,000076

4

6 6 6 6

7

6 6 6 6

8

6 6 6 6

9

6 6 6 6

2

13

3

7

7

15

7

7

7

7

3

6

16

3

3

6

18

6

7

7

19

6

6

20

3

3

V.S.

65

66

68

73

79

85

91

Soundtrack - star trek 6

Reverse Cym.

♩ = 74,000076

5

8

14

17

21

24

2

9

6

42

2

4

49

7

58

2

Reverse Cym.

59

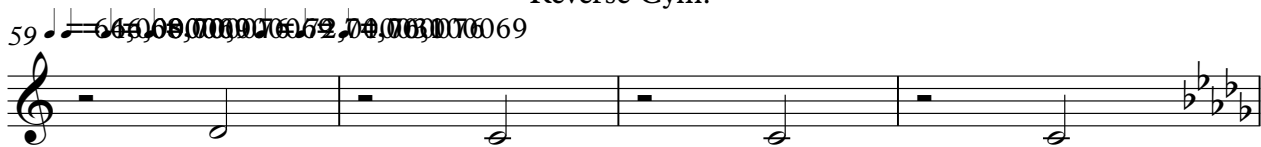

63

66

73

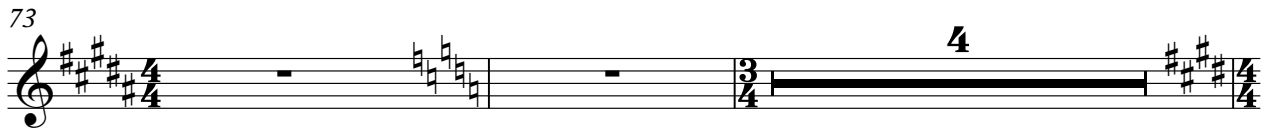

79

85

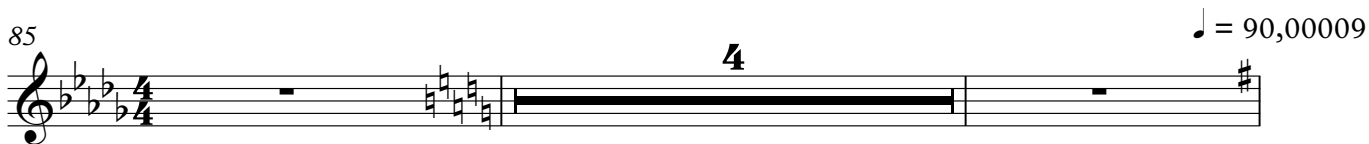

91

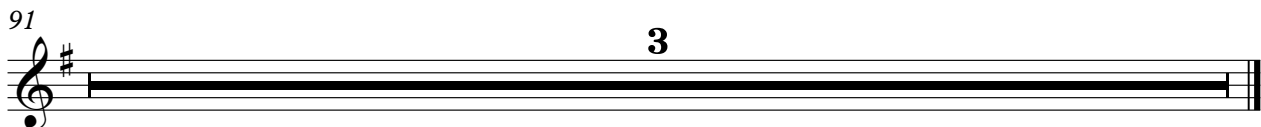

Soundtrack - star trek 6

Syn Str.

♩ = 74,000076

V.S.

23 3 3 9

36 6 2 7 6 5 4 3 2 1 2 3 4 5 6 7 8 9 10 11 12

48 6 3

53 4 6 5 4 3 2 1 2 3 4 5 6 7 8 9

61

63

65

67 = 72,000069 = 68,000076

69 2 3 4 4

74 6 3

79

6 6 6 6

80

6 6 6 6

81

6 6 6 6 3

82

85

4 = 90,00009

91

3

Soundtrack - star trek 6

Brass 1

5

8 **2** **3** **3** **6**

11 **3** **3** **3** **3** **6**

12 **3** **3** **3** **3** **3**

14 **2** **3**

19

23 **2** **9** **6**

42 **2** **53** **196**

49 **7**

58 **4**

$\text{♩} = 74,000076$

$\text{♩} = 76,000076$ $\text{♩} = 80,000076$

$\text{♩} = 64,000076$ $\text{♩} = 70,000076$ $\text{♩} = 70,000076$ $\text{♩} = 70,000076$ $\text{♩} = 74,000076$

Brass 1

Soundtrack - star trek 6

Cello

♩ = 74,000076

5

8

4

2

16

20

24

2

30

34

39

2

2

4

76,78,80,82,84,86,88,90,92,94,96,98,100,102,104,106,108,110,112,114,116,118,120,122,124,126,128,130,132,134,136,138,140,142,144,146,148,150,152,154,156,158,160,162,164,166,168,170,172,174,176,178,180,182,184,186,188,190,192,194,196,198,200,202,204,206,208,210,212,214,216,218,220,222,224,226,228,230,232,234,236,238,240,242,244,246,248,250,252,254,256,258,260,262,264,266,268,270,272,274,276,278,280,282,284,286,288,290,292,294,296,298,300,302,304,306,308,310,312,314,316,318,320,322,324,326,328,330,332,334,336,338,340,342,344,346,348,350,352,354,356,358,360,362,364,366,368,370,372,374,376,378,380,382,384,386,388,390,392,394,396,398,400,402,404,406,408,410,412,414,416,418,420,422,424,426,428,430,432,434,436,438,440,442,444,446,448,450,452,454,456,458,460,462,464,466,468,470,472,474,476,478,480,482,484,486,488,490,492,494,496,498,500,502,504,506,508,510,512,514,516,518,520,522,524,526,528,530,532,534,536,538,540,542,544,546,548,550,552,554,556,558,560,562,564,566,568,570,572,574,576,578,580,582,584,586,588,590,592,594,596,598,600,602,604,606,608,610,612,614,616,618,620,622,624,626,628,630,632,634,636,638,640,642,644,646,648,650,652,654,656,658,660,662,664,666,668,670,672,674,676,678,680,682,684,686,688,690,692,694,696,698,700,702,704,706,708,710,712,714,716,718,720,722,724,726,728,730,732,734,736,738,740,742,744,746,748,750,752,754,756,758,760,762,764,766,768,770,772,774,776,778,780,782,784,786,788,790,792,794,796,798,800,802,804,806,808,810,812,814,816,818,820,822,824,826,828,830,832,834,836,838,840,842,844,846,848,850,852,854,856,858,860,862,864,866,868,870,872,874,876,878,880,882,884,886,888,890,892,894,896,898,900,902,904,906,908,910,912,914,916,918,920,922,924,926,928,930,932,934,936,938,940,942,944,946,948,950,952,954,956,958,960,962,964,966,968,970,972,974,976,978,980,982,984,986,988,990,992,994,996,998,1000

49

6

3

53

4

4

63

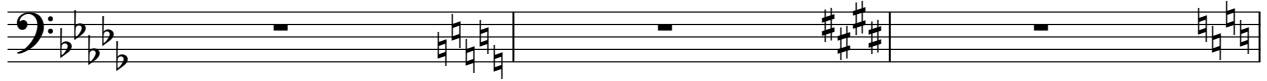

66

73

78

79

80

81

82

85

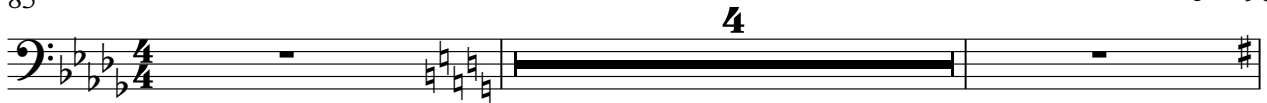

♩ = 90,00009

91

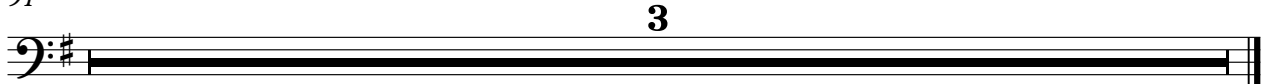

Soundtrack - star trek 6

Strings

♩ = 74,000076

5

8

16

20

24

32

40

♩ = 76,078,06987600820008300086,0088,0090,0092,0094,0096,0098,000076

44

50

2

57 **Stings**

58

59

63

65

68

73

79

85

88 = 90,000

91

3

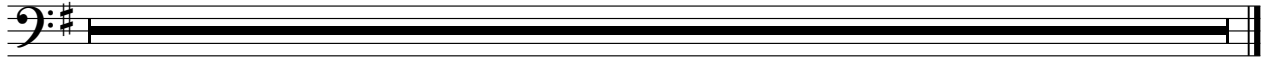

Soundtrack - star trek 6

Strings

V.S.

Strings

31

34

40

44

49

50

51

52

53

55

88,000038
 84,000076
 72,0000696
 76,000069
 86,000053

56

Strings

57

58

68,0002,000031
= 64,000000

59

74,00000069
= 66,000069
= 70,000069

61

62

63

64

65

66

V.S.

4

67

Strings

68

72,000031 = 70,000069 = 68,000076

69

62,000009 = 60,000009 = 58,000009 = 56,000031 = 54,000009 = 52,000009 = 50,000009 = 48,000009 = 46,000009 = 44,000009 = 42,000009

71

73

74

75

76

77

78

79

3 3 3 3 3 3 3 5

80

6 6 6 6

81

6 6 6 3

82

85

90

3 = 90,000092

92

3

Soundtrack - star trek 6

Strings

♩ = 74,000076

6

8

13

17

21

26

30

32

36

V.S.

2

Strings

76,000084 =

40

45

47

48

49

52

56

61

64

68

73

6 3 3 Strings 3 3 3 3 3

74

75

78

6 3

79

80

6 6 6 6

81

6 6 6 6

82

6 6 6 6

85

$\text{♩} = 90,0009$

91

3