

Soundtrack Alladin - A Whole New World

0.0"
1.1,00
A WHOLE NEW WORLD

♩ = 120,000000

Drums

Piano

Pad

Melody

Drums

Piano

Bass

Pad

4

I can show you the world

6

Melody

Shin ing, shim mer ing, splen

Drums

Piano

Bass

Pad

8

Melody

did Tell morin cess, nowhen did you last let

Drums

Piano

Bass

Pad

11

Melody

your heart de cide? I

Drums

Piano

Bass

Pad

Strings

13

Melody

can o pen youreyes Take

Drums

Piano

Bass

Pad

Strings

15

Melody

Drums

Piano

Bass

Pad

Strings

you won der by won der O

17

Melody

Drums

Piano

Bass

Strings

verse ways and un der On a ma gic car pet ride

20

Melody

Drums

Piano

Bass

Strings

A whole new world A new fan tas

23

Melody

Drums

Piano

Bass

Strings

tipoint of view No one to tell us no Or

26

Melody

where ~~to~~ go ~~x~~ ~~x~~ Or ~~say~~ we're ~~on~~ ly ~~x~~ dream

Drums

Piano

Bass

Strings

28

Melody

ing A whole new world ~~x~~ ~~x~~ ~~x~~

Drums

Piano

Bass

Strings

30

Melody

A dazzing place I never knew

Drums

Piano

Bass

Strings

32

Melody

But, now, from way up here It's crys

Drums

Piano

Bass

Strings

34

Melody

tal clear That I'm in a whole new world with you

Drums

Piano

Bass

Strings

37

Melody

En. be lie va ble ights

Drums

Piano

Bass

Strings

40

Melody

Drums

Piano

Bass

Strings

In desc ri ba ble feel ing Soar

43

Melody

Drums

Piano

Bass

Strings

ing rumbl ing, freewheel ing Through an end

45

Melody

Drums

Piano

Bass

Strings

less dia monky A whole new world

48

Melody

Drums

Piano

Bass

Strings

A hund red thou sand things to see

50

Melody

Drums

Piano

Bass

Strings

I like a shoot in star I've come so far I

53

Melody

Drums

Piano

Bass

Strings

can't go back to where I used to be

55

Melody

Drums

Piano

Bass

Strings

whole new world With new heri

57

Melody

Drums

Piano

Bass

Strings

zens to pursue I'll chase them

59

Melody

Drums

Piano

Bass

Strings

where There's time to spare Let me share this whole

62

Melody

Drums

Piano

Bass

Strings

new world with you A whole new world

65

Melody

Drums

Piano

Bass

Strings

That where we'll be

67

Melody

Drums

Piano

Bass

Strings

A tail line

69

Melody

chase A wond rous place For you and

Drums

Piano

Bass

Strings

71

Melody

me

Drums

Piano

Bass

$\text{♩} = 112,000061$ $\text{♩} = 104,999924$

♩ = 93,999985

73

Piano

76

Piano

84

Melody

93

Melody

102

Melody

111

Melody

120

Melody

129

Melody

18

Melody ¹³⁸

Melody ¹⁴⁶

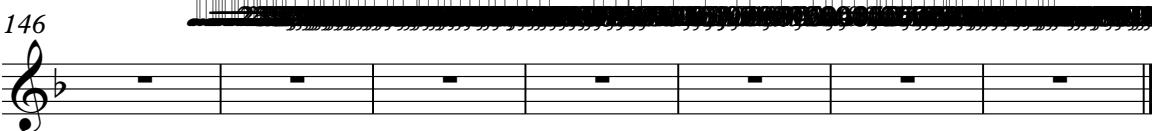

Soundtrack Alladin - A Whole New World

Melody

♩ = 120,000000

I can show you the world
Shine in my eyes

8
did Tell me princess, now when did you last
let your heart decide?

12
I can open your eyes
Take you wonder by wonder

16
O ver side ways and under
On a magic carpet ride

20
A whole new world
A new fantasy point of view
No one to tell

25
us no Or where to go
Or say we're on a dream
in a whole new world

30
A dazzling place I never knew
But now, from where you're
It's crystal clear

34
That I'm in a whole new world with you

39
Unbelievable sights
In describable feeling
Soaring

43
in a twinkling of an eye
I found a whole new world with you

V.S.

Melody

48

A hundred thousand things to see I'm like a shooting star I've

52

comes so far I can't go back to where I used to be A whole new world

56

Without horizon to pursue I'll chase them anywhere There's

60

time to spare Let me share this whole new world with you A whole new world

65

That's where we'll be A thrilling chase A wondrous

70

$\text{♩} = 112,00000099924 \text{ } \text{♩} = 93,999985$

74

place For you and me

147

Soundtrack Alladin - A Whole New World

Drums

♩ = 120,000000

V.S.

2

Drums

57

62

67

72 ♪ = 112,00004,999924 ♪ = 93,999985

74

148

Soundtrack Alladin - A Whole New World

Piano

♩ = 120,000000

V.S.

21

24

27

30

33

36

39

42

45

48

52

55

58

62

65

67

69

♩ = 112,00006 ♩ = 104,999924 ♩ = 93,999985

72

75

147

Soundtrack Alladin - A Whole New World

Bass

♩ = 120,000000

11

19

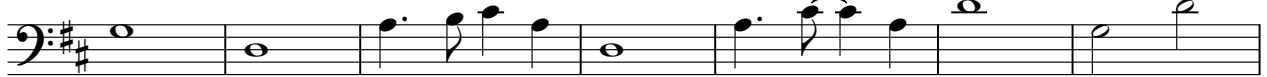

26

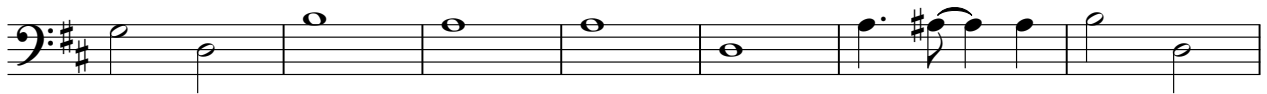

33

39

47

55

62

71

♩ = 112,00006,999924

♩ = 93,999985

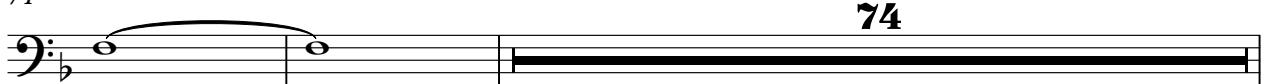

2

Bass

147

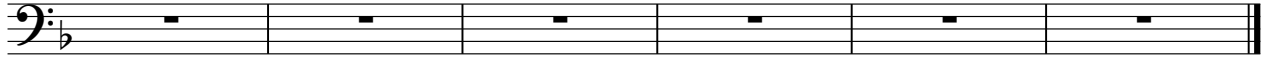

Soundtrack Alladin - A Whole New World

Pad

♩ = 120,000000

6

13

17

♩ = 112,000000

22

33

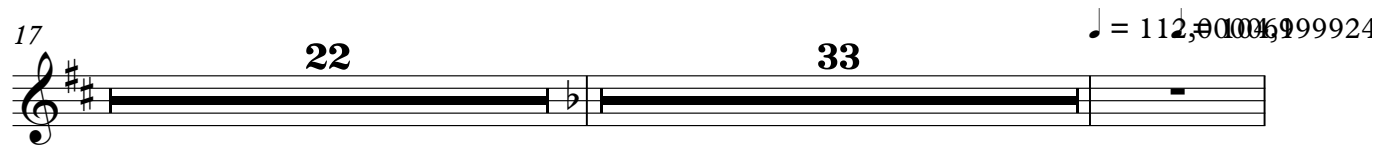

73

♩ = 93,999985

74

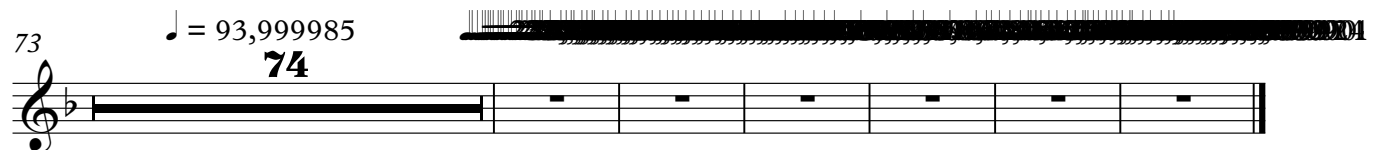

Soundtrack Alladin - A Whole New World

Strings

♩ = 120,000000

11

15

21

29

34

39

46

51

57

60

2

Strings

65

70

♩ = 112,000,000 ♩ = 93,999,985

74

147
