

# Star Wars - EMPEROR

♩ = 108,000107

Strings for All Tracks

Violoncello

5

Emperor Theme

Strings for All Tracks

Vc.

9

Emperor Theme

Strings for All Tracks

Vc.

Cb.

16  $\text{♩} = 216,000610$

Emperor Theme

Strings for All Tracks

Vc.

Cb.

22  $\text{♩} = 216,000610$   $\text{♩} = 108,000107$

Emperor Theme

Strings for All Tracks

Vc.

Cb.

27

Emperor Theme

Strings for All Tracks

30

Emperor Theme

Cb.

32

Emperor Theme

Vla.

Strings for All Tracks

Vc.

Cb.

36

Emperor Theme

Vla.

Vla.

Strings for All Tracks

40

Emperor Theme

Vla.

Vla.

Strings for All Tracks

42

Emperor Theme

Strings for All Tracks

44

Emperor Theme

Vla.

Vla.

Strings for All Tracks

Vc.

47

Emperor Theme

Vla.

Strings for All Tracks

53

Emperor Theme

Vla.

Strings for All Tracks

Vc.

60

Emperor Theme

Vla.

Strings for All Tracks

Vc.

# Star Wars - EMPEROR

## Emperor Theme

♩ = 108,000107

3

9

19

♩ = 216,000610 ♩ = 216,000610 ♩ = 108,000107

26

31

36

42

47

56

# Star Wars - EMPEROR

Viola

♩ = 108,000107 ♩ = 216,000610 ♩ = 216,000610

3 4 12

23 ♩ = 108,000107

2 3 2 2 #

35

41

47

56

# Star Wars - EMPEROR

Viola

♩ = 108,000107 ♩ = 216,000610 ♩ = 216,000610

3 4 12

23 ♩ = 108,000107

2 3 2 6

39

3

45

18

# Star Wars - EMPEROR

## Strings for All Tracks

♩ = 108,000107

7

19

♩ = 216,000610 = 216,000108,0000107

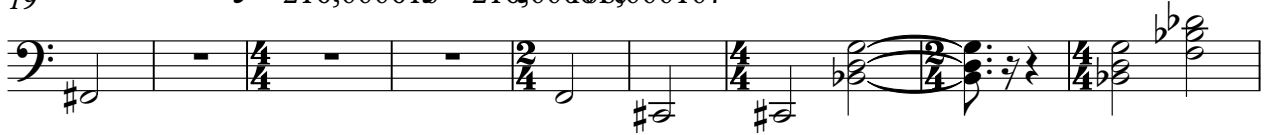

28

35

41

45

52

Violoncello

Star Wars - EMPEROR

♩ = 108,000107

10

21 ♩ = 216,000610 ♩ = 216,000610 ♩ = 108,000107

30

45

61

# Star Wars - EMPEROR

Contrabass

♩ = 108,000107

15

♩ = 216,000610 ♩ = 216,000610 ♩ = 108,000107

26

32

39
